

# Location Drawing THORNTON 8-P PAD

## MULTI WELL PAD

W1/2SW1/4 SECTION 8, TOWNSHIP 7 NORTH, RANGE 66 WEST OF THE 6TH PRINCIPAL MERIDIAN

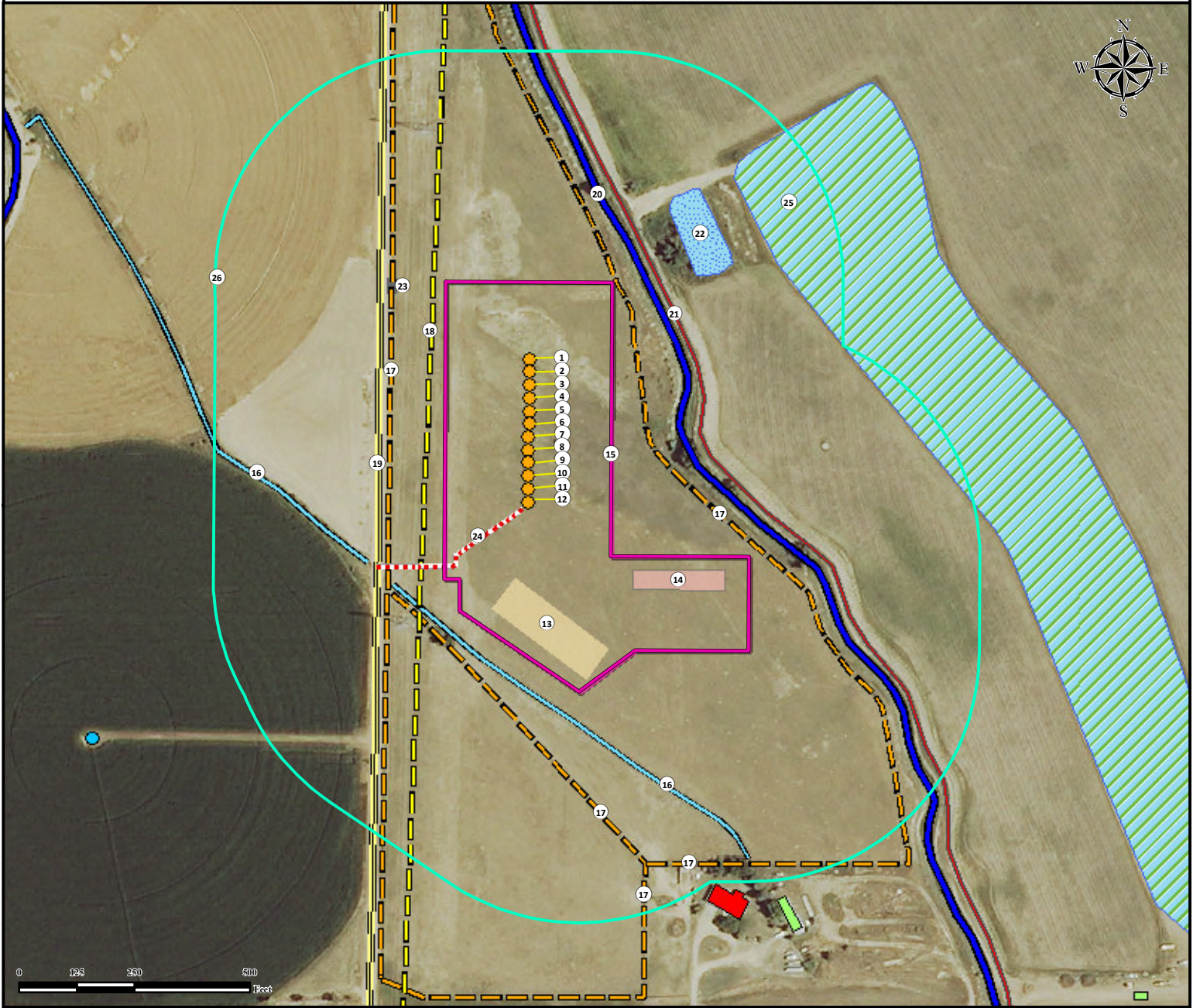

1. Proposed Well THORNTON #1.
2. Proposed Well THORNTON #2.
3. Proposed Well THORNTON #3.
4. Proposed Well THORNTON #4.
5. Proposed Well THORNTON #5.
6. Proposed Well THORNTON #6.
7. Proposed Well THORNTON #7.
8. Proposed Well THORNTON #8.
9. Proposed Well THORNTON #9.
10. Proposed Well THORNTON #10.

11. Proposed Well THORNTON #11.
12. Proposed Well THORNTON #12.
13. Proposed Tank Battery is to be ±331' S.
14. Proposed Separator Pad is to be ±385' SE.
15. Operational Disturbance Area.
16. Ditches are ±455' SW, and ±458' SW.
17. Fences are ±249' E, ±300' W, ±470' SW, ±982' SE, and ±982' SE.
18. Powerline is ±222' W.
19. Public Road (CR 27) is ±325' W.
20. Canal is ±324' NE.

21. Private Road is ±369' E.
22. Pond is ±483' NE.
23. Gate is ±420' NW.
24. Proposed Access Road.
25. Marshland is ±639' NE.
26. 500' Radius.

### Legend

|  |                        |  |                  |
|--|------------------------|--|------------------|
|  | Fence                  |  | Disturbance Area |
|  | Proposed Well          |  | 500' Radius      |
|  | Gate                   |  | Building Unit    |
|  | Center Pivot           |  | Building         |
|  | Proposed Tank Battery  |  | Marshland        |
|  | Proposed Separator Pad |  | Pond             |
|  | Proposed Access Road   |  |                  |
|  | Private Road           |  |                  |
|  | Public Road            |  |                  |
|  | Powerline              |  |                  |
|  | Ditch                  |  |                  |
|  | Canal                  |  |                  |

### Measured from Nearest Well or Facility Edge

|   |                   |
|---|-------------------|
| Building -                              | ±521' SE          |
| Building Unit -                         | ±521' SE          |
| Surface Water (Ditch) -                 | ±88' SW           |
| <b>Measured from Reference Location</b> |                   |
| Public Road - (CR 27)                   | ±325' W           |
| Prop. Line (USA)                        | ±212' W           |
| Utility (Power Line) -                  | ±222' W           |
| Railroad -                              | >5280' S          |
| Water Well - ±1644' NW                  | SWL = 0'          |
| Permit: 926,                            | Receipt: C620926  |
| Water Well - ±2965' W                   | SWL = 20'         |
| Permit: 166765,                         | Receipt: 0342685E |

### Reference Location

\*\* THORNTON #6 \*\*  
**Lat: 40.585794° Long: -104.810368° (NAD83)**  
**Elevation: 5035 Feet**

### Disturbance Acreage:

8.00 Acres Drilling Operations  
 4.00 Acres Interim Reclaim

Current Surface Use: Improved Pasture  
 Future Surface Use: Improved Pasture

**Use our resources to find yours!**  
[www.petro-fs.com](http://www.petro-fs.com)  
**(303) 928-7128**

Field Date: 05/02/2014  
 Drafting Date: 09/02/2014  
 Drafted By: CSG  
 Checked By: DRF  
 Revision: 1

**Data Sources:**  
 - Aerial courtesy of NAIP (2013)

Prepared for:

