



Lat40°, Inc. 1635 Foxtrail Drive, Suite 325 Loveland, CO 970-776-3321

NOTIFICATION ZONE DRAWING

ALICIA HZ PAD

SECTION: 12
TOWNSHIP: 1S
RANGE: 68W

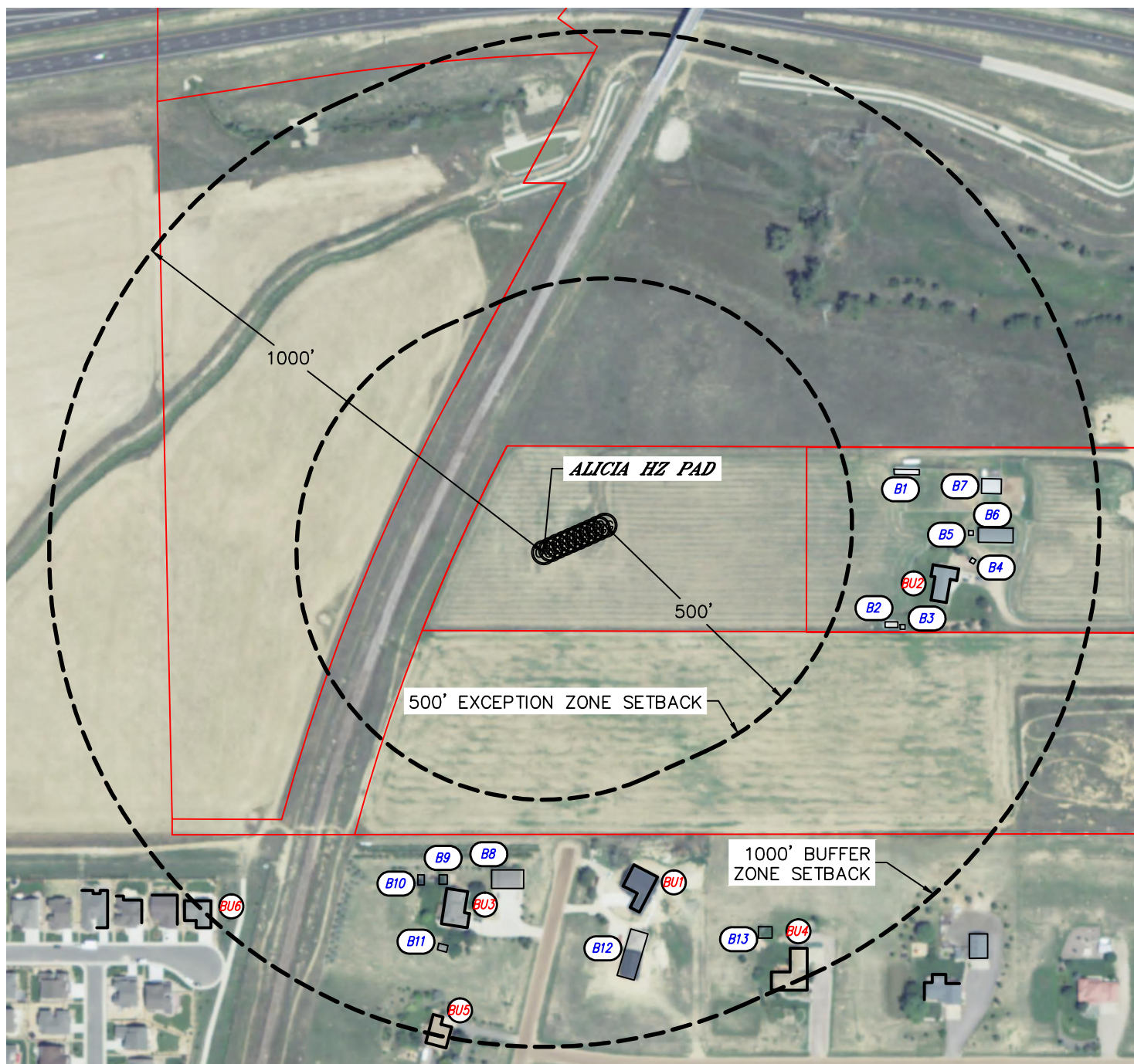

EXCEPTION ZONE:

NO EXISTING BUILDING UNITS WITHIN EXCEPTION ZONE

BUFFER ZONE:

- | | |
|----------------------------|----------------------------|
| BUILDING UNIT BU1 ±657' SE | BUILDING UNIT BU4 ±943' SE |
| BUILDING UNIT BU2 ±668' SE | BUILDING UNIT BU5 ±961' SW |
| BUILDING UNIT BU3 ±703' SW | BUILDING UNIT BU6 ±974' SW |

LEGEND

- PROPERTY LINE
- BUILDING
- BUILDING UNIT

NEAREST CULTURAL ITEM:
BUILDING ±594' NE, BUILDING UNIT ±657' SE, HIGH OCCUPANCY BUILDING UNIT ±1903' SW,
DESIGNATED OUTSIDE ACTIVITY AREA 5280'+, PUBLIC ROAD ±589' S (MADISON CT),
ABOVE GROUND UTILITY ±1097' SE, RAILROAD ±237' NW, PROPERTY LINE ±163' NW
(DISTANCES MEASURED FROM THE CENTER OF THE PROPOSED WELL HEAD OR LIMITS OF THE
PROPOSED PRODUCTION FACILITY, MLVT CLOSEST TO THE REFERENCED CULTURAL ITEM)

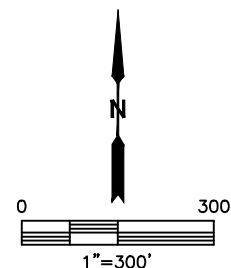

DATE: 9/04/2014
PROJECT#: 2013026