

Project: Wattenberg Field
Site: LD (Sec.2-T09N-R58W) Weld County, CO
Well: Moses State LD11-77-1AHN
Wellbore: Original Drilling
Design: APD - Rev 1

Northern Region Drilling - Working

Geodetic System: US State Plane 1983
Datum: North American Datum 1983
Ellipsoid: GRS 1980
Zone: Colorado Northern Zone
System Datum: Mean Sea Level

SECTION DETAILS

Sec	MD	Inc	Azi	TVD	+N/-S	+E/-W	Dleg	TFace	VSec	Target
1	0.0	0.00	0.00	0.0	0.0	0.0	0.00	0.00	0.0	
2	4883.1	0.00	0.00	4883.1	0.0	0.0	0.00	0.00	0.0	
3	5945.6	85.00	178.72	5596.6	-653.6	14.6	8.00	178.72	653.8	
4	6020.6	85.00	178.72	5603.1	-728.3	16.3	0.00	0.00	728.5	
5	6086.9	90.30	178.72	5605.9	-794.5	17.8	8.00	0.00	794.7	
6	10720.9	90.30	178.72	5581.6	-5427.3	121.3	0.00	0.00	5428.6	Moses State LD11-77-1AHN BHL 30'FSL, 1540'FWL

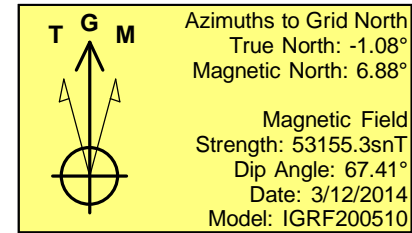
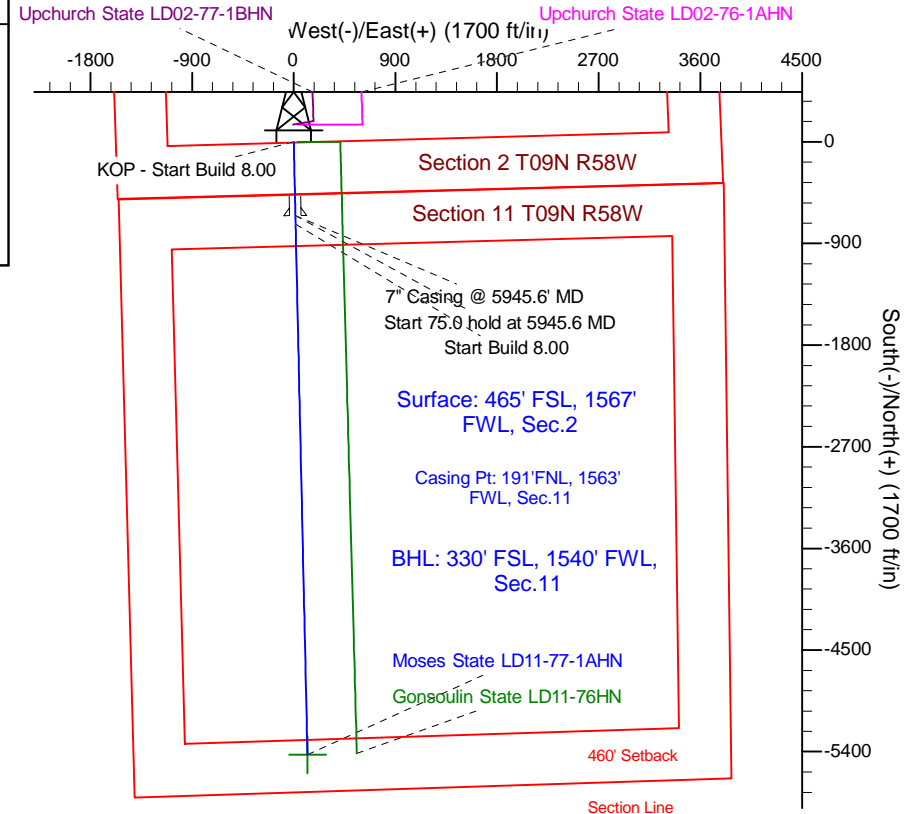
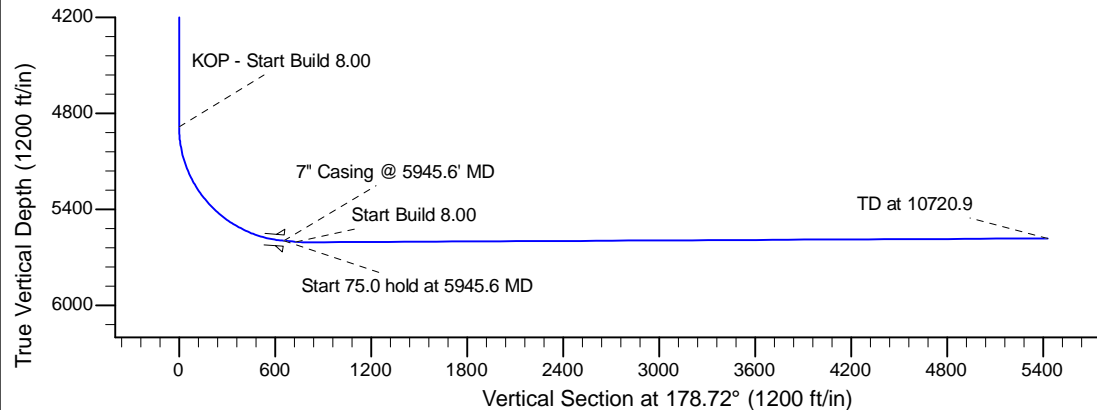
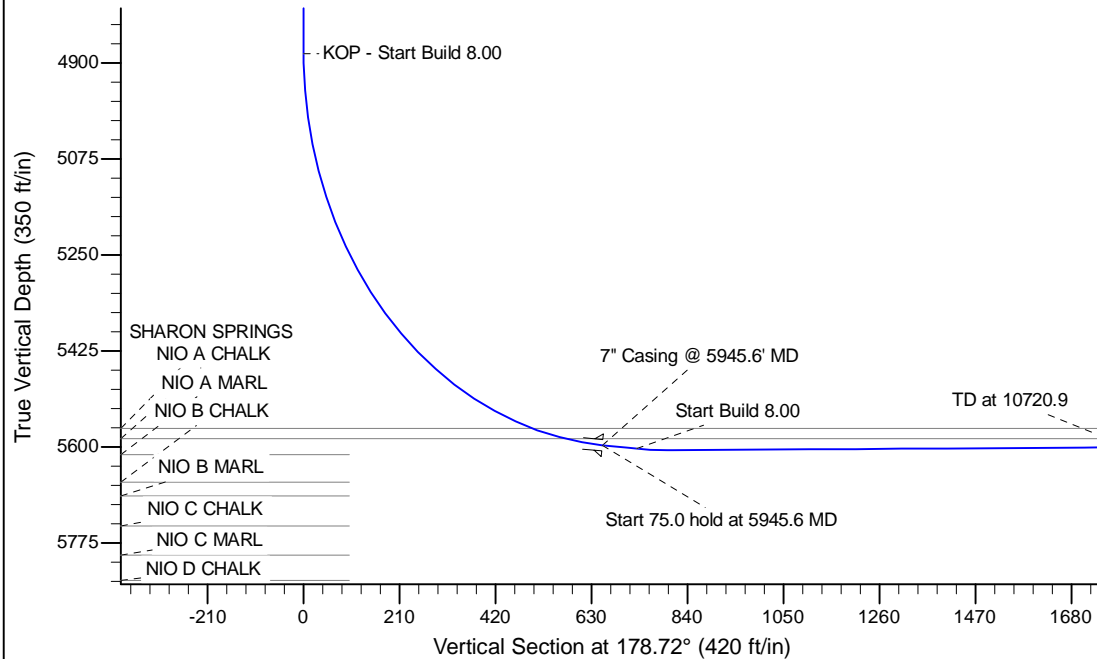

WELL DETAILS: Moses State LD11-77-1AHN

Ground Level:4741.0		Northing	Easting	Latitude	Longitude
0.0	0.0	1529345.55	3461036.30	40.774560	-103.835340

Plan: APD - Rev 1 (Moses State LD11-77-1AHN/Original Drilling)

Created By: Shailey Jewell Date: 15:04, August 27 2014

Checked: _____ Date: _____

Reviewed: _____ Date: _____

Approved: _____ Date: _____