



Scale 1:200 Imperial  
Measured Depth Log

Well Name: Benson Farms 32C-23HZ  
Location: Weld County, CO.  
License Number: 05123393950000  
Spud Date: 07/18/14  
Surface Coordinates: 2135'FSL & 50'FWL, SEC.24, T3N-R68W  
Region: DJ Basin  
Drilling Completed: 07/22/14  
Bottom Hole Coordinates: 2515'FSL & 50'FWL, SEC.23, T3N-R68W  
Ground Elevation (ft): 4957' K.B. Elevation (ft): 4973'  
Logged Interval (ft): 7300' To: 13292' Total Depth (ft): 13292'  
Formation: Codell  
Type of Drilling Fluid: Water Base Mud

Printed by HORIZONTAL.LOG from WellSight Systems 1-800-447-1534 [www.WellSight.com](http://www.WellSight.com)

#### OPERATOR

Company: Anadarko Petroleum Corporation  
Address: Granite Tower  
1099 18th St., Suite 1800  
Denver, CO 80202

## GEOLOGIST

Name: Scott Crozier / Ben Thompson  
Company: Great Divide Consulting, Inc.  
Address: P.O. Box 630263  
Highlands Ranch, CO 80163

## Cores

## DSTs

## Comments

## ROCK TYPES

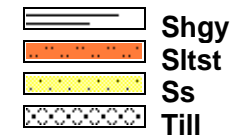
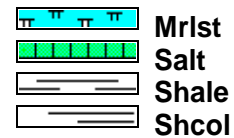
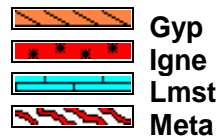
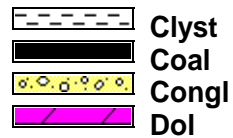
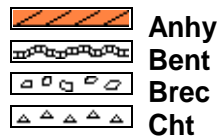

## ACCESSORIES

### MINERAL

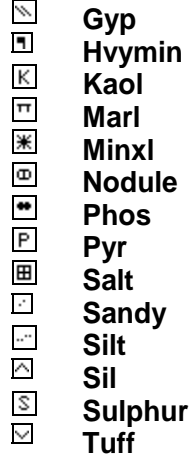
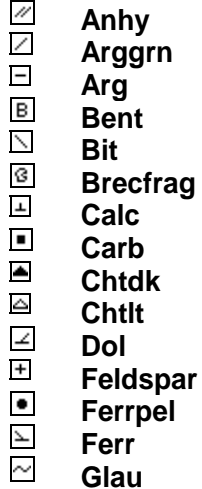

### FOSSIL

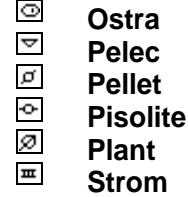
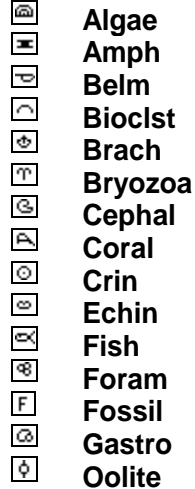



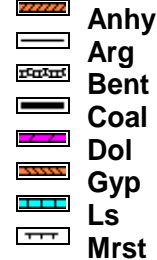

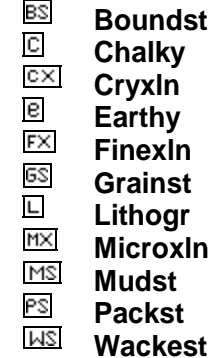

### STRINGER



### TEXTURE







**POROSITY**

 Earthy  
 Fenest  
 Fracture  
 Inter  
 Moldic  
 Organic  
 Pinpoint

**Vuggy****SORTING**

 Well  
 Moderate  
 Poor



**OTHER SYMBOLS****ROUNDING**

 Rounded  
 Subrnd  
 Subang  
 Angular

**OIL SHOW**

 Even

**Spotted**

 Ques  
 Dead

**INTERVAL**

 Core  
 Dst

**EVENT**

 Rft  
 Connection

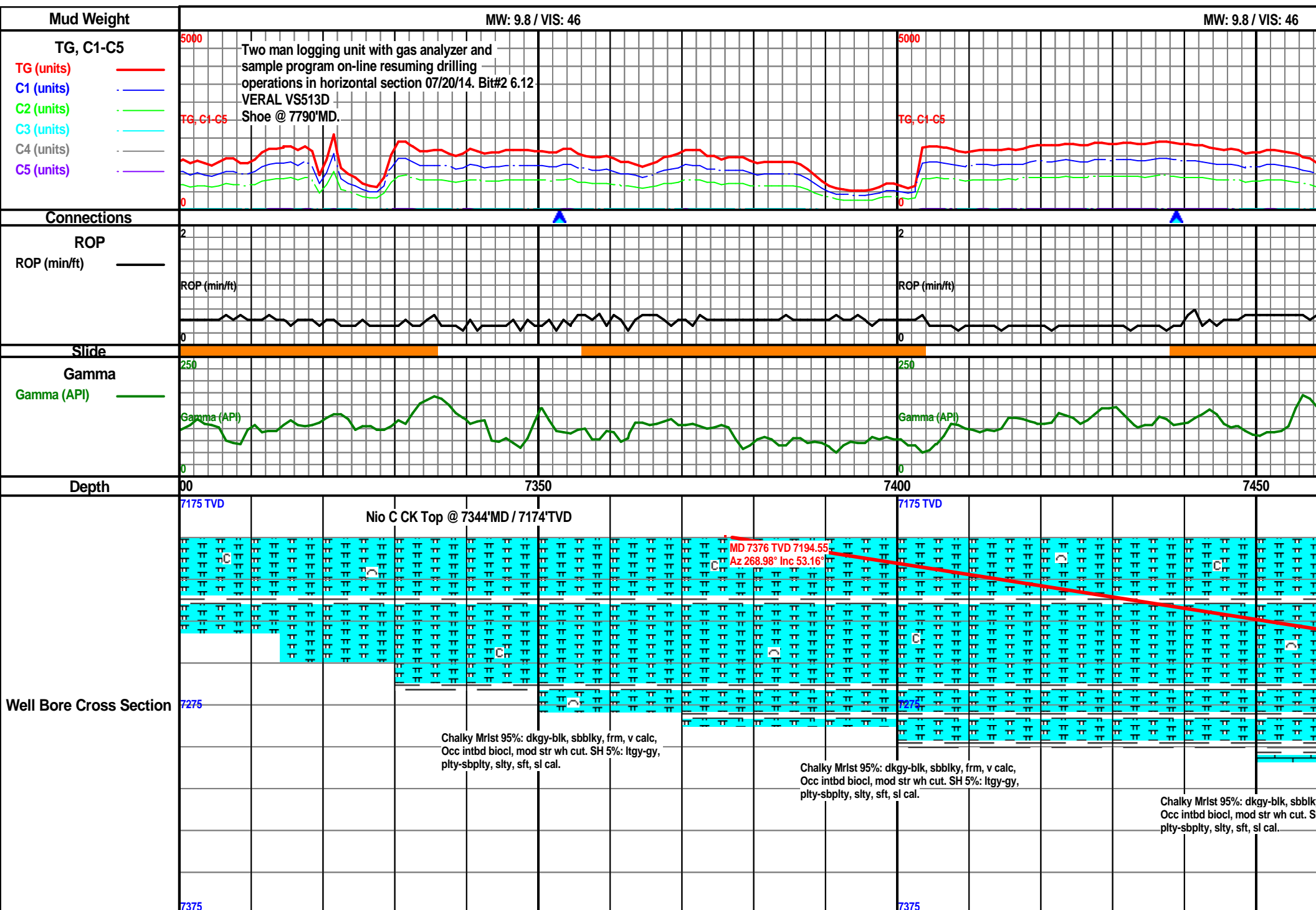

MW: 9.8 / VIS: 46

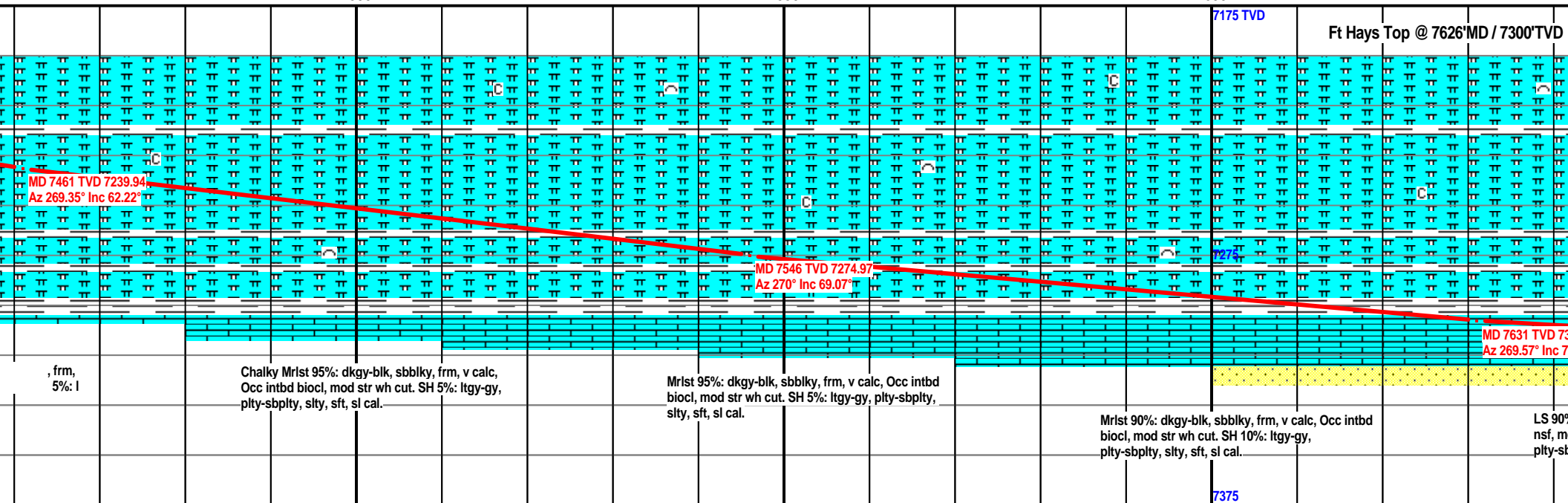
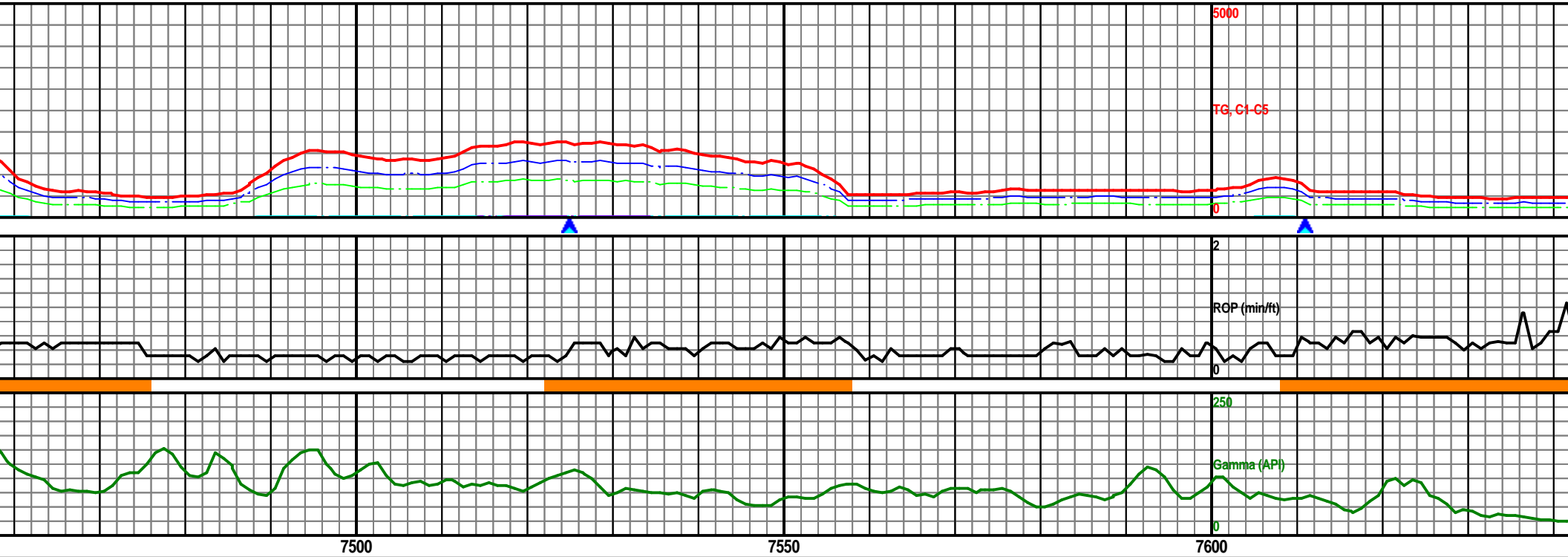

MW: 9.7 / VIS: 47

MW: 9.8 / VIS: 47

Curve TD of 7790'MD achieved  
@ 8:34am 07/19/14. T.O.O.H. for  
intermediate casing. B.O.B. and  
drilling ahead @ 5:00PM  
7/20/14.

5000

TG, C1-C5

On Gas Buster

RGP (min/ft)

Gamma (API)

7650

7700

7750

7800

Codell Top @ 7724'MD / 7320'TVD

7275 TVD

Note Scale Change

Prognoses Target Line (Blue)

Scale Change

7325

MD 7727 TVD 7319.99  
Az 270.11° Inc 81.94°

MD 7790 TVD 7324  
Inc 90°

: ltgy, blk, frm-hrd, v calc, crypxlr  
d mlky wh cut. SH 10%: l  
plty, slty, sf

LS 90%: ltgy, blk, frm-hrd, v calc, crypxlr-mxln,  
nsf, mod mlky wh cut. SH 10%: ltgy-gy,  
plty-sbplty, slty, sft, sl cal.

LS 50%: ltgy, blk, frm-hrd, v calc, crypxlr-mxln, nsf, nsfc. SS  
40%: gy-dkgy-whr-clr, vfg-fg, rnd-sub rnd, sft, md cal, carb  
incl, fri, nsf, slw str wh cut. SH 10%: dkgy, plty-sbplty, slty,  
grty, sft, sl cal.

SS 90%: gy-dkgy-whr-clr, CG, rnd-sub rnd, sft, md  
cal, carb incl, fri, nsf, slw str wh cut. SH 10%:  
dkgy, plty-sbplty, slty, grty, sft, sl cal. Tr LS.

7375

MW: 9.4 / VIS: 41

MW: 9.4 / VIS: 41

5000

TG, C1-C5

2

RGP (min/ft)

0

Gamma (API)

0

7850

7900

7950

8000

7275 TVD

D 7824 TVD  
z 271.15° IncMD 7878 TVD 7325.43  
Az 270.9° Inc 90.59°MD 7969 TVD 7324.91  
Az 271.56° Inc 90.06°MD 8000 TVD  
Inc 90°

SS 90%: gy-dkgy-wht-clr, CG, rnd-sub rnd, sft, md  
cal, carb incl, fri, nsf, slw str wh cut. SH 10%:  
dkgy, plty-sbplty, slty, grty, sft, sl cal.

SS 90%: gy-dkgy-wht-clr, CG, rnd-sub rnd, sft, md  
cal, carb incl, fri, nsf, slw str wh cut. SH 10%:  
dkgy, plty-sbplty, slty, grty, sft, sl cal.

SS 90%: gy-dkgy-wht-clr, CG, rnd-sub rnd, sft, md  
cal, carb incl, fri, nsf, slw str wh cut. SH 10%:  
dkgy, plty-sbplty, slty, grty, sft, sl cal.

SS 90%: gy-dkgy-wht-clr, CG, rnd-sub rnd, sft, md  
cal, carb incl, fri, nsf, slw str wh cut. SH 10%:  
dkgy, plty-sbplty, slty, grty, sft, sl cal.

7375

MW: 9.4 / VIS: 41

MW: 9.4 / VIS: 41

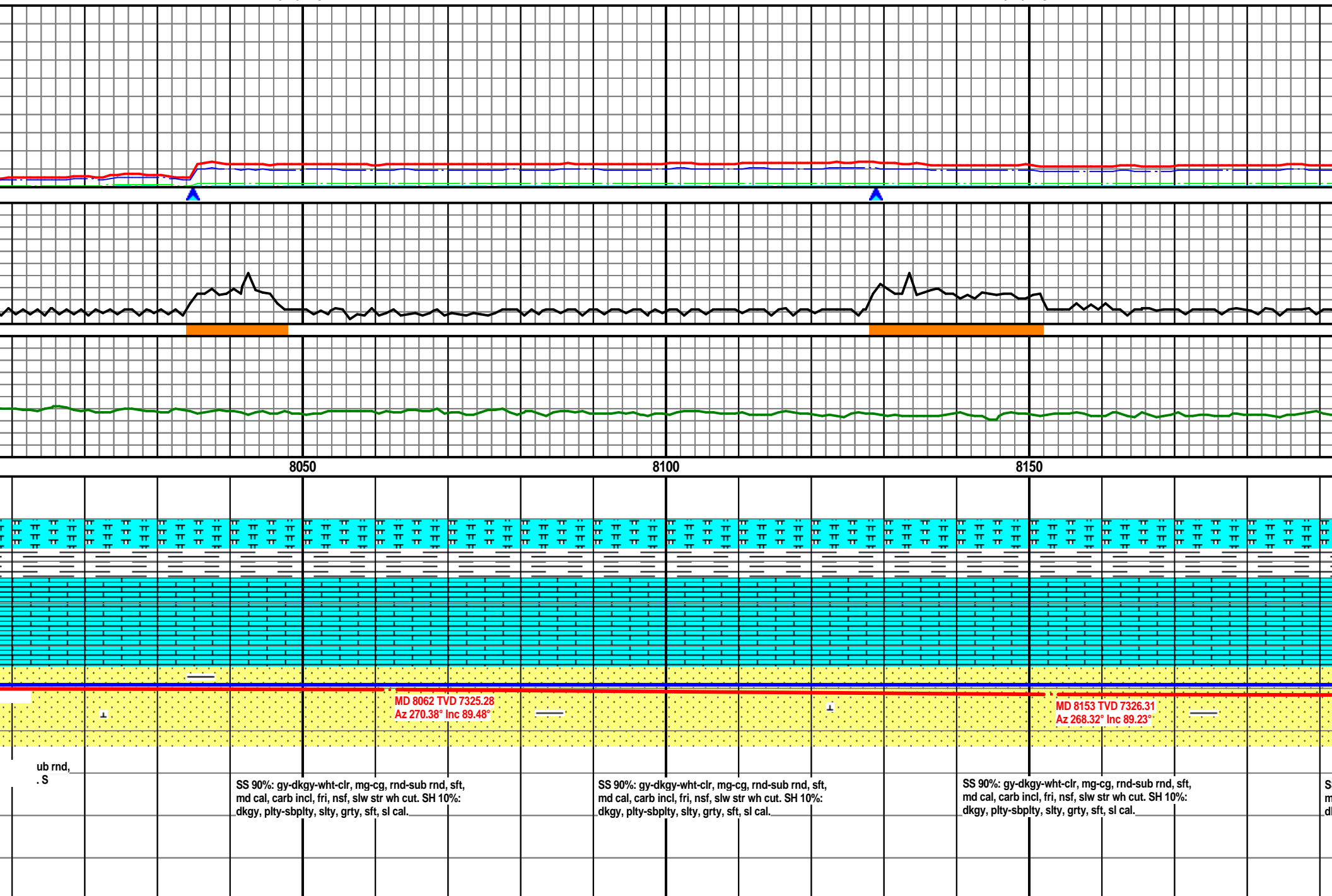



MW: 9.4 / VIS: 41

MW: 9.3 / VIS: 41

5000

TG, C1-C5

0

2

RGP (min/ft)

0

250

Gamma (API)

0

8200

8250

8300

8350

7275 TVD

7325

MD 8245 TVD 7326.81  
Az 267.22° Inc 90.15°

MD 8337 TVD 7326.04  
Az 266.97° Inc 90.8°

90%: gy-dkgy-wht-clr, mg-cg, rnd-sub r  
d cal, carb incl, fri, nsf, slw str wh cut. S  
gy, plty-sbplty, slty, grty, sf

SS 90%: gy-dkgy-wht-clr, mg-cg, rnd-sub rnd, sft,  
md cal, carb incl, fri, nsf, slw str wh cut. SH 10%:  
dkgy, plty-sbplty, slty, grty, sft, sl cal.

SS 90%: gy-dkgy-wht-clr, mg-cg, rnd-sub rnd, sft,  
md cal, carb incl, fri, nsf, slw str wh cut. SH 10%:  
dkgy, plty-sbplty, slty, grty, sft, sl cal.

SS 90%: gy-dkgy-wht-clr, mg-cg, rnd-sub rnd, sft,  
md cal, carb incl, fri, nsf, slw str wh cut. SH 10%:  
dkgy, plty-sbplty, slty, grty, sft, sl cal.

7375

MW: 9.3 / VIS: 41

MW: 9.3 / VIS: 41

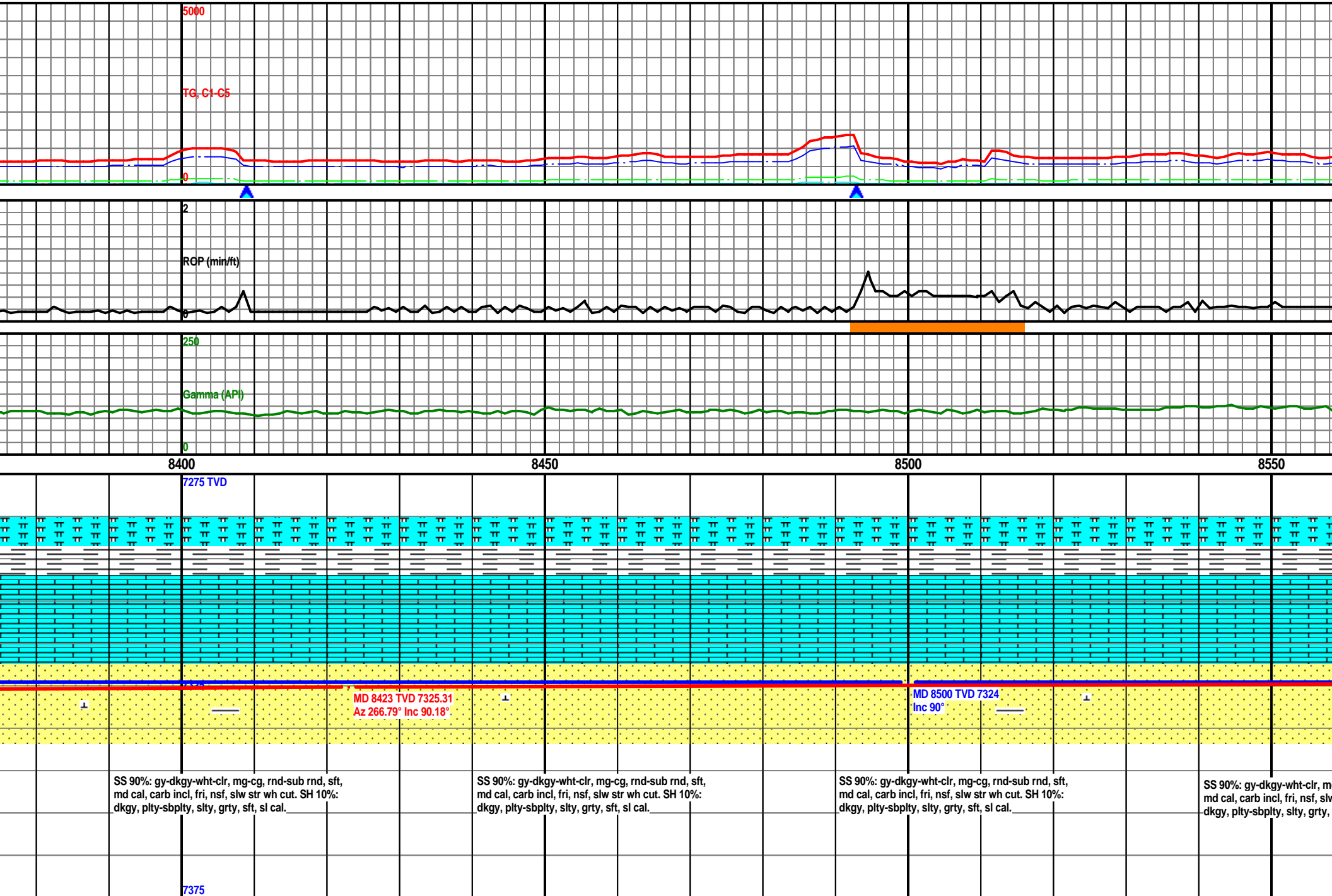

MW: 9.4 / VIS: 45

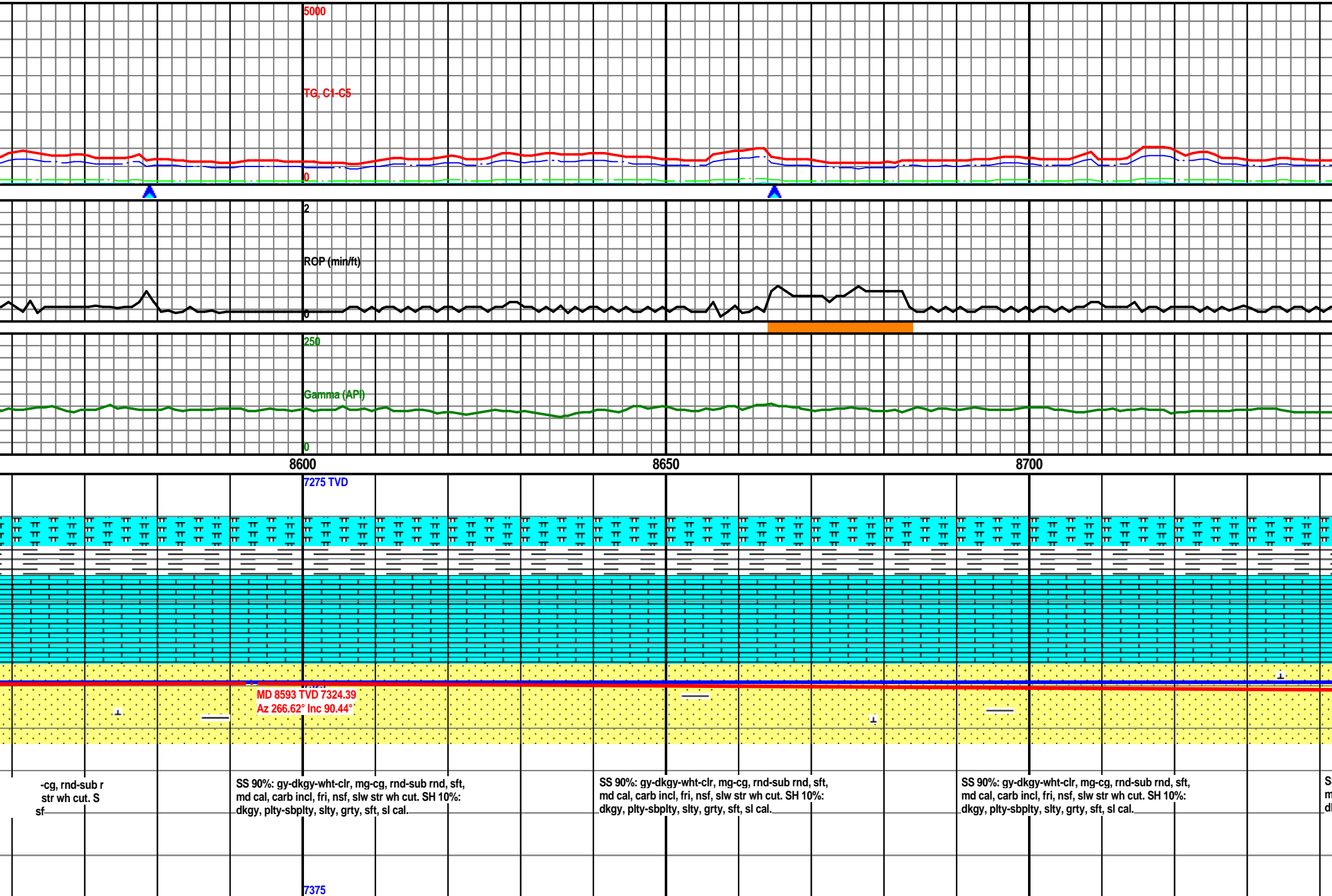

MW: 9.4 / VIS: 45

MW: 9.4 / VIS: 45

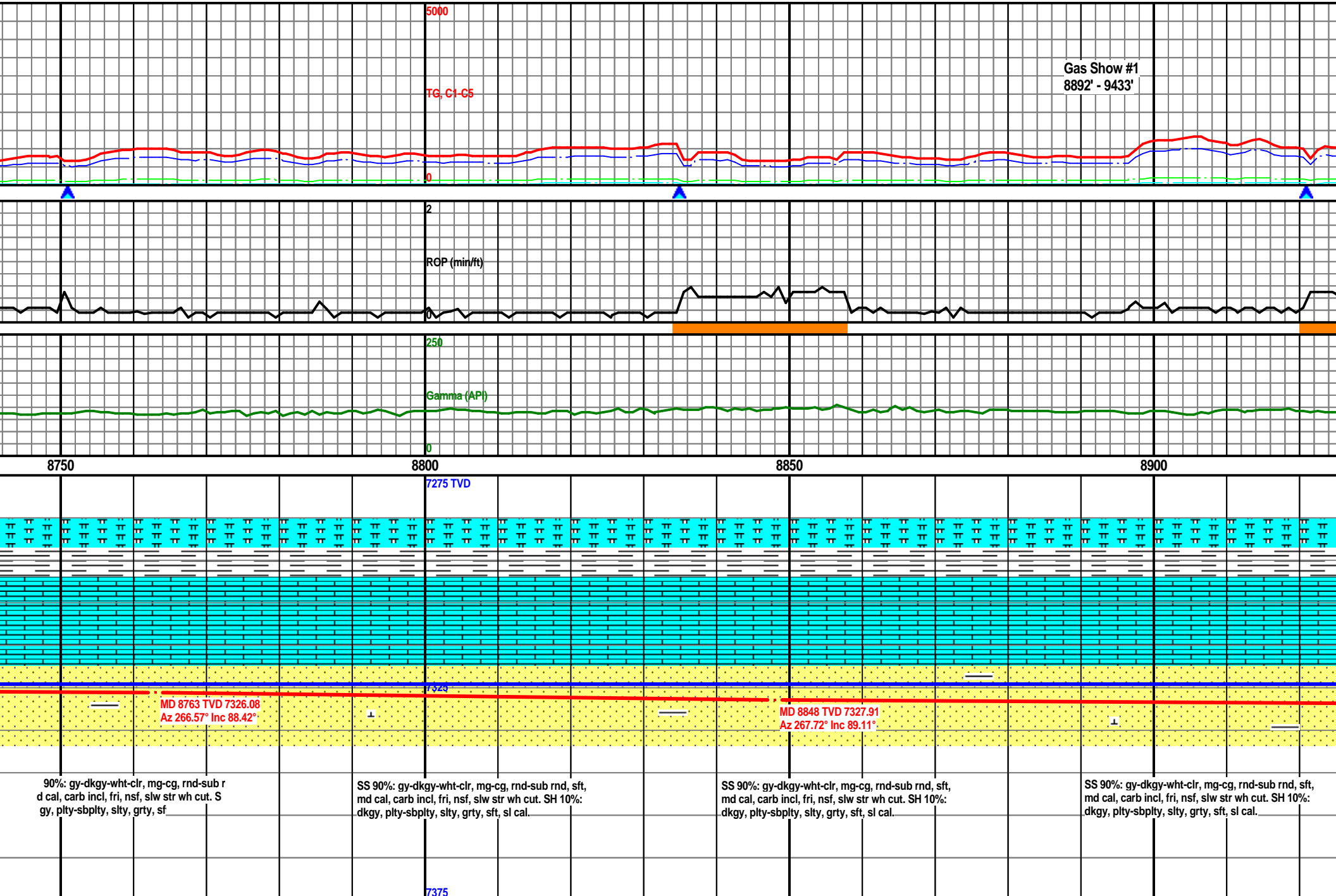

MW: 9.4 / VIS: 48

MW: 9.4 / VIS: 48

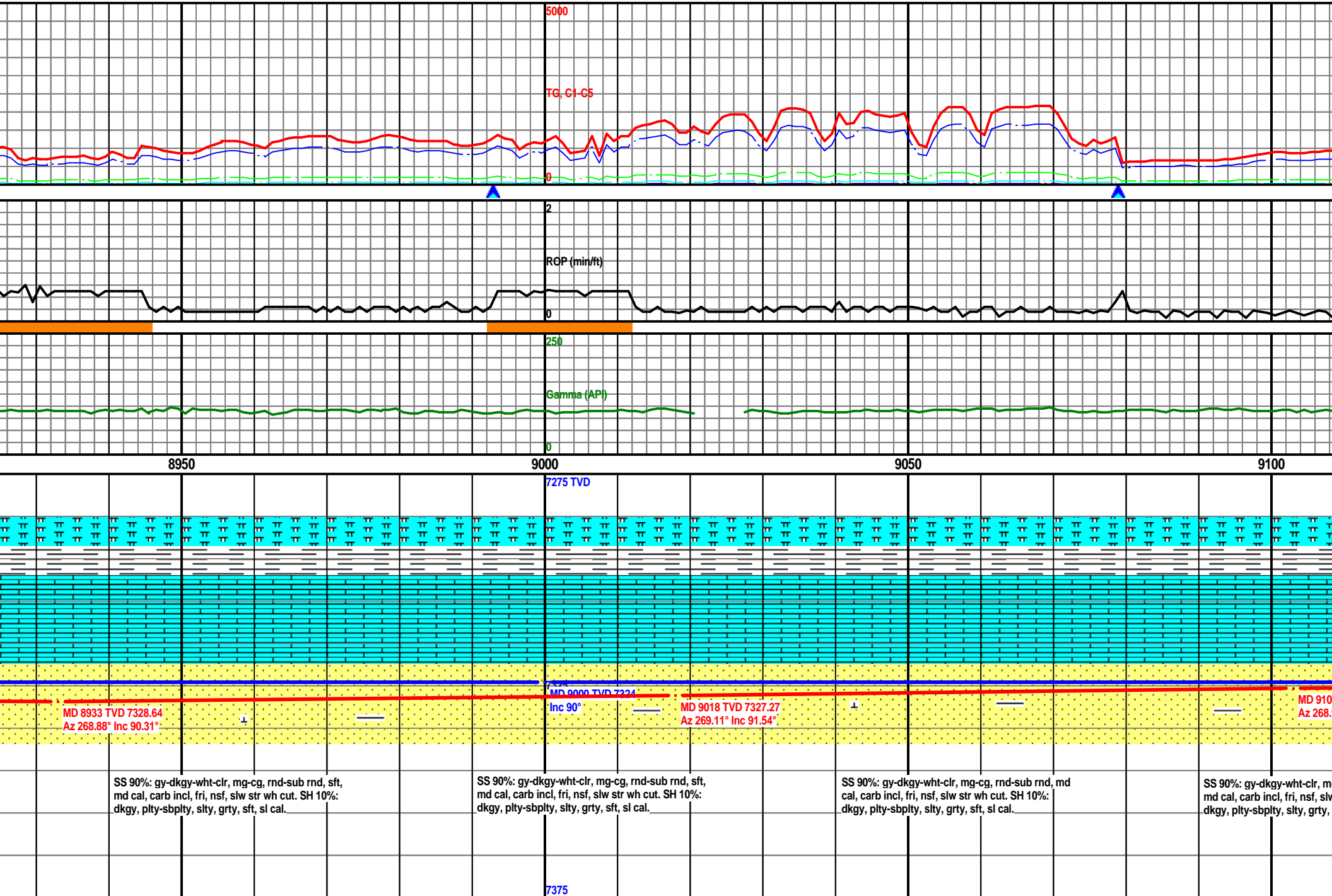

MW: 9.4 / VIS: 49

MW: 9.4 / VIS: 49

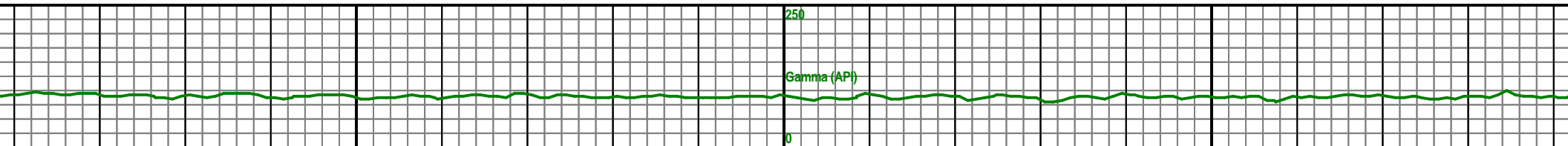
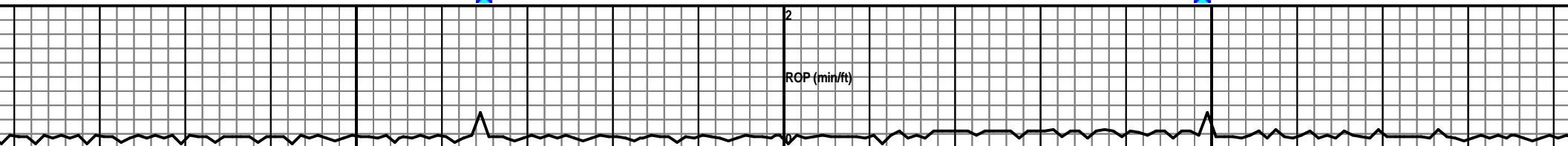
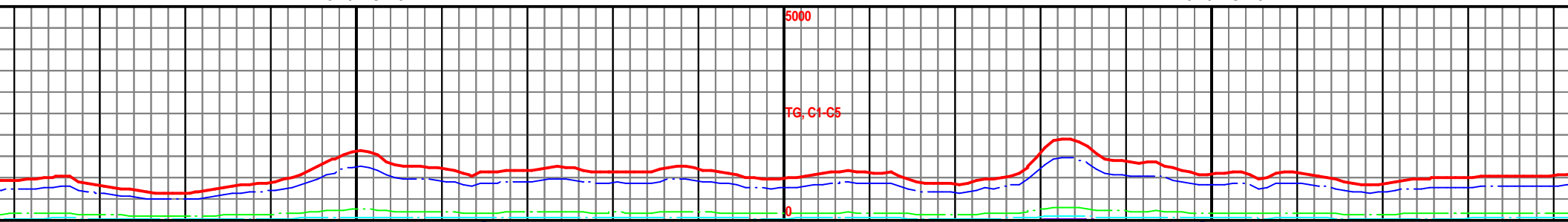

9150

9200

9250

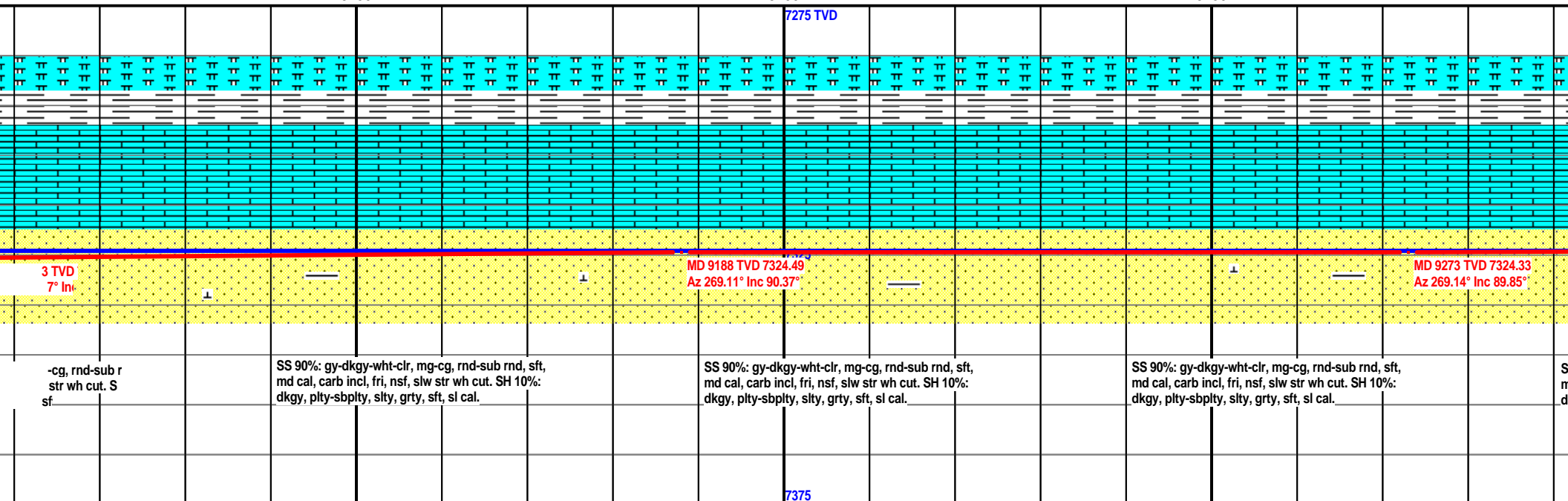

MW: 9.4 / VIS: 45

MW: 9.4 / VIS: 45

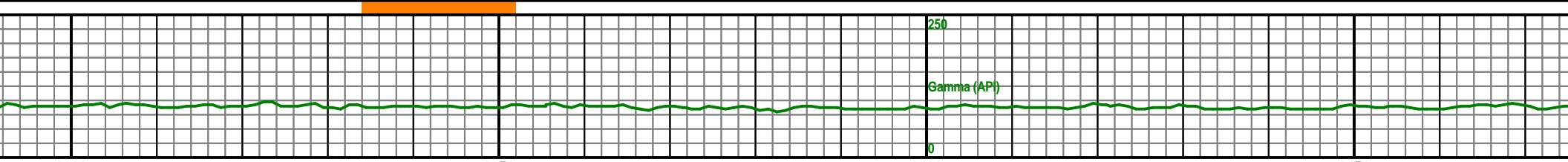
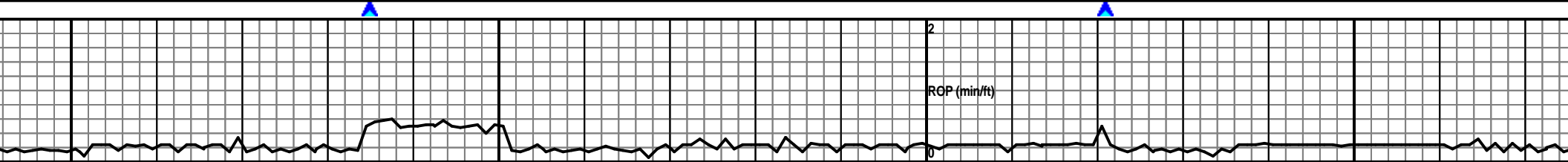
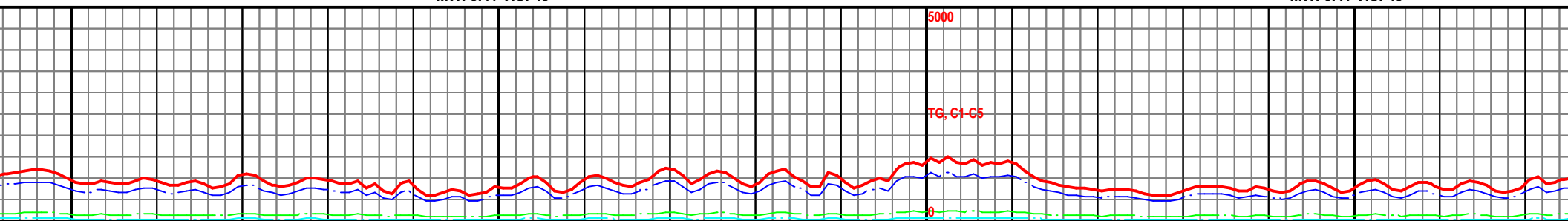

9300

9350

9400

9450

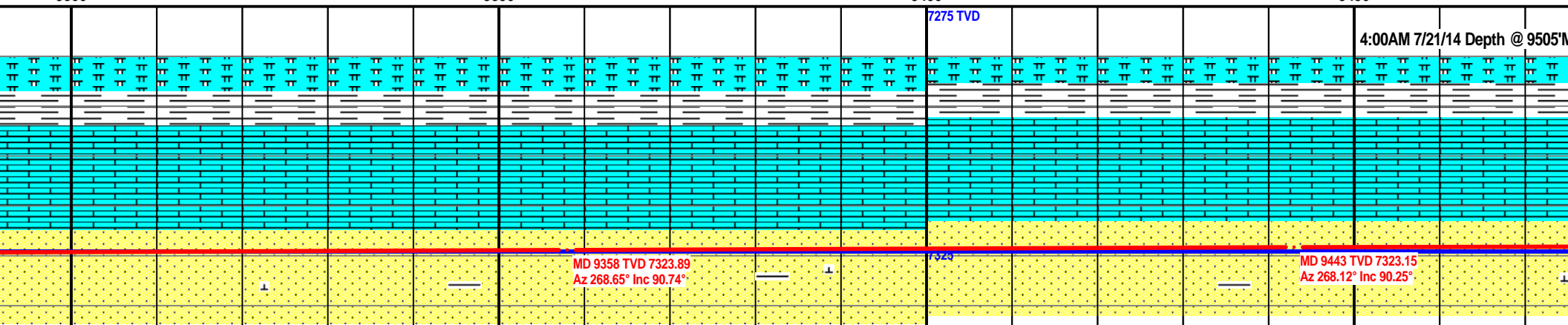

7275 TVD

4:00AM 7/21/14 Depth @ 9505'M

MD 9358 TVD 7323.89  
Az 268.65° Inc 90.74°

7320

MD 9443 TVD 7323.15  
Az 268.12° Inc 90.25°S 90%: gy-dkgy-wht-clr, mg-cg, rnd-sub r  
d cal, carb incl, fri, nsf, slw str wh cut. S  
kgy, plty-sbplty, slty, grty, sfSS 90%: gy-dkgy-wht-clr, mg-cg, rnd-sub rnd, sft,  
md cal, carb incl, fri, nsf, slw str wh cut. SH 10%:  
dkgy, plty-sbplty, slty, grty, sft, sl cal.SS 90%: gy-dkgy-wht-clr, mg-cg, rnd-sub rnd, sft,  
md cal, carb incl, fri, nsf, slw str wh cut. SH 10%:  
dkgy, plty-sbplty, slty, grty, sft, sl cal.SS 90%: gy-dkgy-wht-clr, mg-cg, rnd-sub rnd, sft,  
md cal, carb incl, fri, nsf, slw str wh cut. SH 10%:  
dkgy, plty-sbplty, slty, grty, sft, sl cal.

7375

MW: 9.4 / VIS: 45

MW: 9.4 / VIS: 45

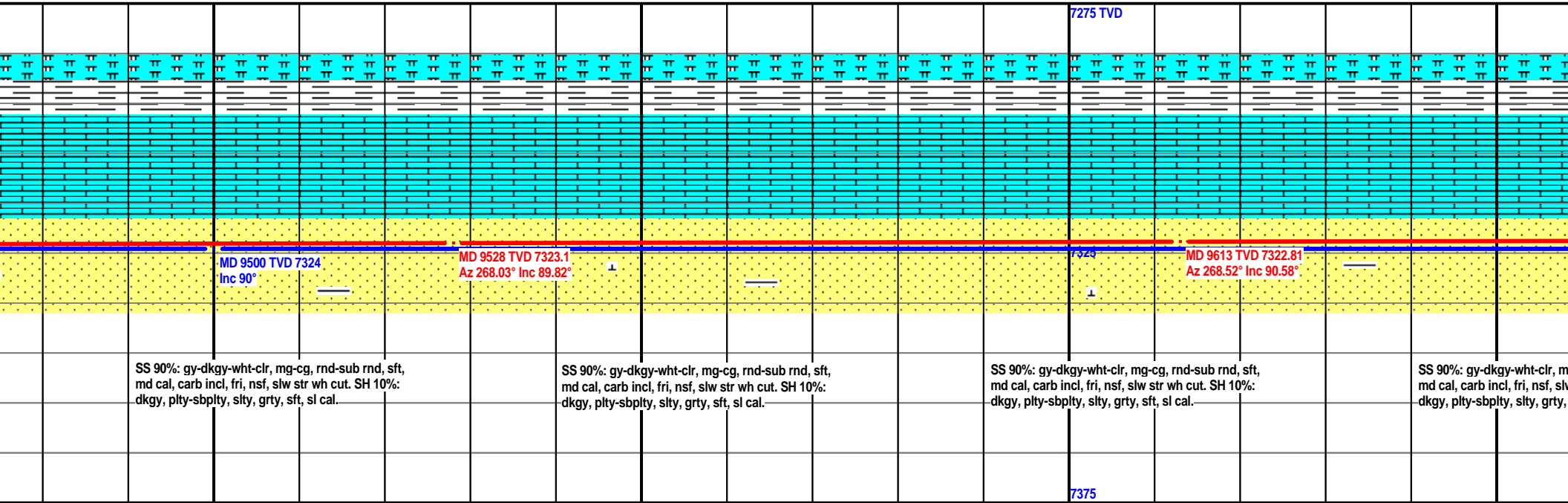
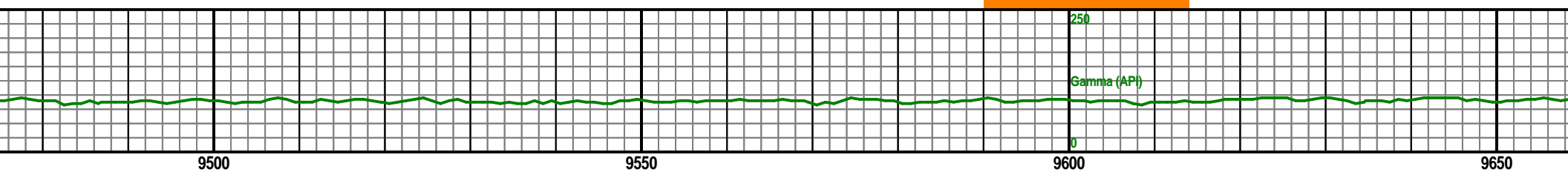
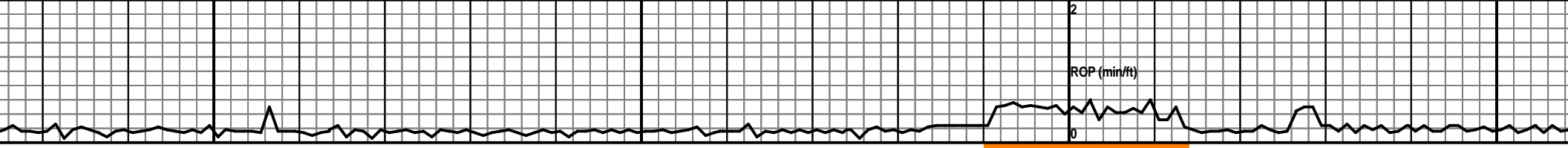
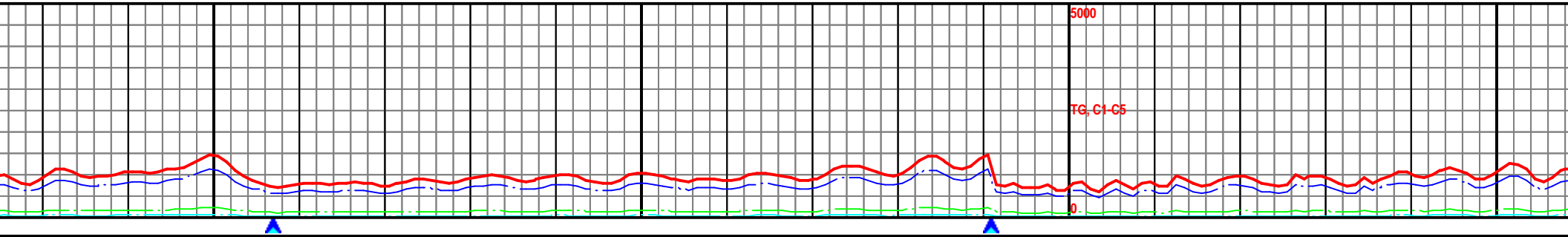



MW: 9.4 / VIS: 47

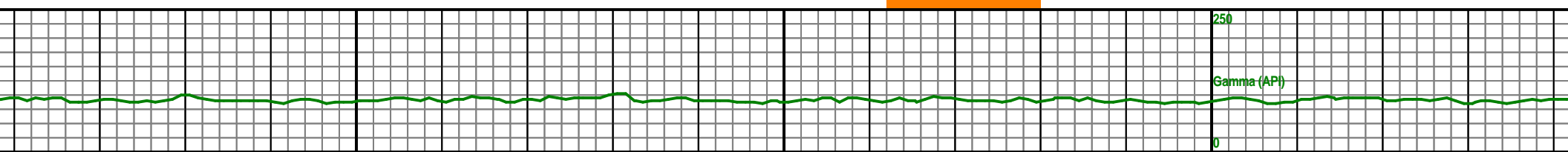
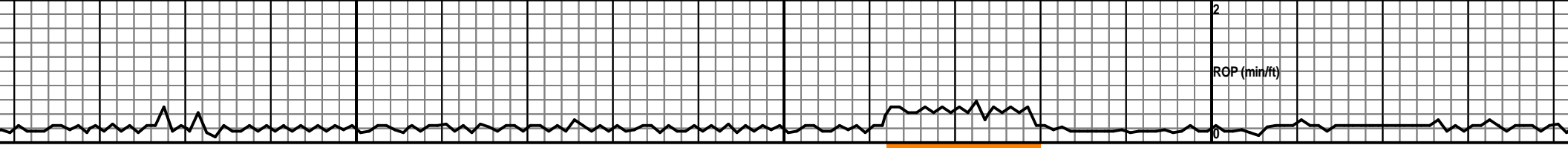
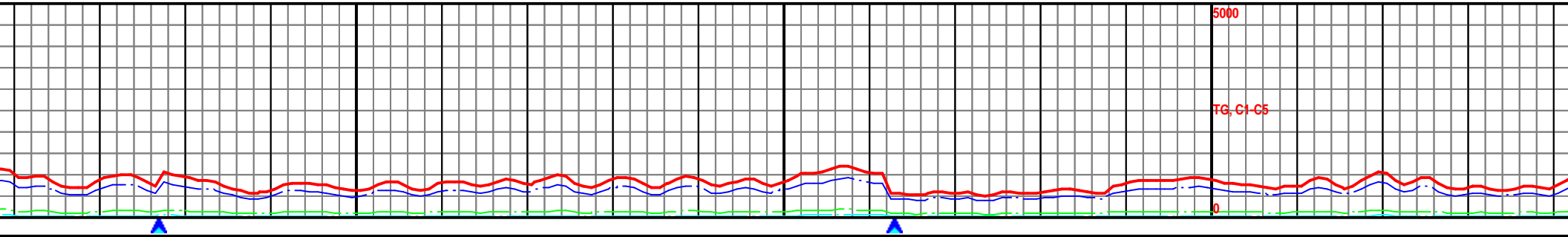

9700 9750 9800

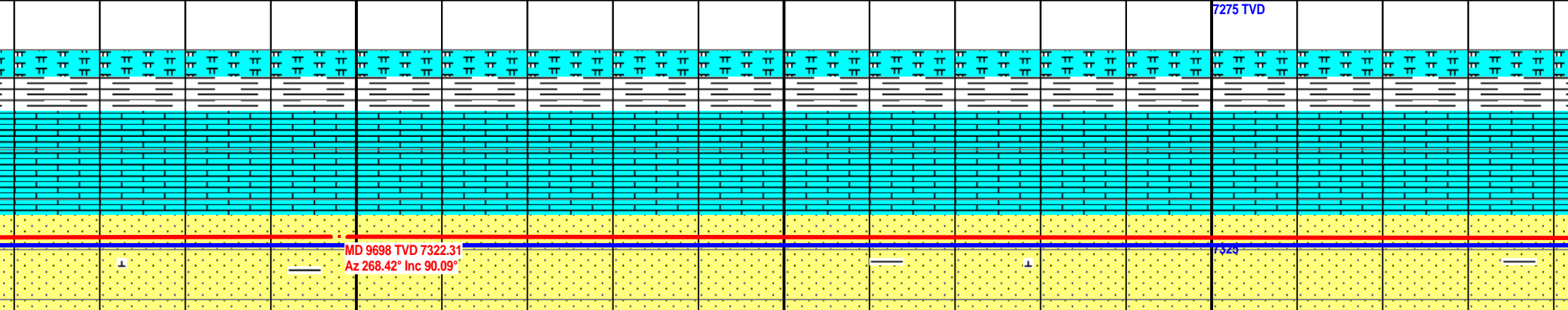

g-cg, rnd-sub r  
str wh cut. S  
sf

SS 90%: gy-dkgy-wht-clr, mg-cg, rnd-sub rnd, sft,  
md cal, carb incl, fri, nsf, slw str wh cut. SH 10%:  
dkgy, plty-sbplty, slty, grty, sft, sl cal.

SS 90%: gy-dkgy-wht-clr, mg-cg, rnd-sub rnd, sft,  
md cal, carb incl, fri, nsf, slw str wh cut. SH 10%:  
dkgy, plty-sbplty, slty, grty, sft, sl cal.

SS 90%: gy-dkgy-wht-clr, mg-cg, rnd-sub rnd, sft,  
md cal, carb incl, fri, nsf, slw str wh cut. SH 10%:  
dkgy, plty-sbplty, slty, grty, sft, sl cal.

7375

MW: 9.4 / VIS: 47

MW: 9.3 / VIS: 43

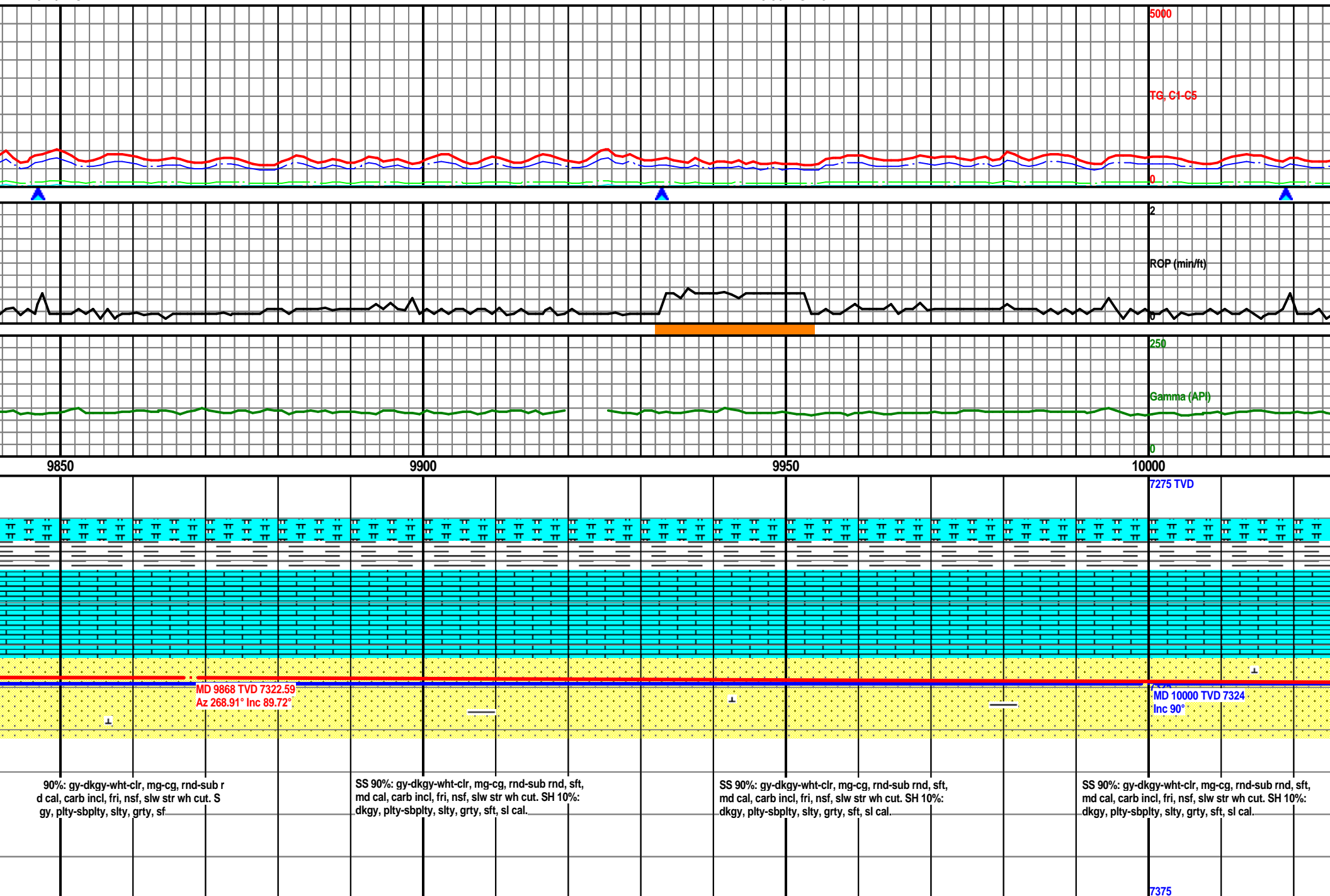

MW: 9.3 / VIS: 43

MW: 9.3 / VIS: 43

5000

TG, C1-C5

0

2

RGP (min/ft)

250

Gamma (API)

0

10050

10100

10150

10200

7275 TVD

MD 10039 TVD 7323.93°  
Az 269.3° Inc 89.38°

SS 90%: gy-dkgy-wht-clr, mg-cg, rnd-sub rnd, sft,  
md cal, carb incl, fri, nsf, slw str wh cut. SH 10%:  
dkgy, plty-sbpty, slty, grty, sft, sl cal.

SS 90%: gy-dkgy-wht-clr, mg-cg, rnd-sub rnd, sft,  
md cal, carb incl, fri, nsf, slw str wh cut. SH 10%:  
dkgy, plty-sbpty, slty, grty, sft, sl cal.

SS 90%: gy-dkgy-wht-clr, mg-cg, rnd-sub rnd, sft,  
md cal, carb incl, fri, nsf, slw str wh cut. SH 10%:  
dkgy, plty-sbpty, slty, grty, sft, sl cal.

SS 90%: gy-dkgy-wht-clr, m  
md cal, carb incl, fri, nsf, slw  
dkgy, plty-sbpty, slty, grty,

7375

MW: 9.3 / VIS: 45

MW: 9.3 / VIS: 45

Gas Show #2  
10241' - 12416'

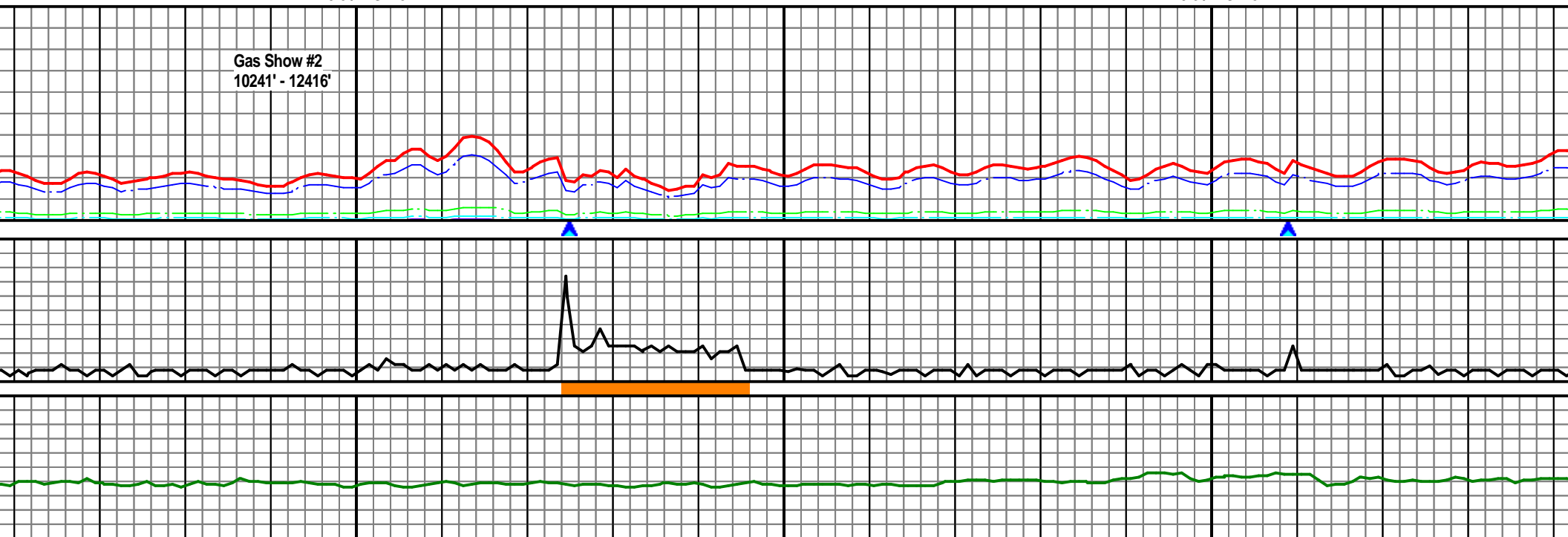

10250

10300

10350

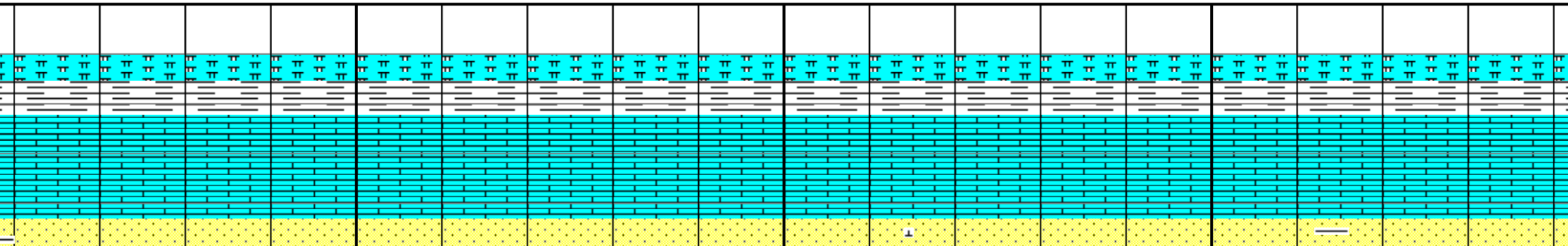

MD 10209 TVD 7325.55  
Az 270.28° Inc 89.53°

MD 10380 TVD 73  
Az 271.11° Inc 89.

g-cg, rnd-sub r  
str wh cut. S  
sf

SS 90%: gy-dkgy-wht-clr, mg-cg, rnd-sub rnd, sft,  
md cal, carb incl, fri, nsf, slw str wh cut. SH 10%:  
dkgy, pty-sbpty, slty, grty, sft, sl cal.

SS 90%: gy-dkgy-wht-clr, mg-cg, rnd-sub rnd, sft,  
md cal, carb incl, fri, nsf, slw str wh cut. SH 10%:  
dkgy, pty-sbpty, slty, grty, sft, sl cal.

SS 90%: gy-dkgy-wht-clr, mg-cg, rnd-sub rnd, sft,  
md cal, carb incl, fri, nsf, slw str wh cut. SH 10%:  
dkgy, pty-sbpty, slty, grty, sft, sl cal.

S  
m  
d

MW: 9.3 / VIS: 45

MW: 9.3 / VIS: 45

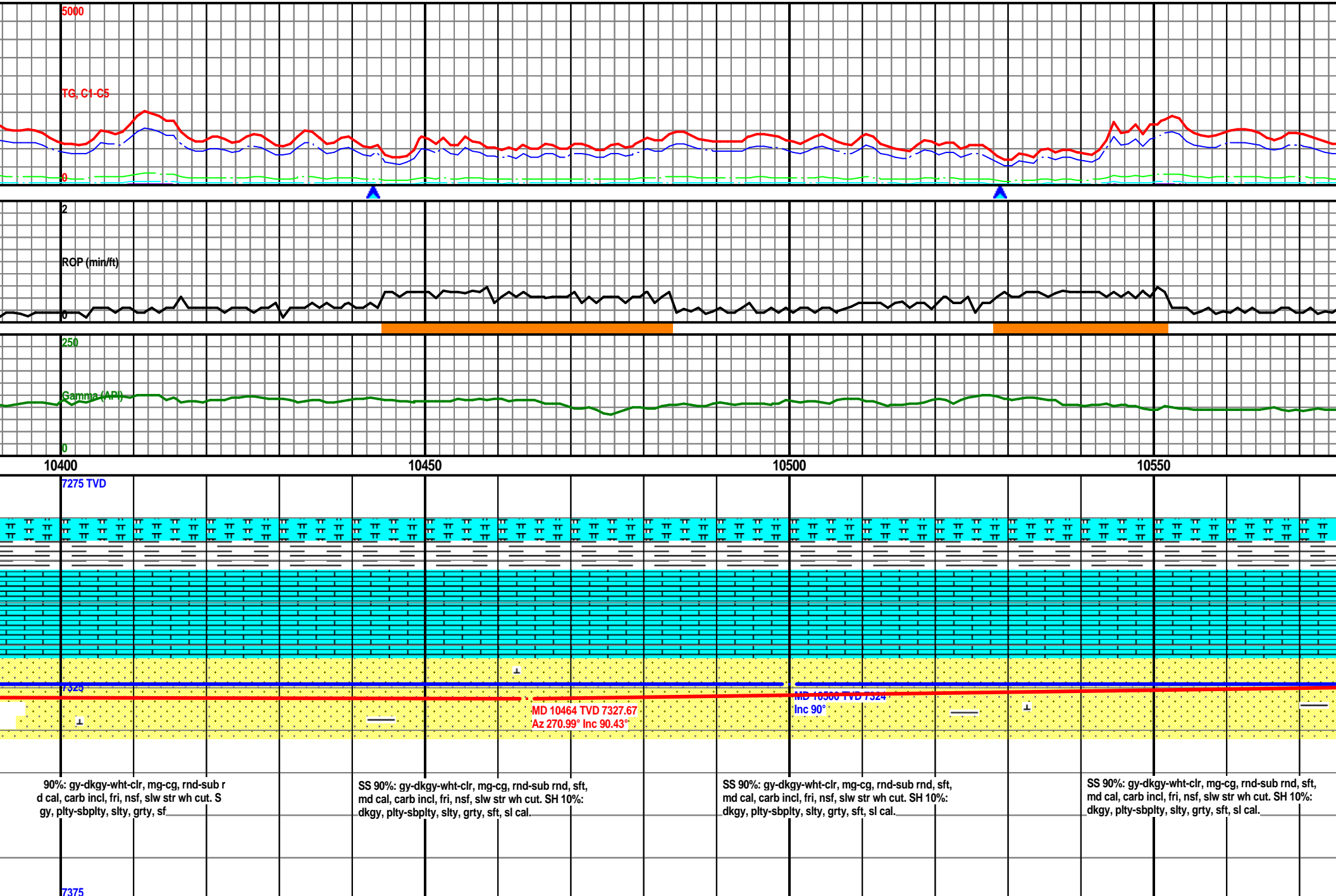

MW: 9.3 / VIS: 45

MW: 9.3 / VIS: 45

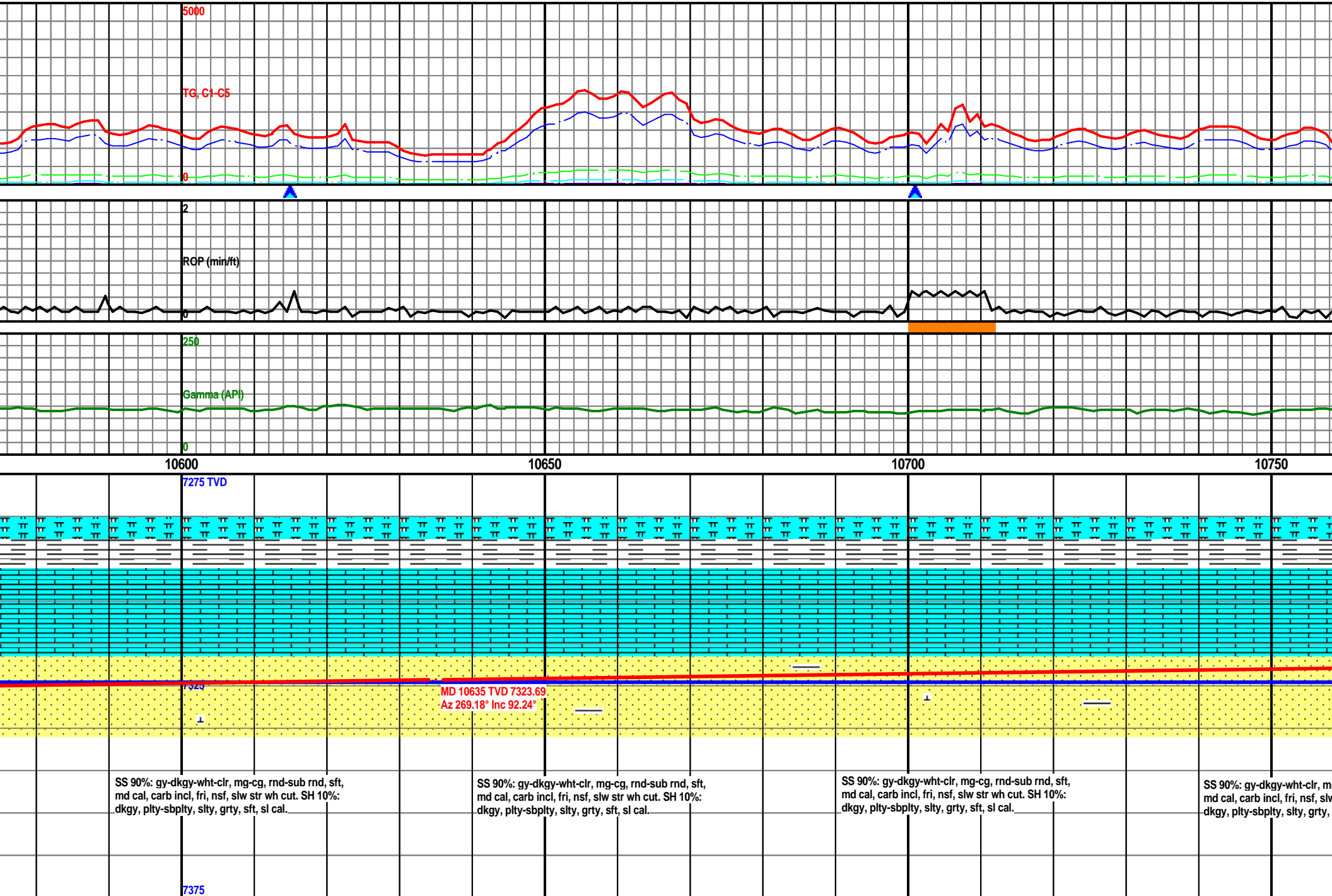

MW: 9.3 / VIS: 45

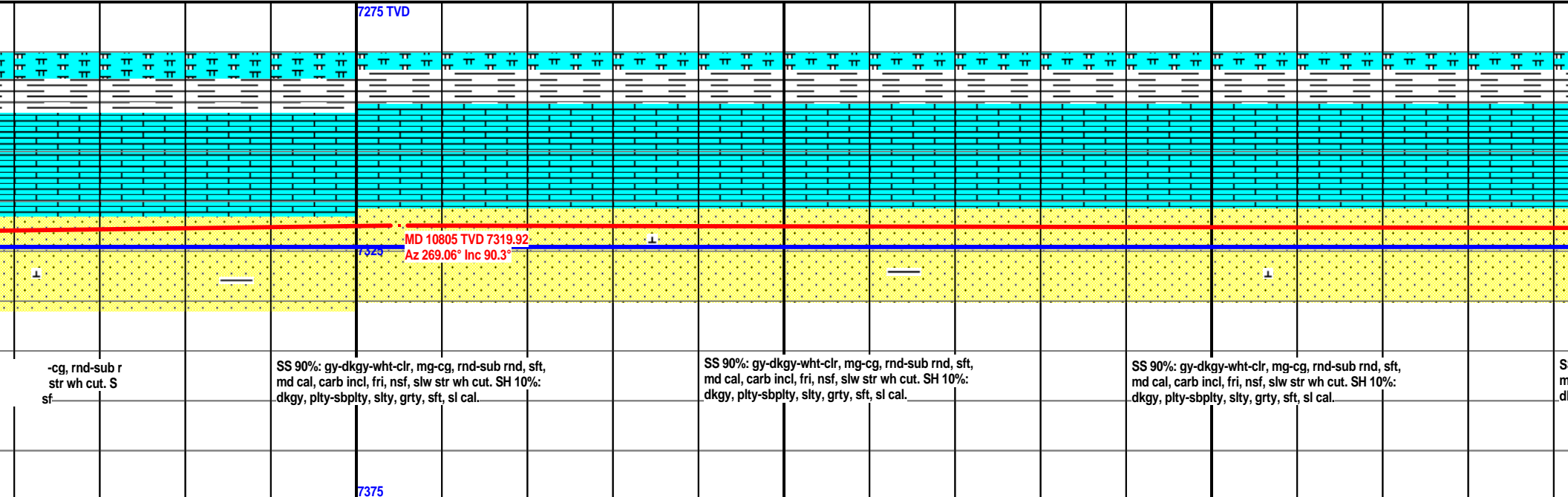
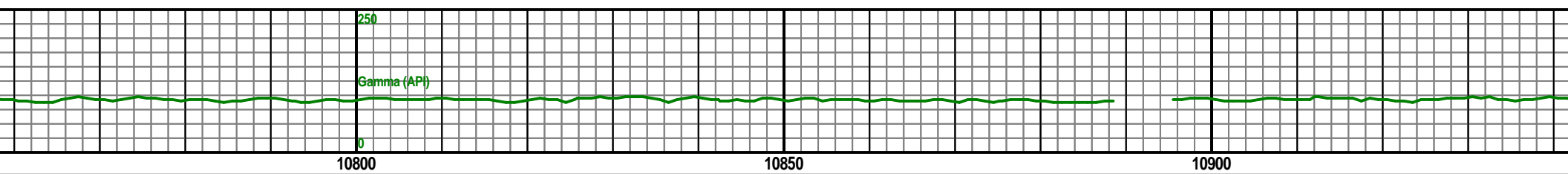
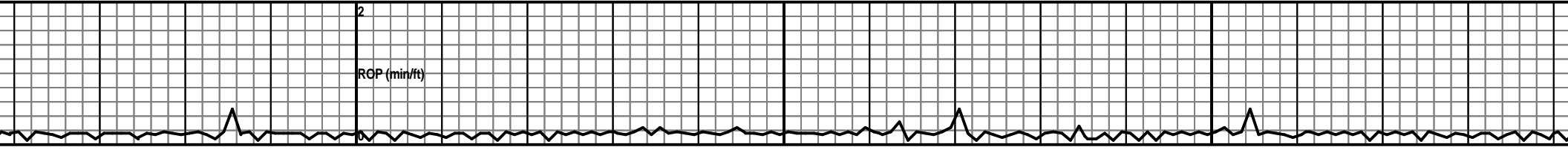
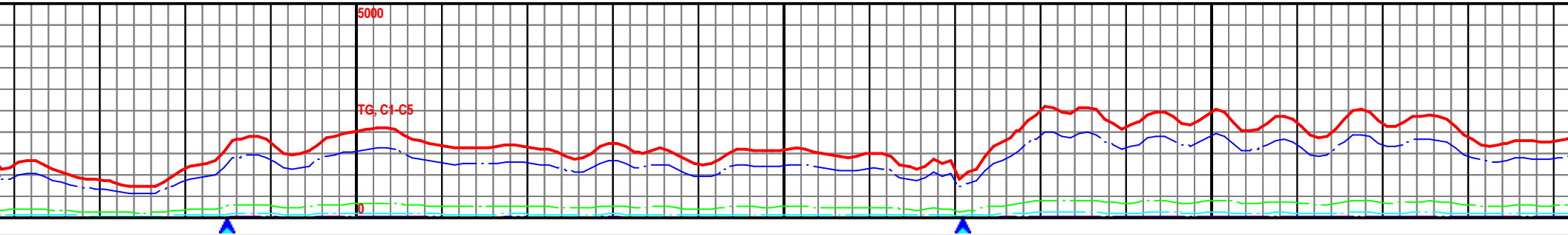

MW: 9.2 / VIS: 41

MW: 9.2 / VIS: 41

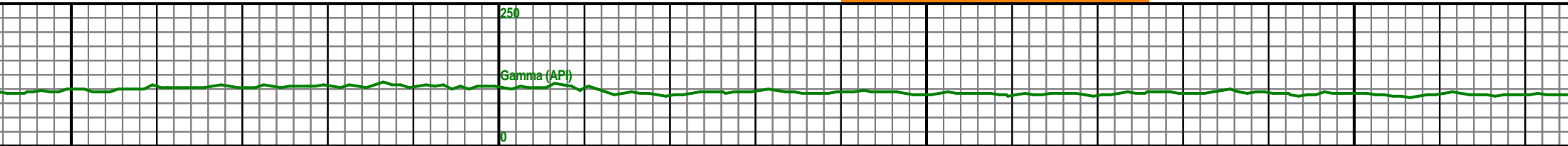
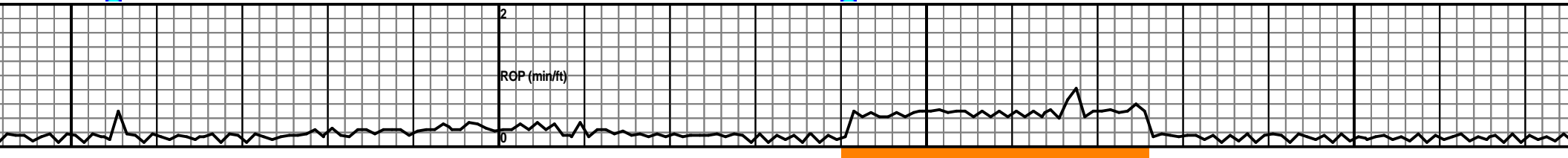
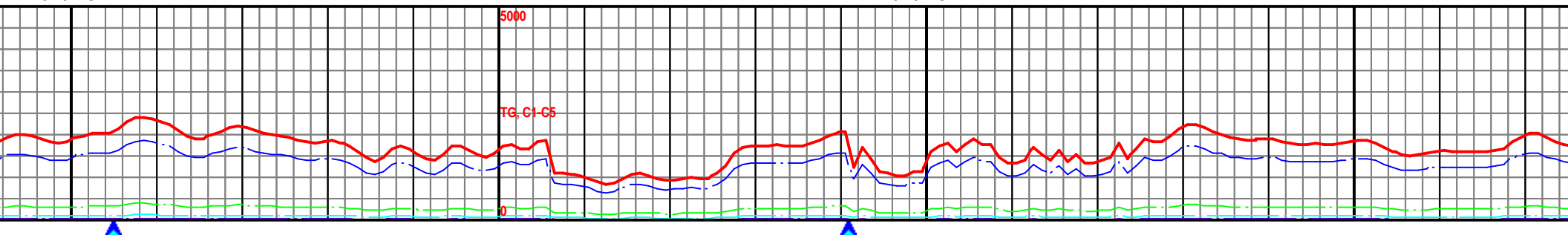

10950

11000

11050

11100

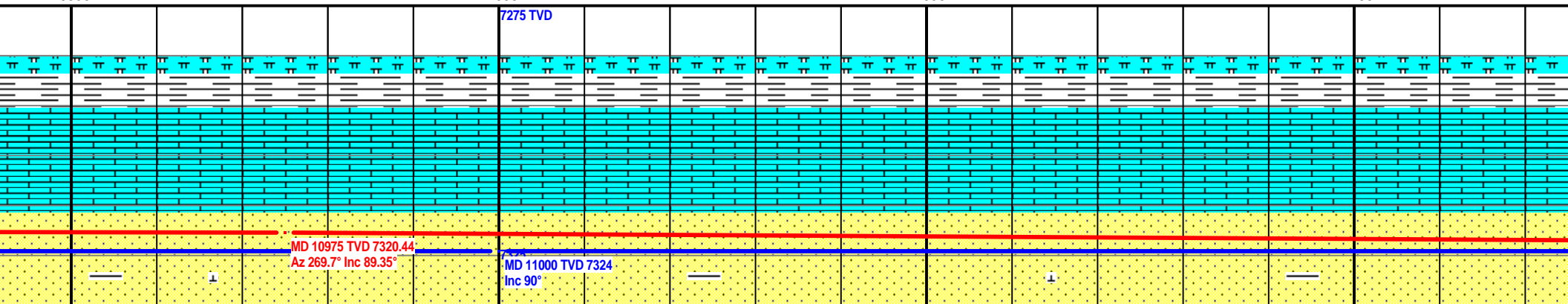

90%: gy-dkgy-wht-clr, mg-cg, rnd-sub r  
d cal, carb incl, fri, nsf, slw str wh cut. S  
gy, plty-sbplty, slty, grty, sf

SS 90%: gy-dkgy-wht-clr, mg-cg, rnd-sub rnd, sft,  
md cal, carb incl, fri, nsf, slw str wh cut. SH 10%:  
dkgy, plty-sbplty, slty, grty, sft, sl cal.

SS 90%: gy-dkgy-wht-clr, mg-cg, rnd-sub rnd, sft,  
md cal, carb incl, fri, nsf, slw str wh cut. SH 10%:  
dkgy, plty-sbplty, slty, grty, sft, sl cal.

SS 90%: gy-dkgy-wht-clr, mg-cg, rnd-sub rnd, sft,  
md cal, carb incl, fri, nsf, slw str wh cut. SH 10%:  
dkgy, plty-sbplty, slty, grty, sft, sl cal.



MW: 9.2 / VIS: 42

MW: 9.2 / VIS: 42

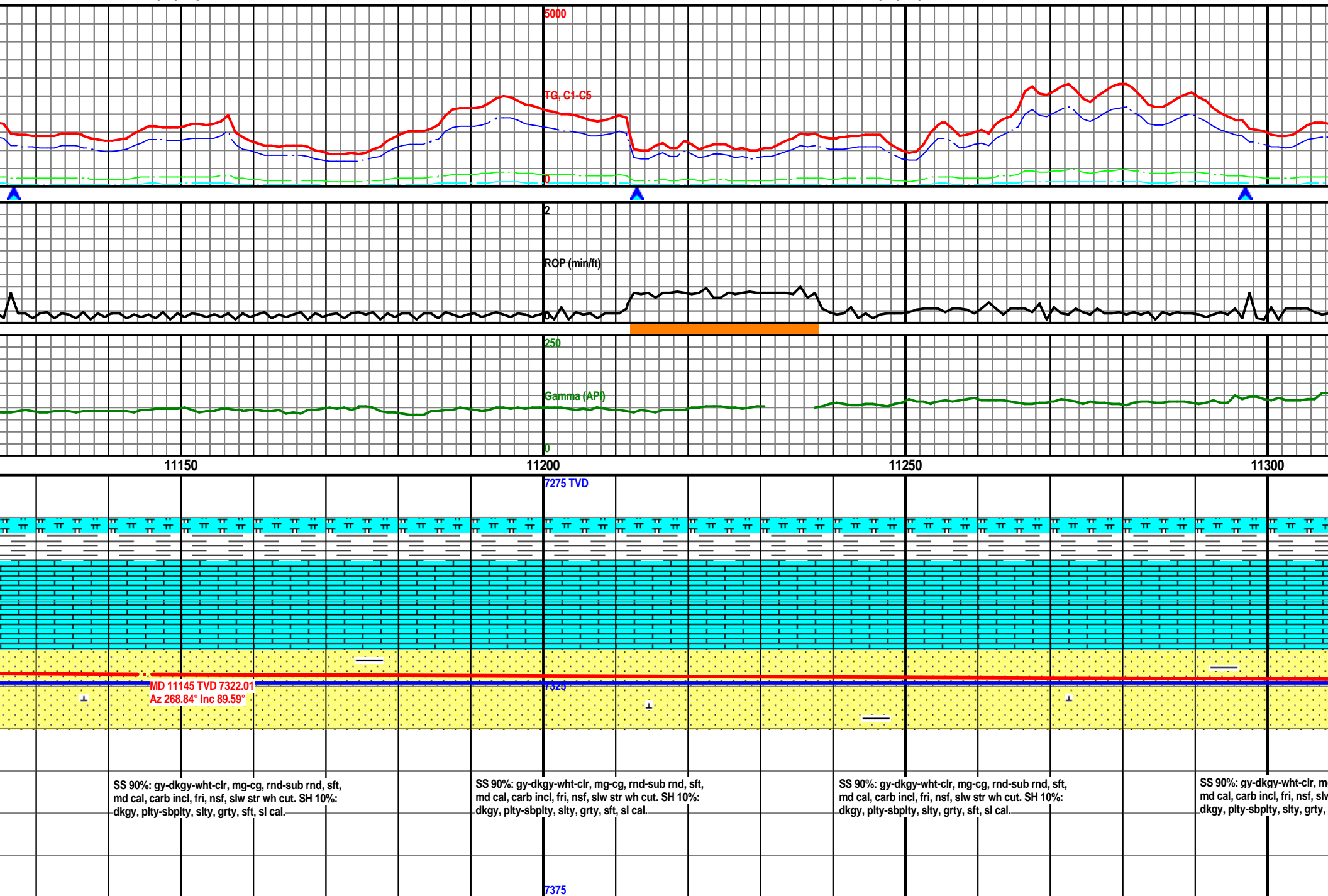

MW: 9.2 / VIS: 42

MW: 9.2 / VIS: 42

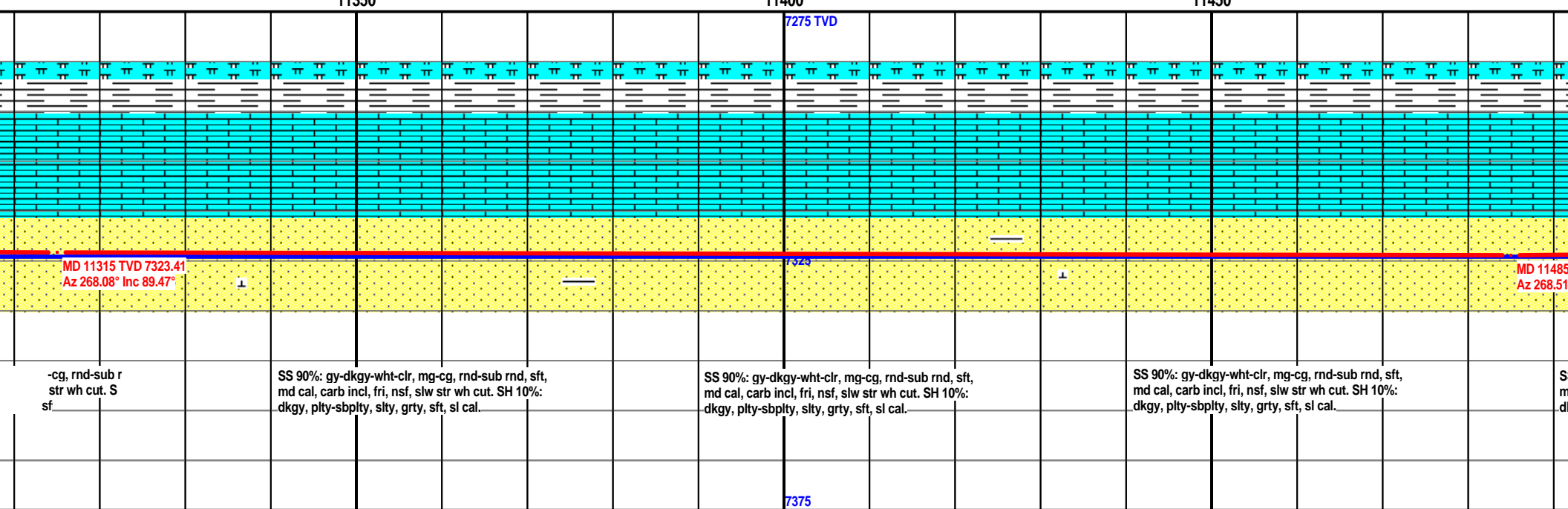
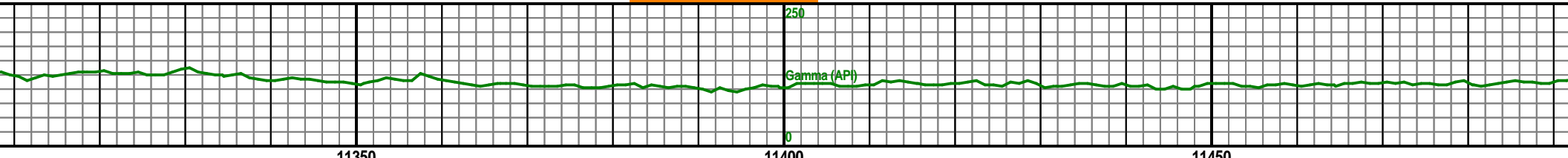
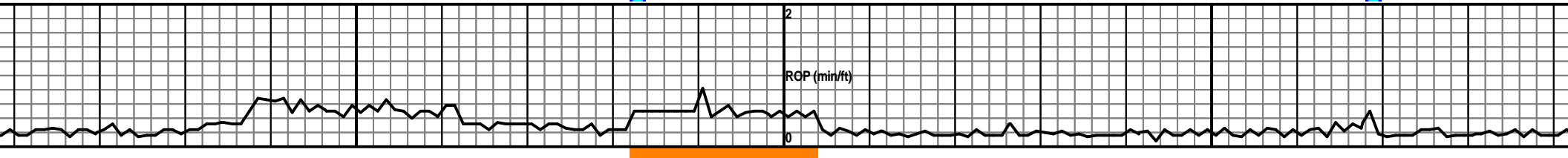
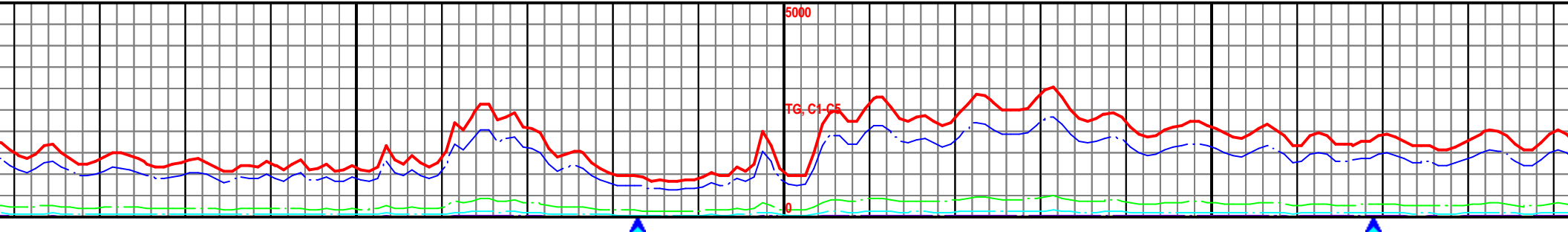

MW: 9.2 / VIS: 44

MW: 9.2 / VIS: 44

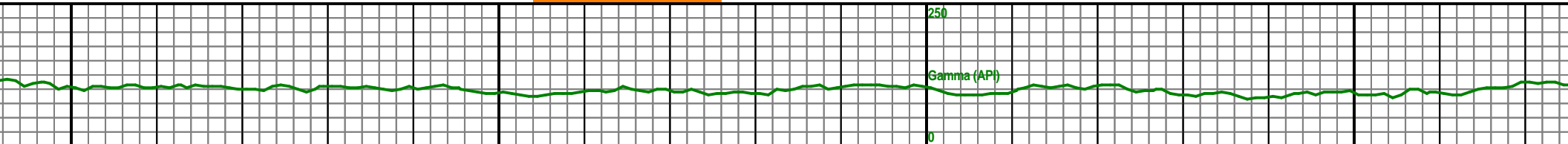
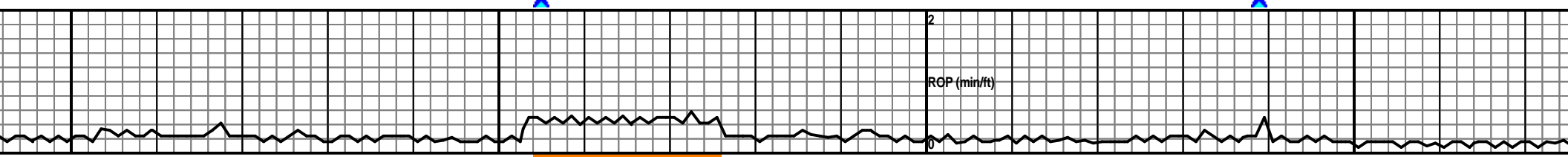
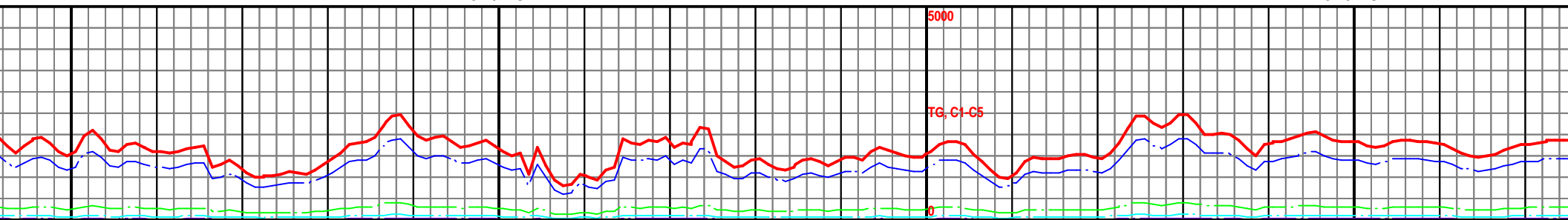

11500

11550

11600

11650

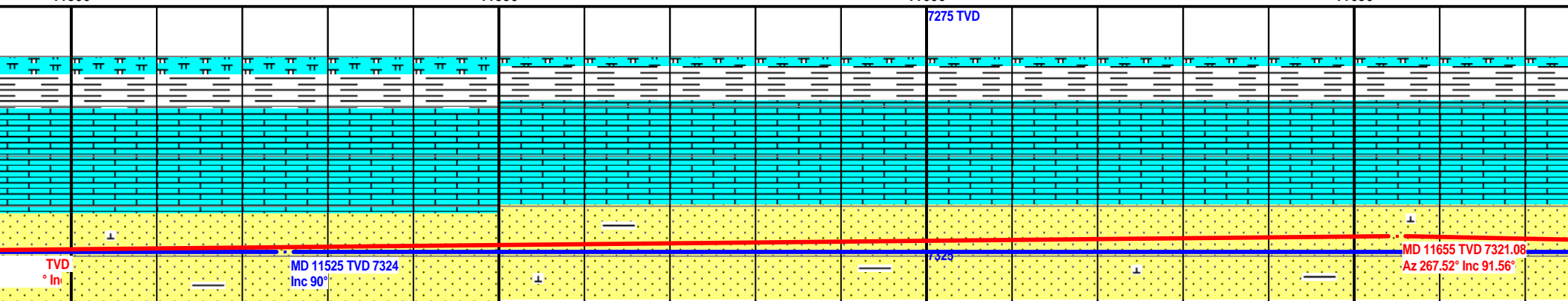

90%: gy-dkgy-wht-clr, mg-cg, rnd-sub r  
d cal, carb incl, fri, nsf, slw str wh cut. S  
gy, plty-sbplty, slty, grty, sf

SS 90%: gy-dkgy-wht-clr, mg-cg, rnd-sub rnd, sft,  
md cal, carb incl, fri, nsf, slw str wh cut. SH 10%:  
dkgy, plty-sbplty, slty, grty, sft, sl cal.

SS 90%: gy-dkgy-wht-clr, mg-cg, rnd-sub rnd, sft,  
md cal, carb incl, fri, nsf, slw str wh cut. SH 10%:  
dkgy, plty-sbplty, slty, grty, sft, sl cal.

SS 90%: gy-dkgy-wht-clr, mg-cg, rnd-sub rnd, sft,  
md cal, carb incl, fri, nsf, slw str wh cut. SH 10%:  
dkgy, plty-sbplty, slty, grty, sft, sl cal.

7375

MW: 9.2 / VIS: 44

MW: 9.3 / VIS: 44

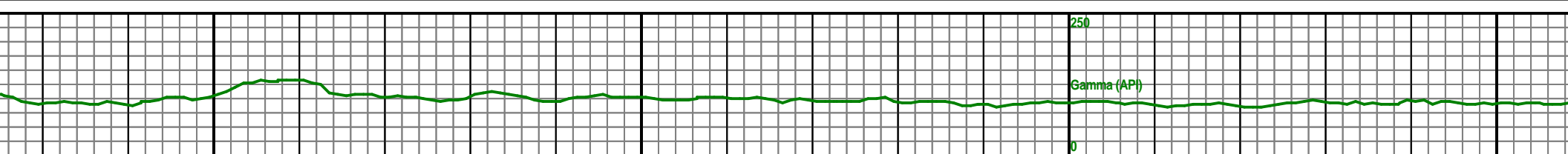
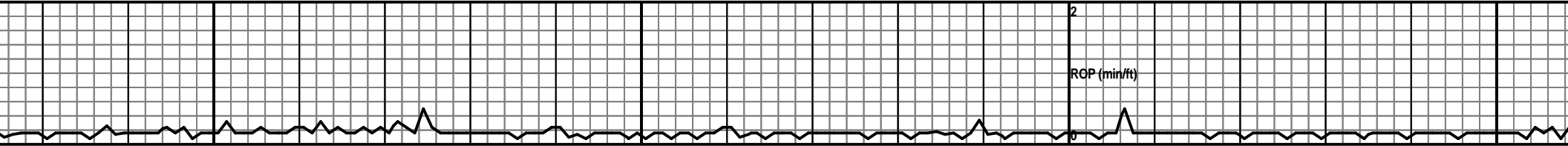
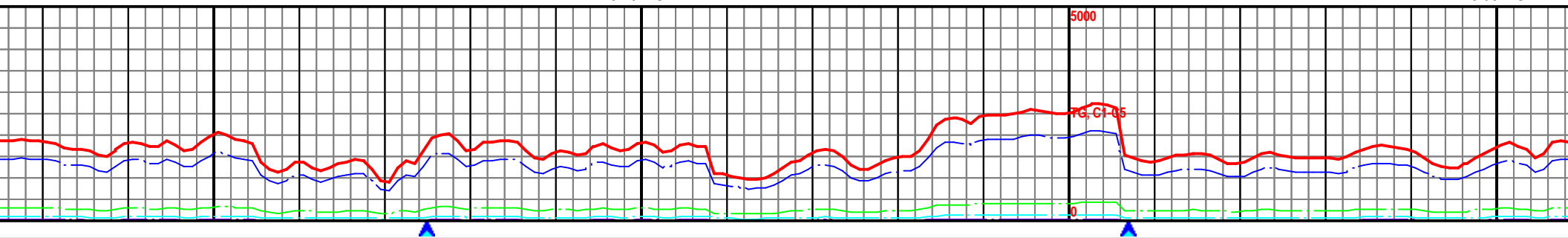

11700

11750

11800

11850

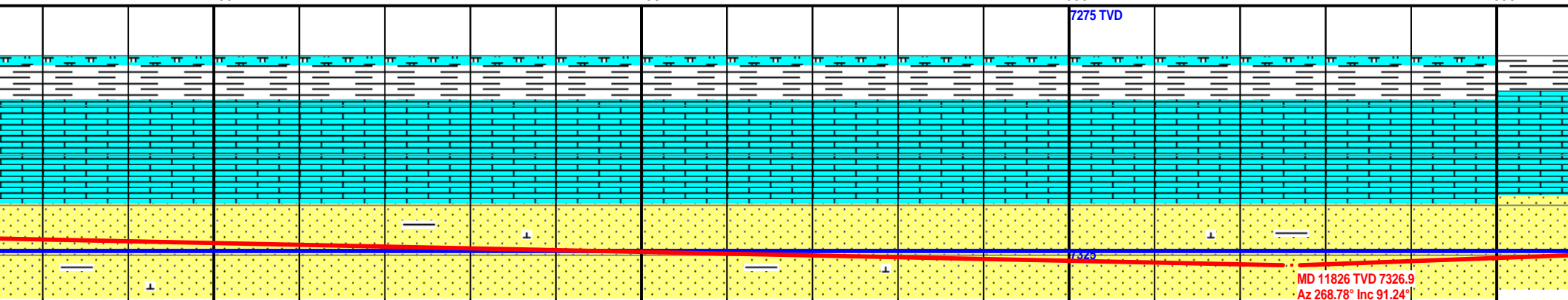

SS 90%: gy-dkgy-wht-clr, mg-cg, rnd-sub rnd, sft,  
md cal, carb incl, fri, nsf, slw str wh cut. SH 10%:  
dkgy, plty-sbplty, silty, grty, sft, sl cal.

SS 90%: gy-dkgy-wht-clr, mg-cg, rnd-sub rnd, sft,  
md cal, carb incl, fri, nsf, slw str wh cut. SH 10%:  
dkgy, plty-sbplty, silty, grty, sft, sl cal.

SS 90%: gy-dkgy-wht-clr, mg-cg, rnd-sub rnd, md  
cal, carb incl, fri, nsf, slw str wh cut. SH 10%:  
dkgy, plty-sbplty, silty, grty, sft, sl cal.

SS 90%: gy-dkgy-wht-clr, mg-cg, rnd-sub rnd, md  
cal, carb incl, fri, nsf, slw str wh cut. SH 10%:  
dkgy, plty-sbplty, silty, grty, sft, sl cal.

MD 11826 TVD 7326.9  
Az 268.78° Inc 91.24°

7375

MW: 9.3 / VIS: 44

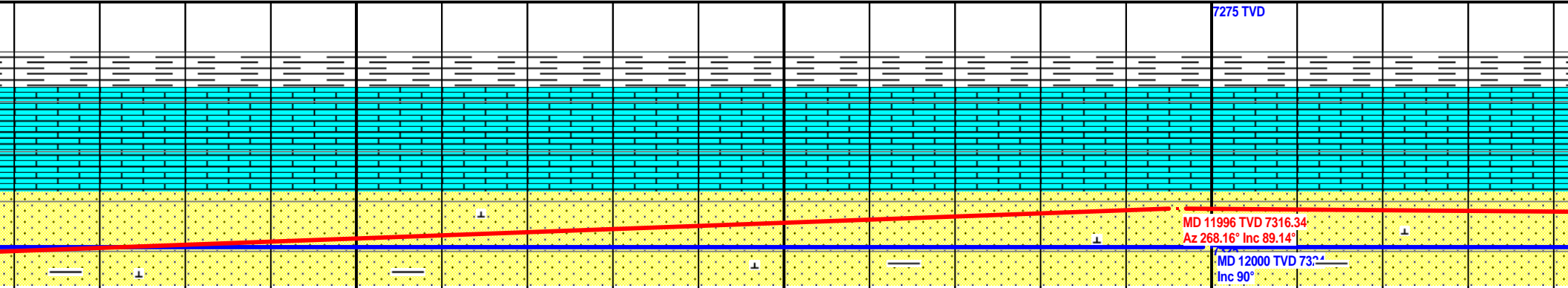
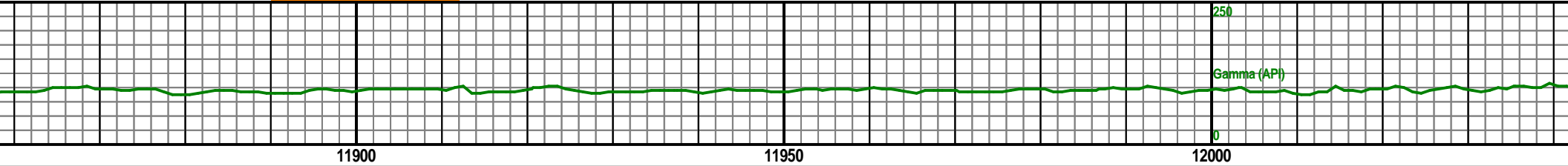
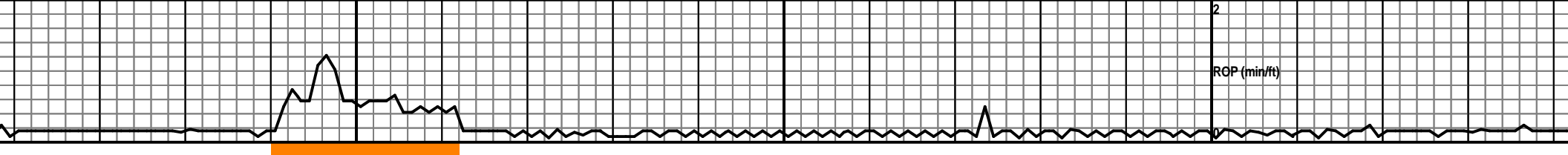
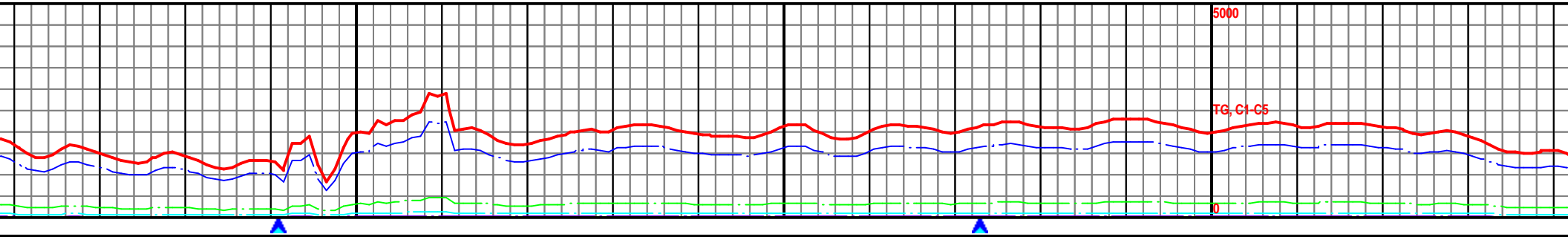

-sub r

SS 90%: gy-dkgy-wht-clr, mg-cg, rnd-sub rnd, md cal, carb incl, fri, nsf, slw str wh cut. SH 10%: dkgy, plty-sbplty, slty, grty, sft, sl cal.

SS 90%: gy-dkgy-wht-clr, mg-cg, rnd-sub rnd, md cal, carb incl, fri, nsf, slw str wh cut. SH 10%: dkgy, plty-sbplty, slty, grty, sft, sl cal.

SS 90%: gy-dkgy-wht-clr, mg-cg, rnd-sub rnd, md cal, carb incl, fri, nsf, slw str wh cut. SH 10%: dkgy, plty-sbplty, slty, grty, sft, sl cal.

SS 90%: cal, carb incl, fri, nsf, slw str wh cut. SH 10%: dkgy, plty-sbplty, slty, grty, sft, sl cal.

7375

MW: 9.3 / VIS: 44

MW: 9.5 / VIS: 46

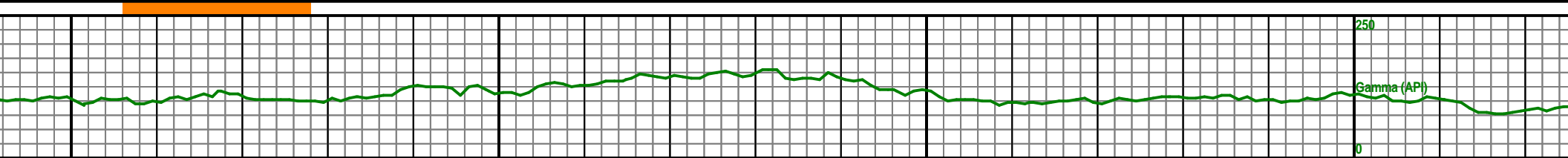
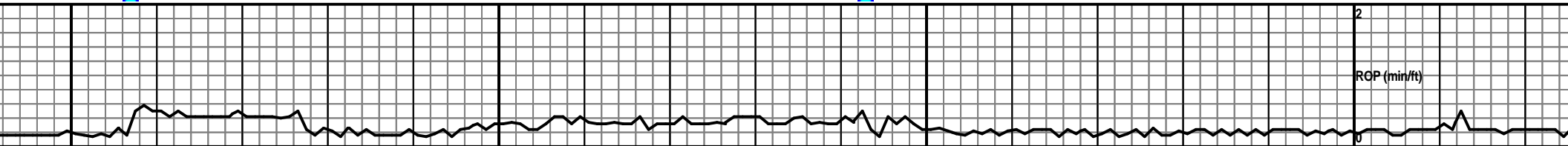
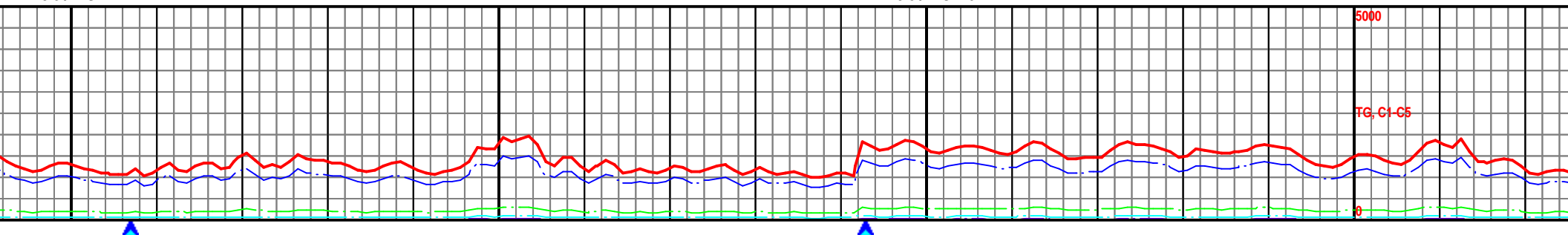

12050

12100

12150

12200

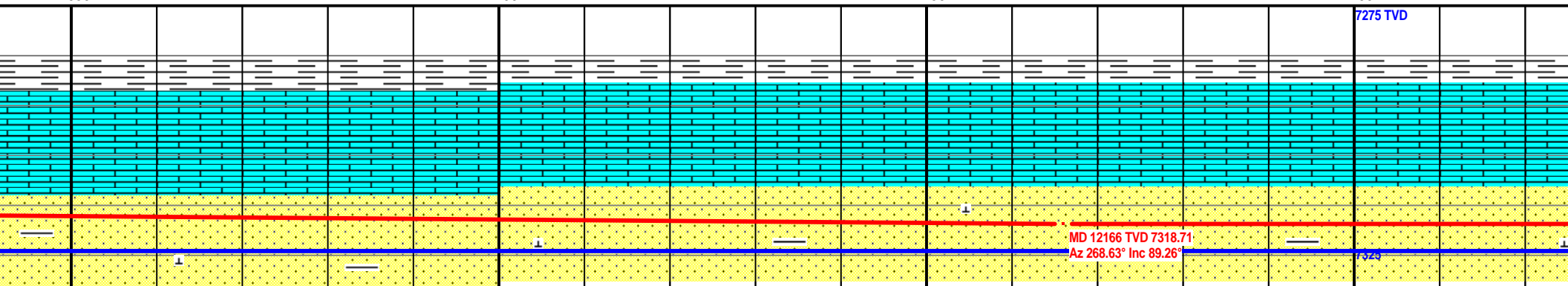

7275 TVD

: gy-dkgy-wht-clr, mg-cg, rnd-sub r  
incl, fri, nsf, slw str wh cut. S  
ty-sbplty, slty, grty, sf

SS 90%: gy-dkgy-wht-clr, mg-cg, rnd-sub rnd, md  
cal, carb incl, fri, nsf, slw str wh cut. SH 10%:  
dkgy, plty-sbplty, slty, grty, sft, sl cal.

SS 90%: gy-dkgy-wht-clr, mg-cg, rnd-sub rnd, md  
cal, carb incl, fri, nsf, slw str wh cut. SH 10%:  
dkgy, plty-sbplty, slty, grty, sft, sl cal.

SS 90%: gy-dkgy-wht-clr, mg-cg, rnd-sub rnd, md  
cal, carb incl, fri, nsf, slw str wh cut. SH 10%:  
dkgy, plty-sbplty, slty, grty, sft, sl cal.

7375

MW: 9.5 / VIS: 46

MW: 9.5 / VIS: 46

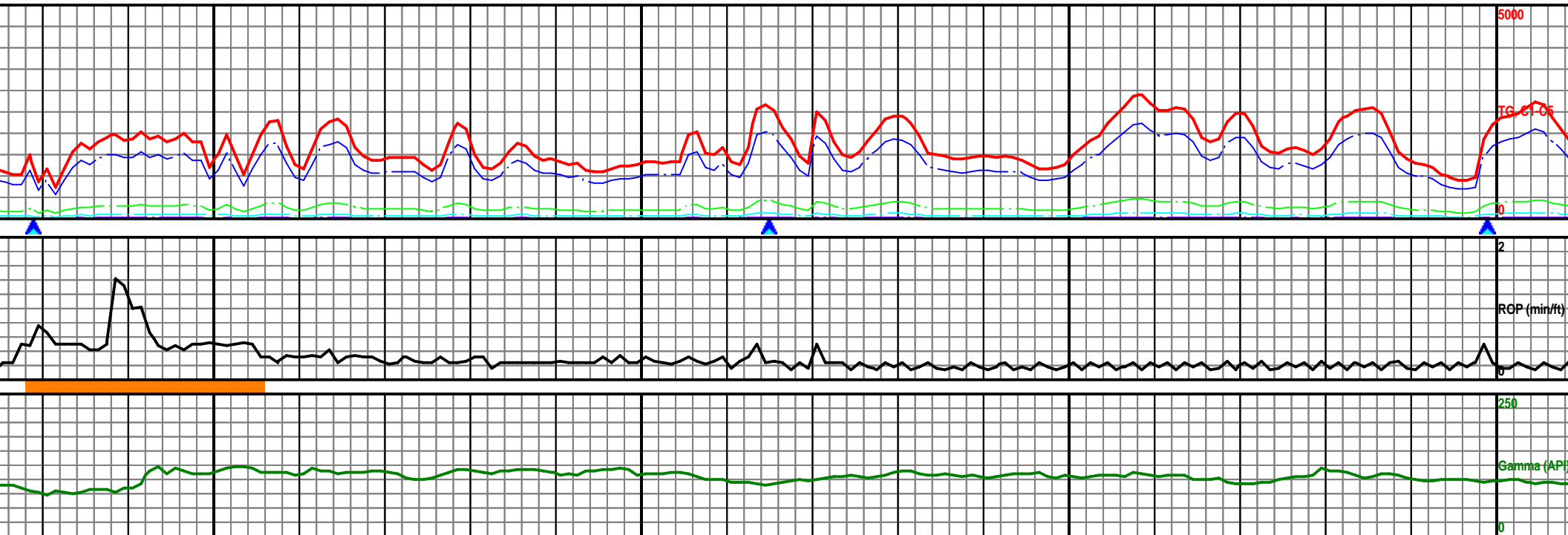

12250

12300

12350

12400

Target Change (7324'TVD to 7314'TVD)

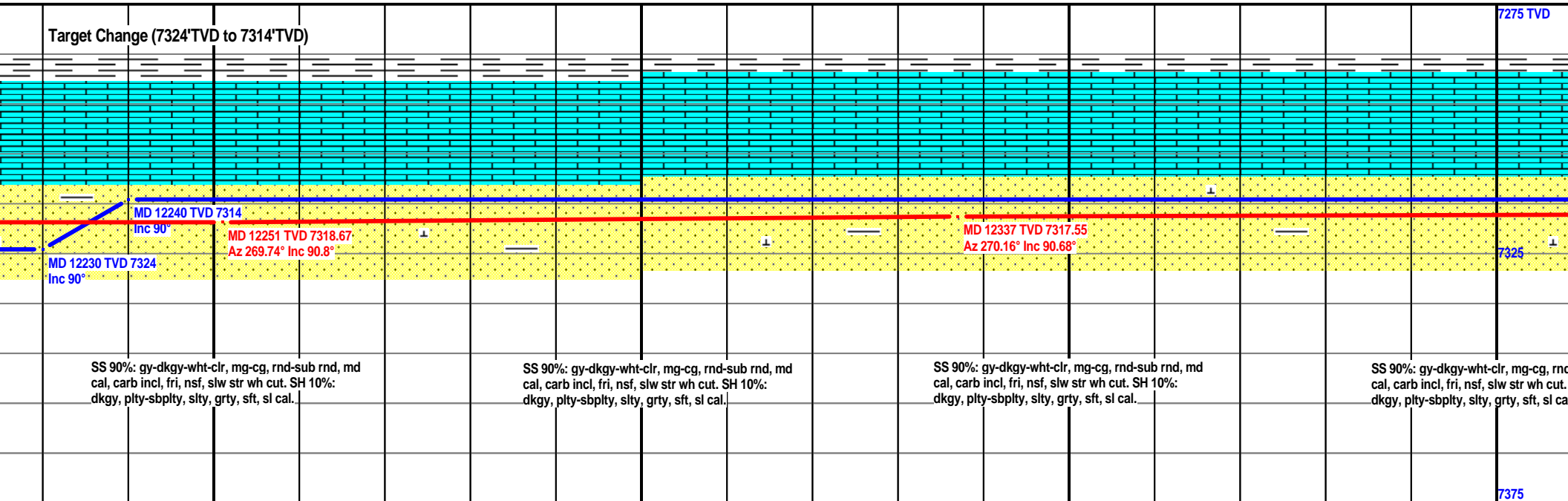

7275 TVD

7325

7375

MW: 9.6 / VIS: 46

MW: 9.6 / VIS: 46

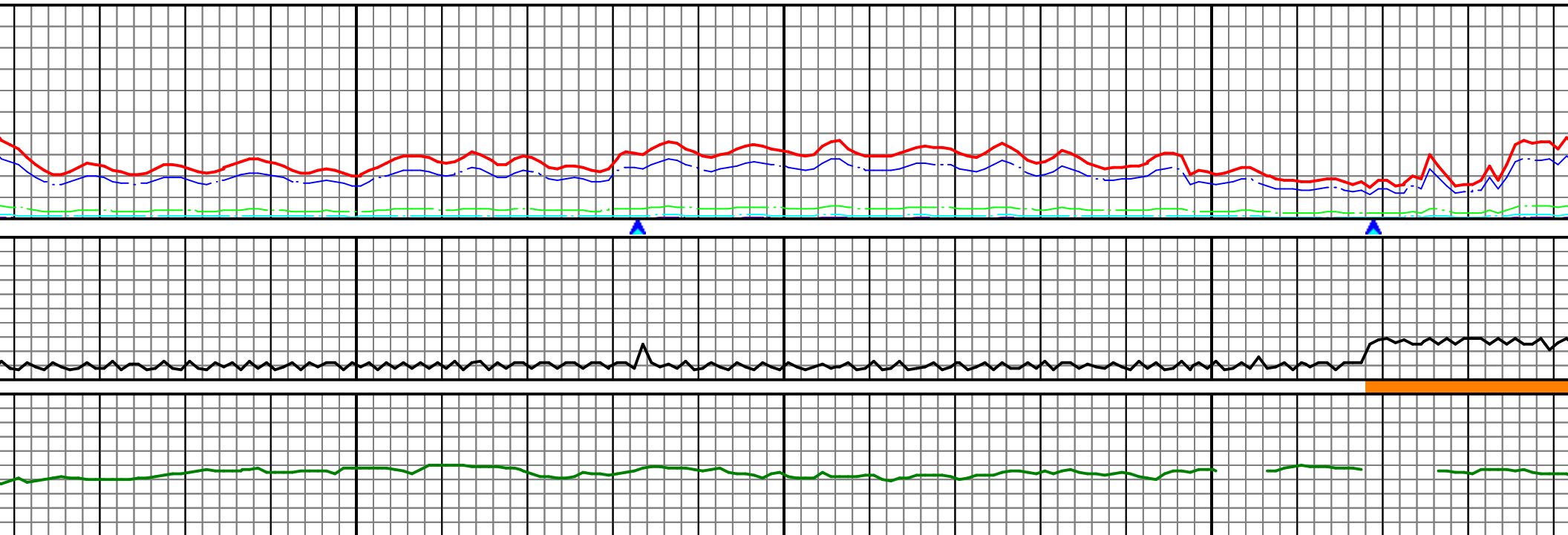

12450

12500

12550

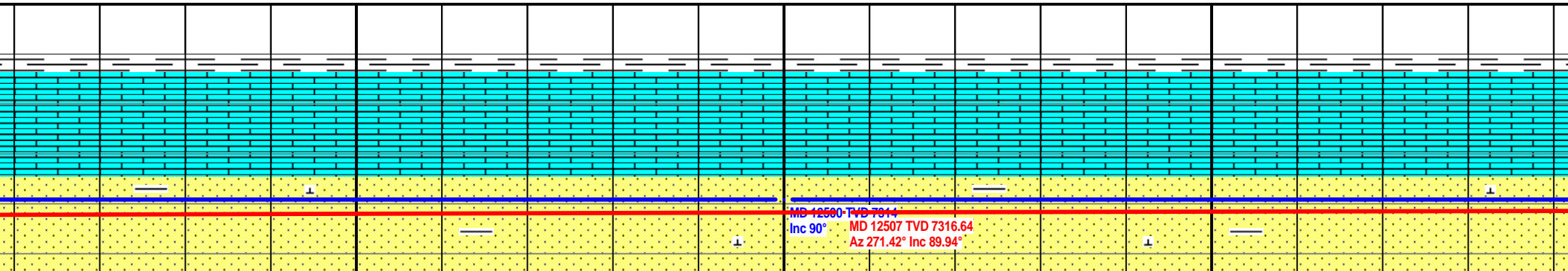

-sub r  
S

SS 90%: gy-dkgy-wht-clr, mg-cg, rnd-sub rnd, md  
cal, carb incl, fri, nsf, slw str wh cut. SH 10%:  
dkgy, plty-sbply, slty, grty, sft, sl cal.

SS 90%: gy-dkgy-wht-clr, mg-cg, rnd-sub rnd, md  
cal, carb incl, fri, nsf, slw str wh cut. SH 10%:  
dkgy, plty-sbply, slty, grty, sft, sl cal.

SS 90%: gy-dkgy-wht-clr, mg-cg, rnd-sub rnd, md  
cal, carb incl, fri, nsf, slw str wh cut. SH 10%:  
dkgy, plty-sbply, slty, grty, sft, sl cal.

SS 90%: g  
cal, carb in  
dkgy, plty

MD 12500 TVD 7611.4  
Inc 90° MD 12507 TVD 7316.64  
Az 271.42° Inc 89.94°



MW: 9.6 / VIS: 46

MW: 9.7 / VIS: 46

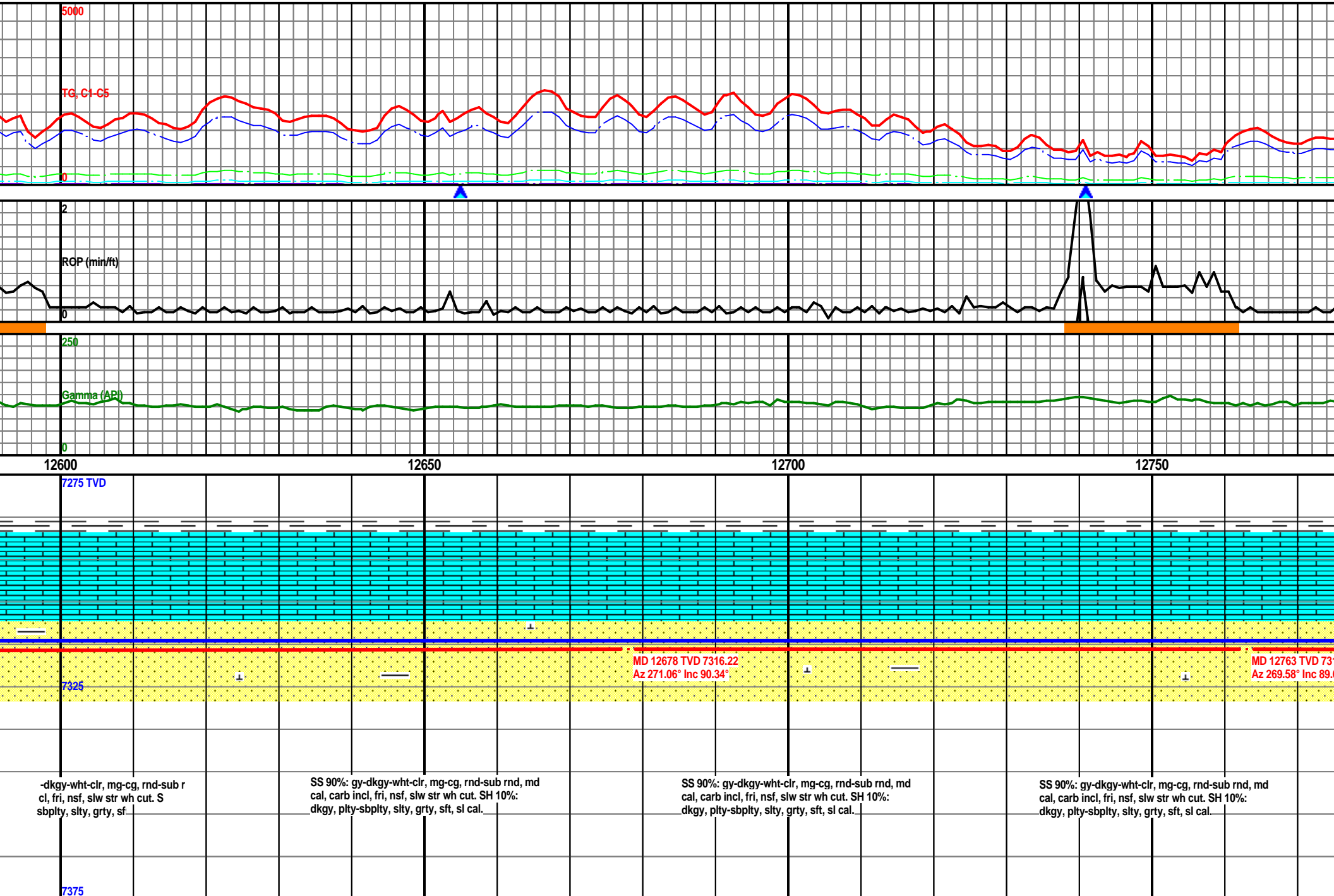

MW: 9.7 / VIS: 46

MW: 9.7 / VIS: 46

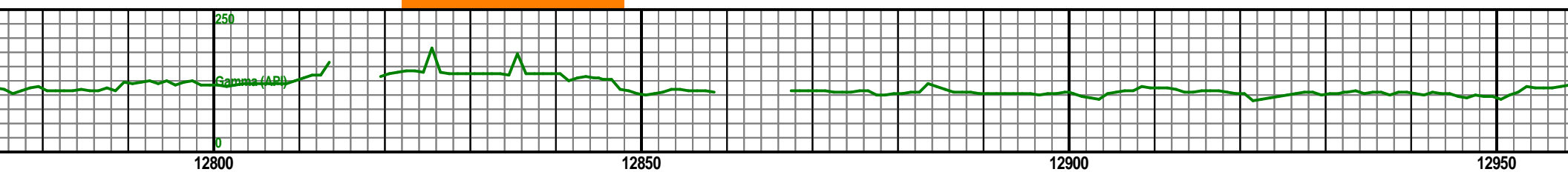
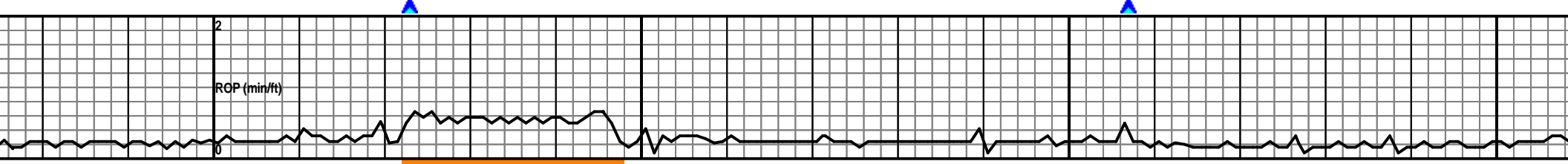
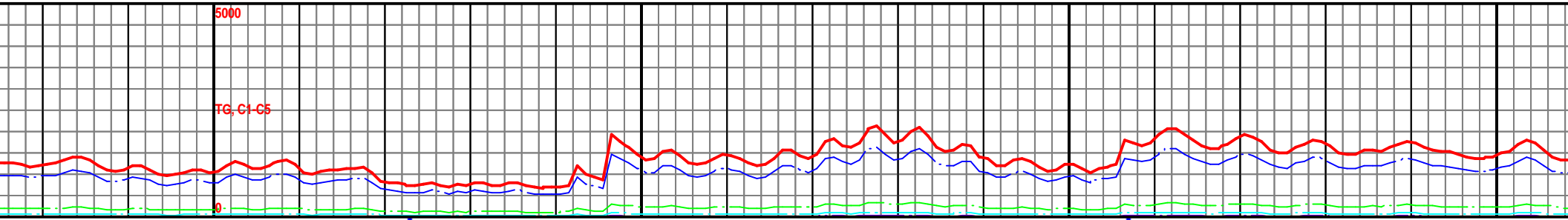

12800

12850

12900

12950

7275 TVD

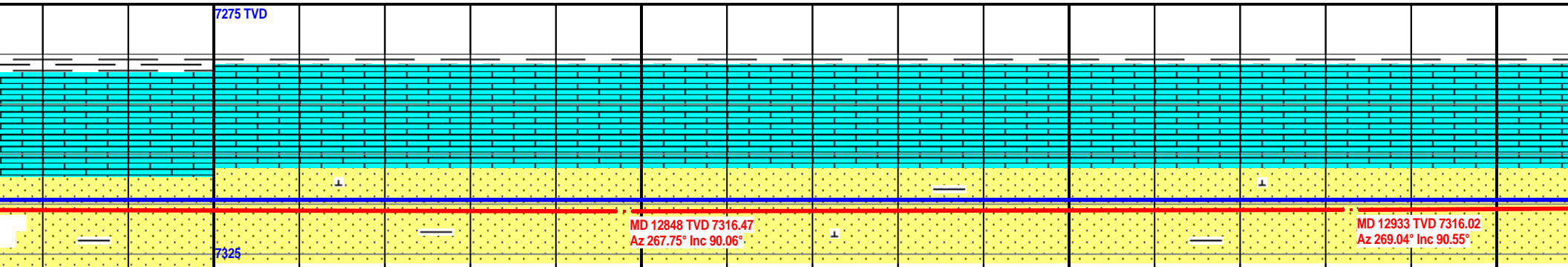

SS 90%: gy-dkgy-wht-clr, mg-cg, rnd-sub rnd, md  
cal, carb incl, fri, nsf, slw str wh cut. SH 10%:  
dkgy, plty-sbplty, slty, grty, sft, sl cal.

SS 90%: gy-dkgy-wht-clr, mg-cg, rnd-sub rnd, md  
cal, carb incl, fri, nsf, slw str wh cut. SH 10%:  
dkgy, plty-sbplty, slty, grty, sft, sl cal.

SS 90%: gy-dkgy-wht-clr, mg-cg, rnd-sub rnd, md  
cal, carb incl, fri, nsf, slw str wh cut. SH 10%:  
dkgy, plty-sbplty, slty, grty, sft, sl cal.

SS 90%: gy-dkgy-wht-clr, mg-cg, rnd-sub rnd, md  
cal, carb incl, fri, nsf, slw str wh cut. SH 10%:  
dkgy, plty-sbplty, slty, grty, sft, sl cal.

7375

MW: 9.7 / VIS: 48

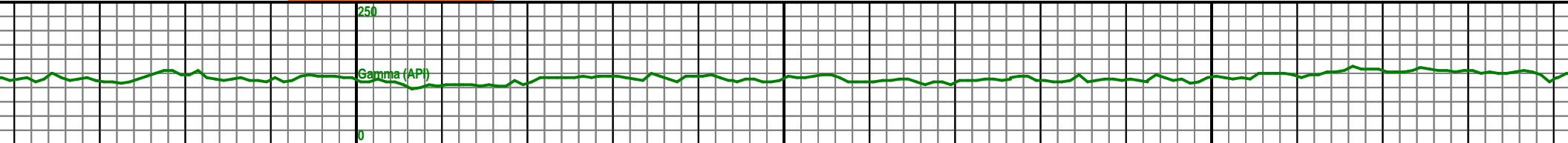
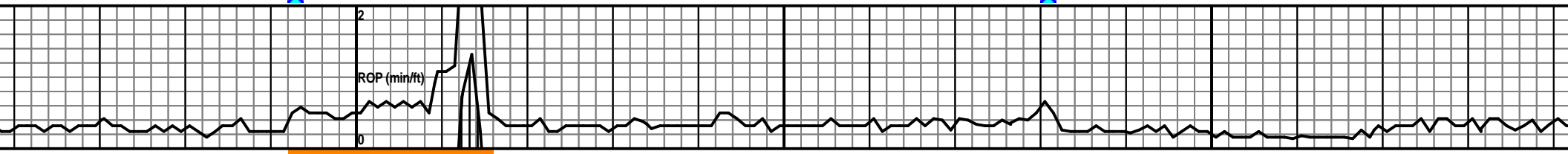
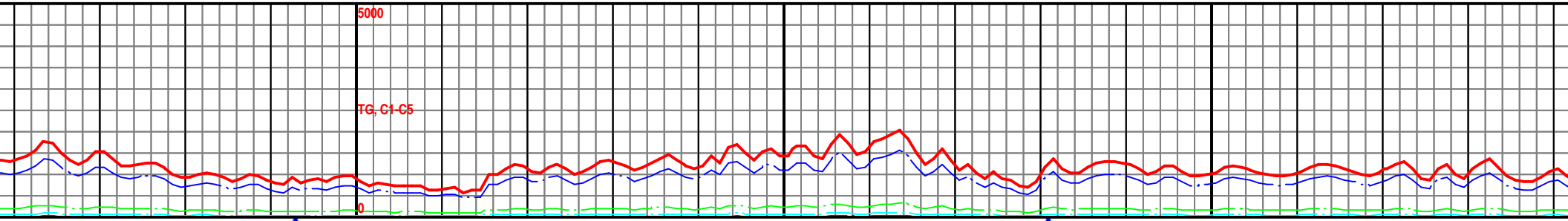

13000

13050

13100

7275 TVD

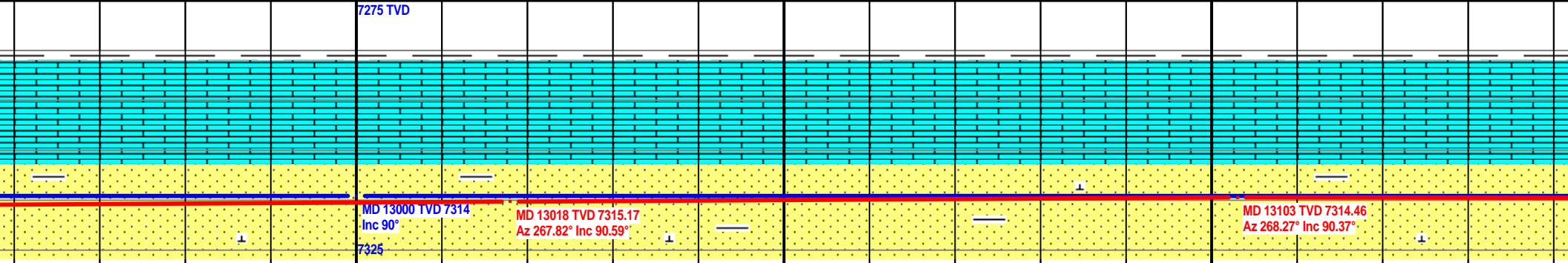

-sub r  
S

SS 90%: gy-dkgy-wht-clr, mg-cg, rnd-sub rnd, md  
cal, carb incl, fri, nsf, slw str wh cut. SH 10%:  
dkgy, plty-sbplty, slty, grty, sft, sl cal.

SS 90%: gy-dkgy-wht-clr, mg-cg, rnd-sub rnd, md  
cal, carb incl, fri, nsf, slw str wh cut. SH 10%:  
dkgy, plty-sbplty, slty, grty, sft, sl cal.

SS 90%: gy-dkgy-wht-clr, mg-cg, rnd-sub rnd, md  
cal, carb incl, fri, nsf, slw str wh cut. SH 10%:  
dkgy, plty-sbplty, slty, grty, sft, sl cal.

SS 90%: gy-  
cal, carb in  
dkgy, plty-s

7375

MW: 9.7 / VIS: 48

MW: 9.7 / VIS: 47

TD of 13292' MD  
Achieved @  
5:00am 07/22/14.

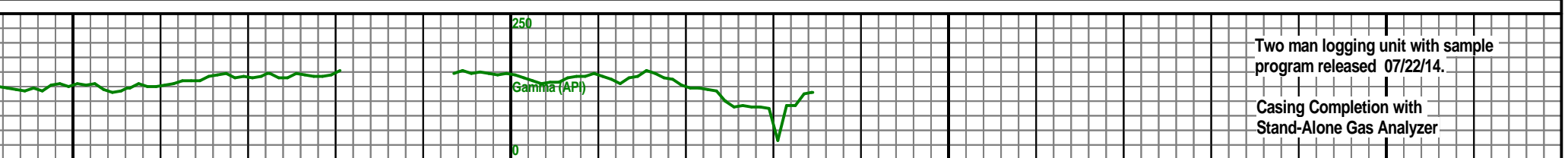
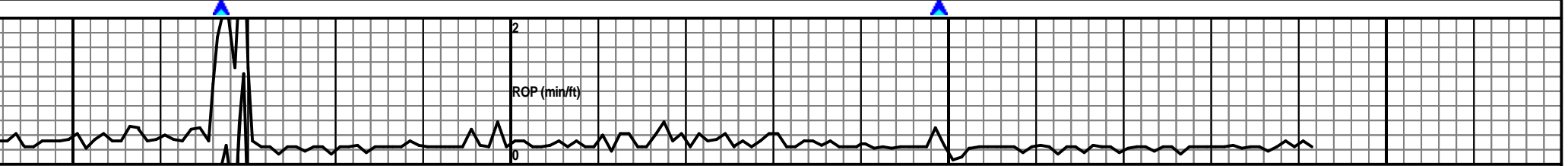
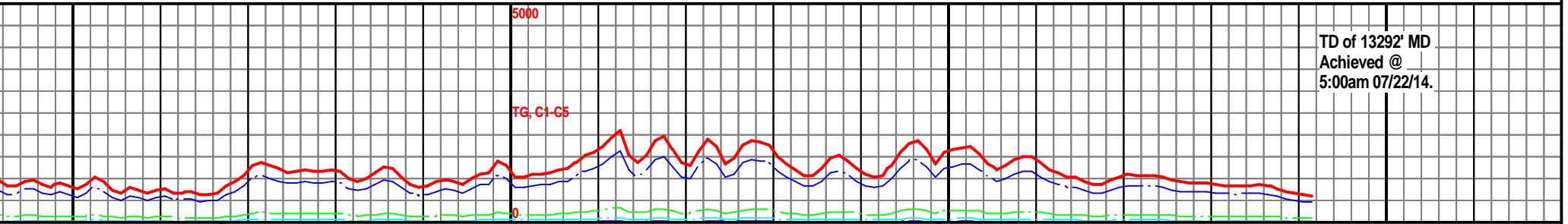

Two man logging unit with sample  
program released 07/22/14.

Casing Completion with  
Stand-Alone Gas Analyzer

13150

13200

13250

13300

07/22/14 4:00am Depth @ 13163'MD

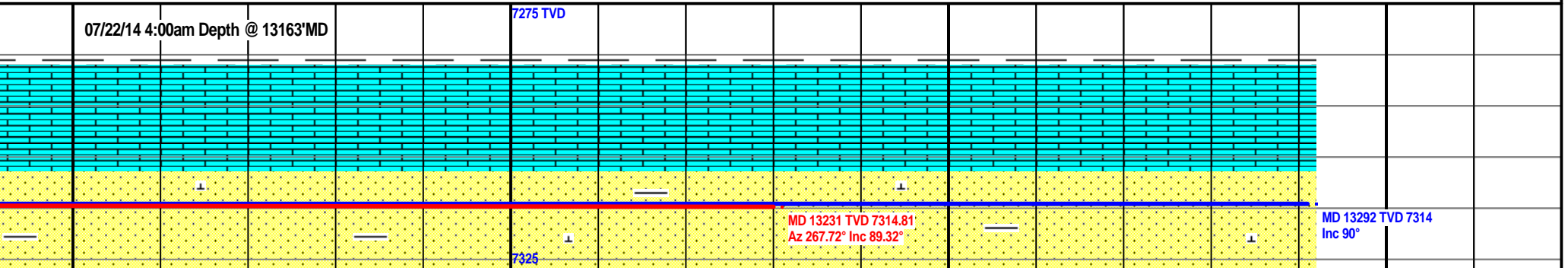

-dkgy-wht-clr, mg-cg, rnd-sub r  
cl, fri, nsf, slw str wh cut. S  
bpity, slty, grty, sf

SS 90%: gy-dkgy-wht-clr, mg-cg, rnd-sub rnd, md  
cal, carb incl, fri, nsf, slw str wh cut. SH 10%:  
dkgy, plty-sbplty, slty, grty, sft, sl cal.

SS 90%: gy-dkgy-wht-clr, mg-cg, rnd-sub rnd, md  
cal, carb incl, fri, nsf, slw str wh cut. SH 10%:  
dkgy, plty-sbplty, slty, grty, sft, sl cal.

SS 90%: gy-dkgy-wht-clr, mg-cg, rnd-sub rnd, md  
cal, carb incl, fri, nsf, slw str wh cut. SH 10%:  
dkgy, plty-sbplty, slty, grty, sft, sl cal.

7375