



**Scale 1:200 Imperial  
Measured Depth Log**

**Well Name:** Benson Farms 12C-23HZ  
**Location:** Weld County, CO.  
**License Number:** 05123393970000  
**Spud Date:** 06/13/14  
**Surface Coordinates:** 2015'FSL & 50'FWL, SEC.24, T3N-R68W  
**Region:** DJ Basin  
**Drilling Completed:** 06/19/14  
**Bottom Hole Coordinates:** 1720'FSL & 50'FWL, SEC.23, T3N-R68W  
**Ground Elevation (ft):** 4973' **K.B. Elevation (ft):** 4989'  
**Logged Interval (ft):** 7350' **To:** 13356' **Total Depth (ft):** 13356'  
**Formation:** Codell  
**Type of Drilling Fluid:** Water Base Mud

Printed by HORIZONTAL.LOG from WellSight Systems 1-800-447-1534 [www.WellSight.com](http://www.WellSight.com)

**OPERATOR**

**Company:** Anadarko Petroleum Corporation  
**Address:** Granite Tower  
1099 18th St., Suite 1800  
Denver, CO 80202

## GEOLOGIST

Name: Scott Crozier / Ben Thompson  
Company: Great Divide Consulting, Inc.  
Address: P.O. Box 630263  
Highlands Ranch, CO 80163

## Cores

## DSTs

## Comments

## ROCK TYPES

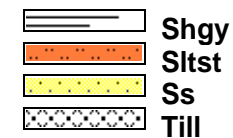
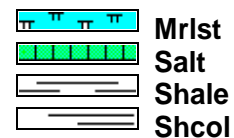
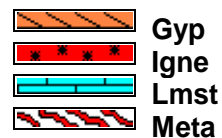
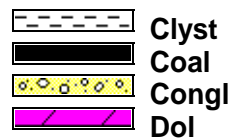
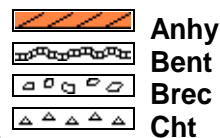

## ACCESSORIES

### MINERAL

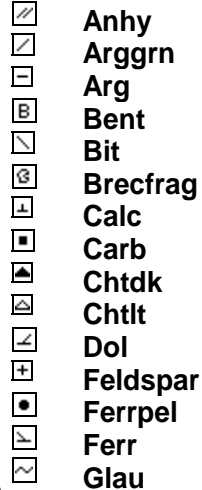

### FOSSIL

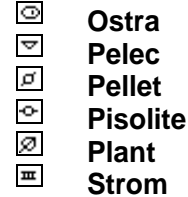
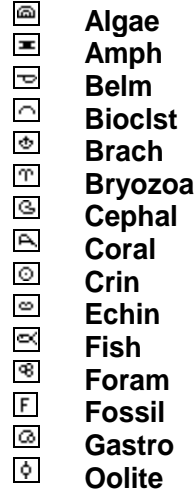



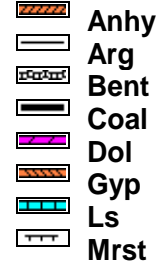

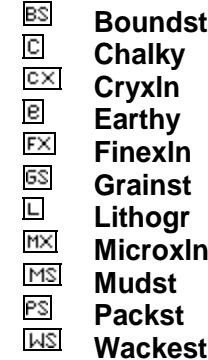

### STRINGER



### TEXTURE







**POROSITY**

 Earthy  
 Fenest  
 Fracture  
 Inter  
 Moldic  
 Organic  
 Pinpoint

**Vuggy****SORTING**

 Well  
 Moderate  
 Poor



**OTHER SYMBOLS****ROUNDING**

 Rounded  
 Subrnd  
 Subang  
 Angular

**OIL SHOW**

 Even

**Spotted**

 Ques  
 Dead

**INTERVAL**

 Core  
 Dst

**EVENT**

 Rft  
 Connection

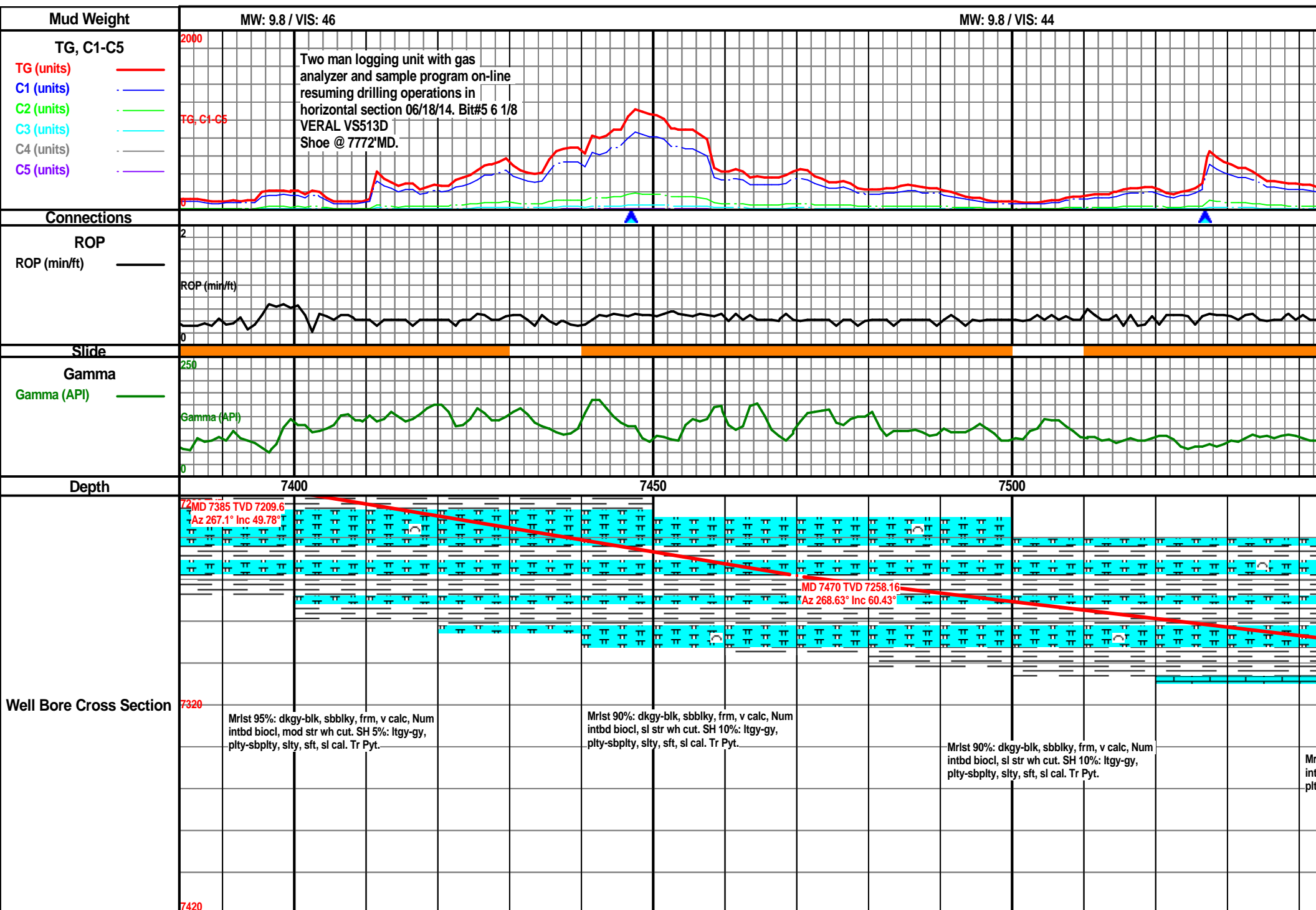

MW: 9.7 / VIS: 43

MW: 9.8 / VIS: 47

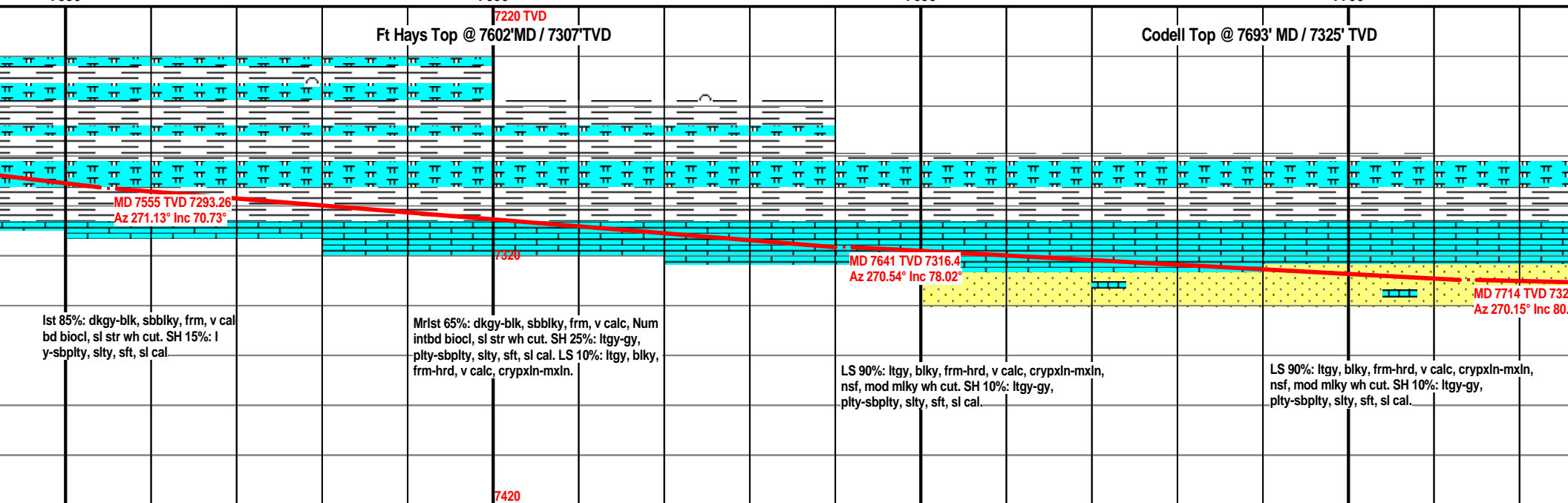
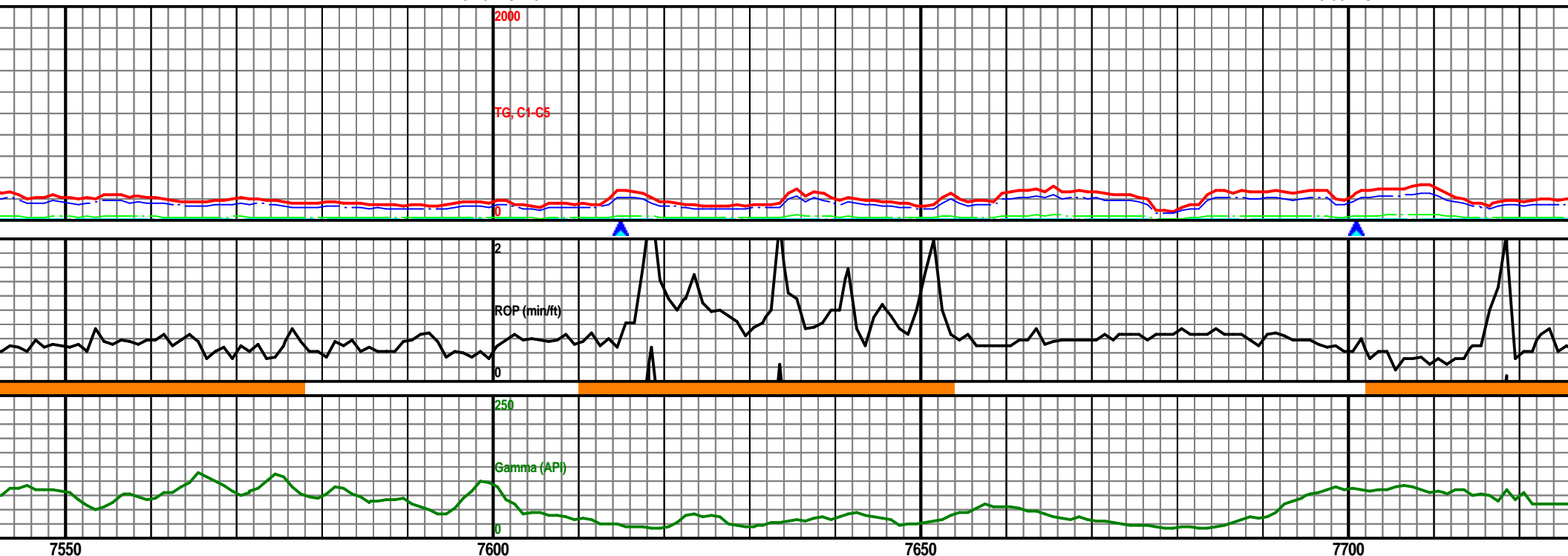

MW: 9.3 / VIS: 43

MW: 9.3 / VIS: 43

Curve TD of 7772' MD achieved @  
4:40pm 06/16/14. T.O.O.H. for  
intermediate casing. B.O.B. and  
drilling ahead @ 6:49am 6/18/14.

2000

Tg, C1-C5

ROP (min/ft)

250

Gamma (API)

0

7750

7800

7850

7900

7220 TVD

7320

MD 7833 TVD 7339.61  
Az 271.07° Inc 89.81°

7420

LS 60%: ltgy, blkly, frm-hrd, v calc, crypxln-mxin,  
nsf, nsfc. SS 30%: gy-dkgy-wht-clr, vfg-fg,  
rnd-sub rnd, sft, md cal, carb incl, fri, nsf, slw str  
wh cut. SH 10%: dkgy, plty-sbplty, slty, grty, sft, sl  
cal.

SS 90%: gy-dkgy-wht-clr, vfg-fg, rnd-sub rnd, sft,  
md cal, carb incl, v fri, nsf, mod str wh cut. SH  
10%: gy-dkgy, sft, sbplty-sbbkly, slty, grty, vs cal.

SS 90%: gy-dkgy-wht-clr, vfg-fg, rnd-sub rnd, sft,  
md cal, carb incl, v fri, nsf, mod str wh cut. SH  
10%: gy-dkgy, sft, sbplty-sbbkly, slty, grty, vs cal.

SS 90%: gy-dkgy-wht-clr, vfg-fg, rnd-sub rnd, sft,  
md cal, carb incl, v fri, nsf, mod str wh cut. SH  
10%: gy-dkgy, sft, sbplty-sbbkly, slty, grty, vs cal.

**MW: 9.2 / VIS: 41**

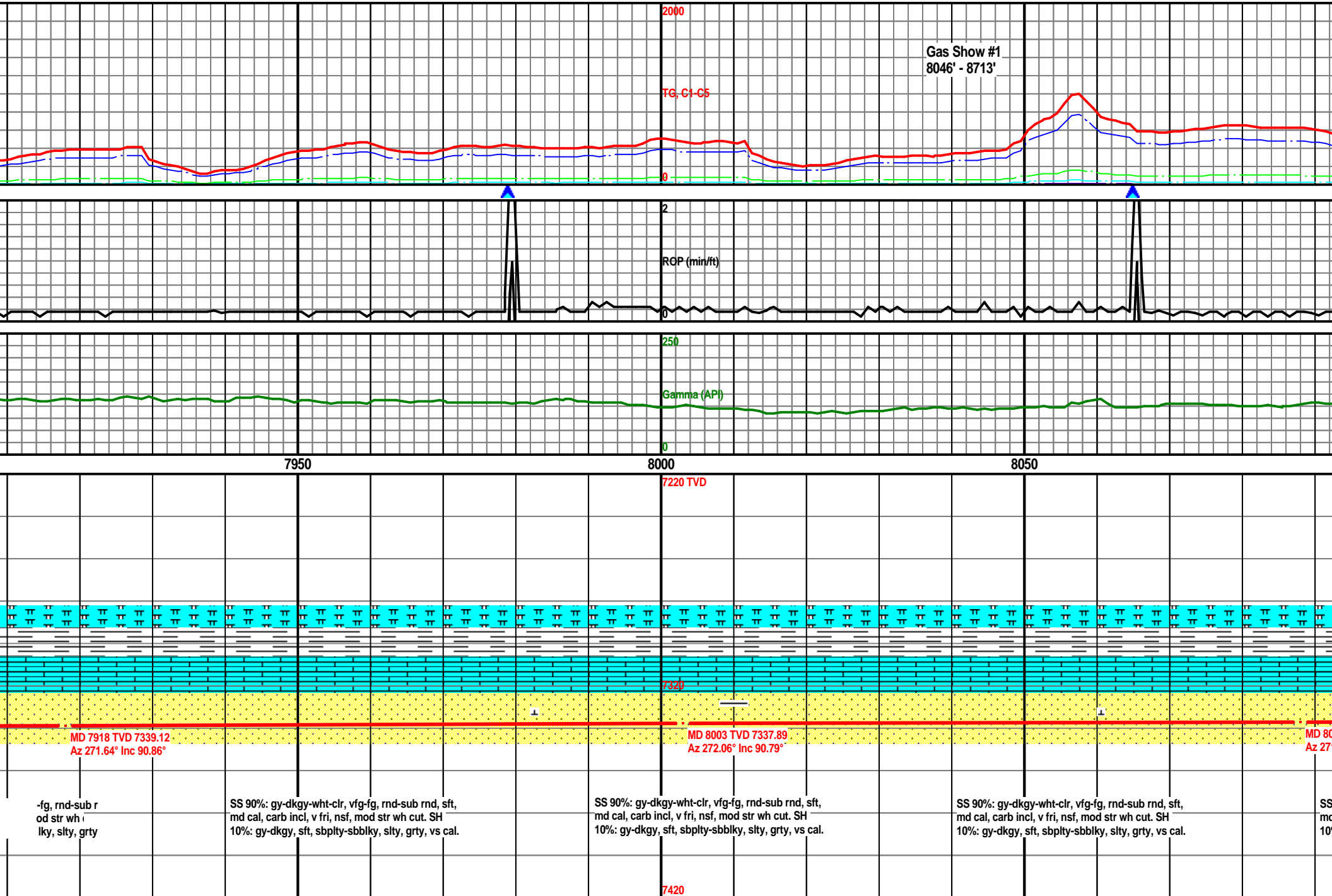

MW: 9.2 / VIS: 41

MW: 9.2 / VIS: 41

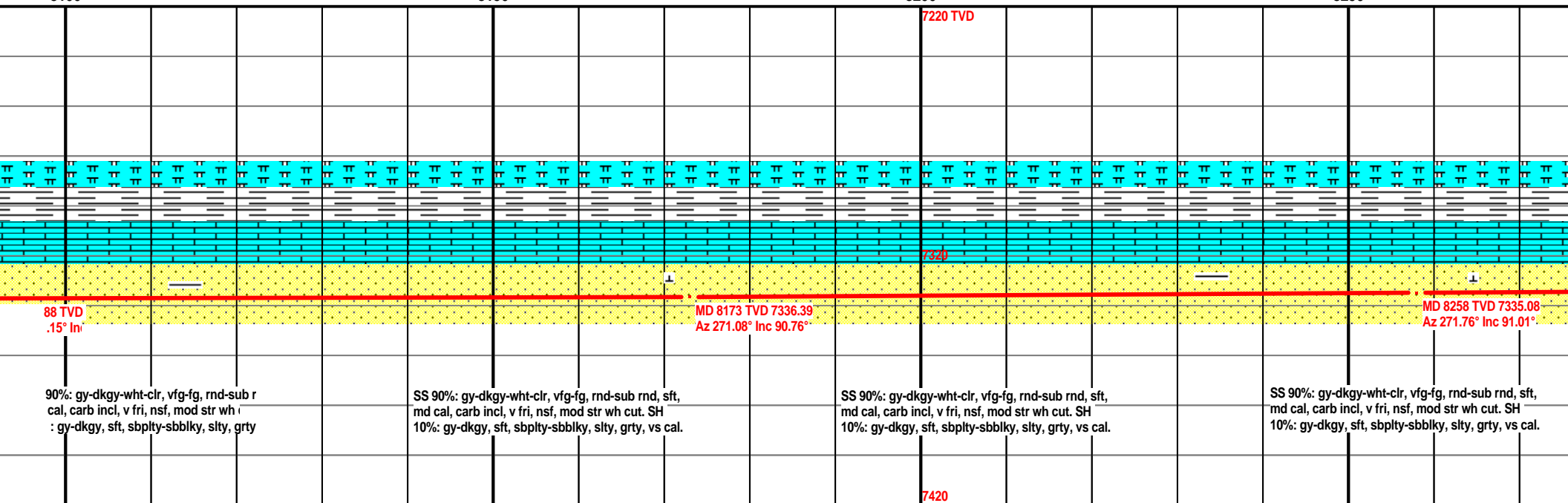
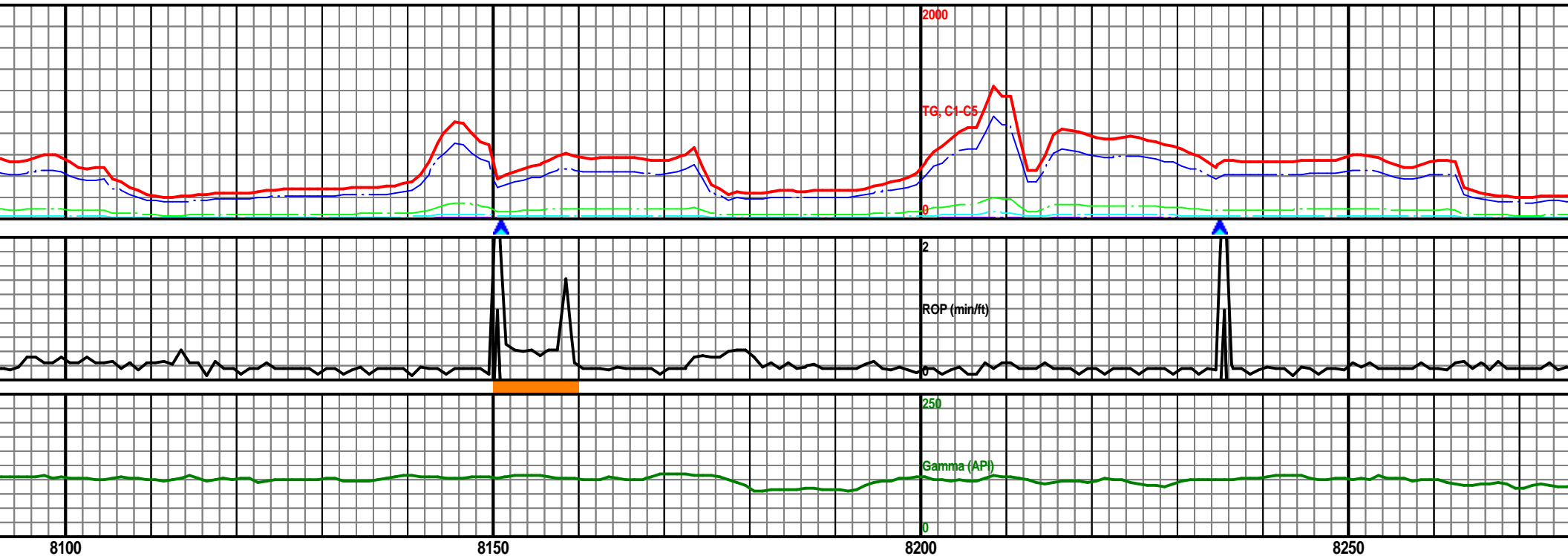



MW: 9.2 / VIS: 41

MW: 9.2 / VIS: 41

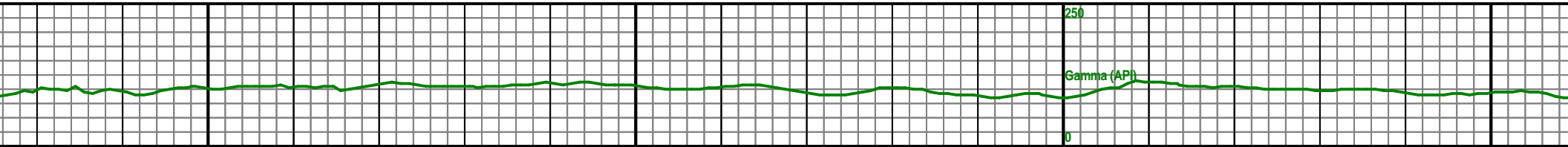
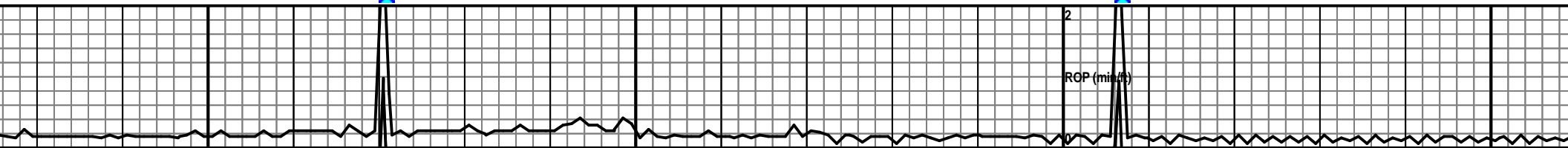
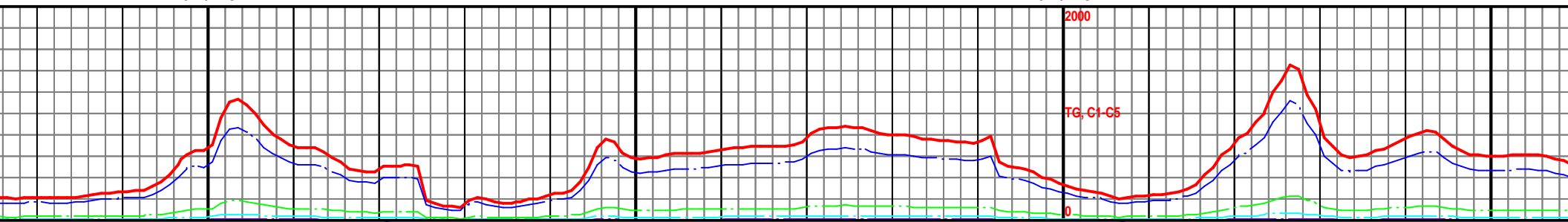

8300

8350

8400

8450

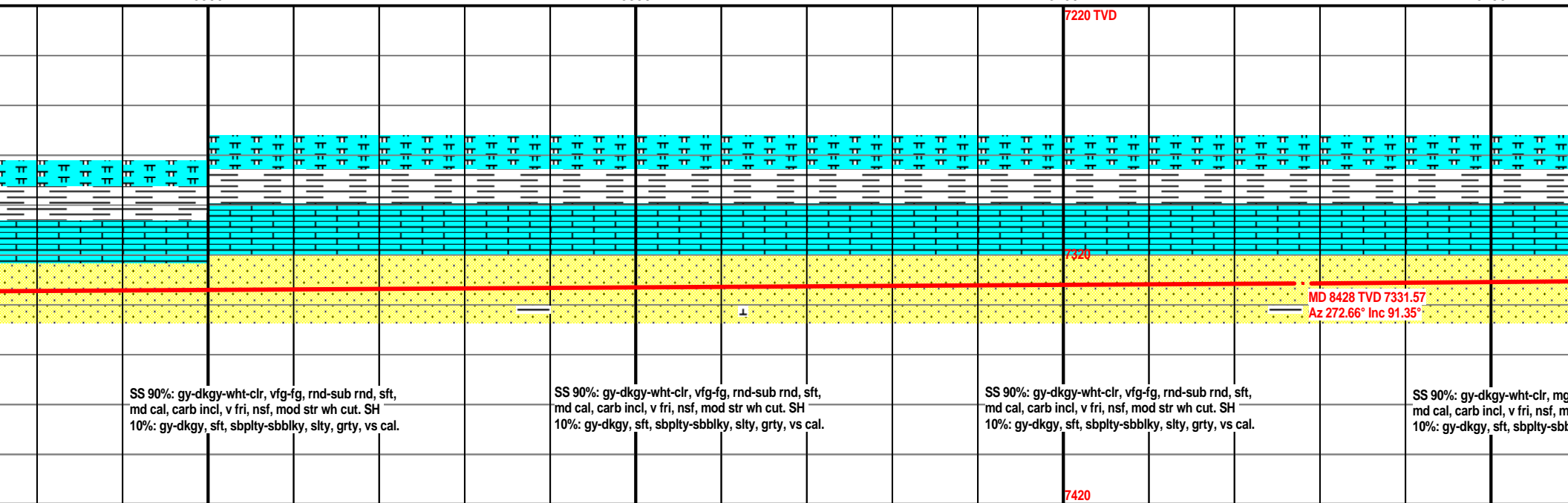

MW: 9.2 / VIS: 41

MW: 9.2 / VIS: 43

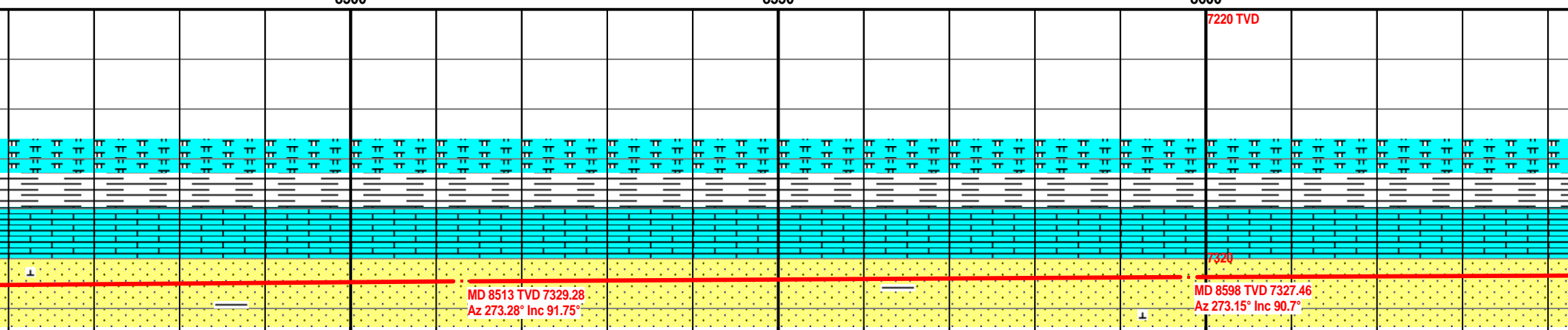
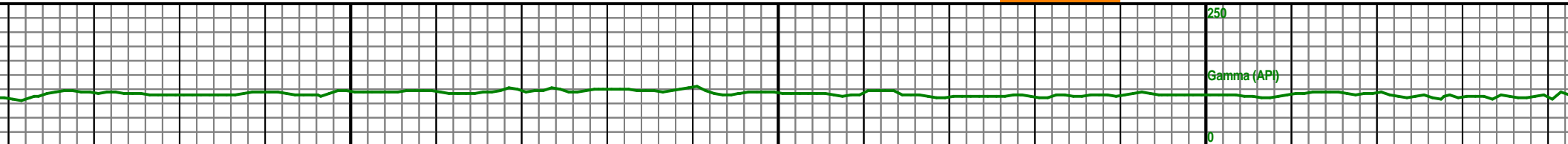
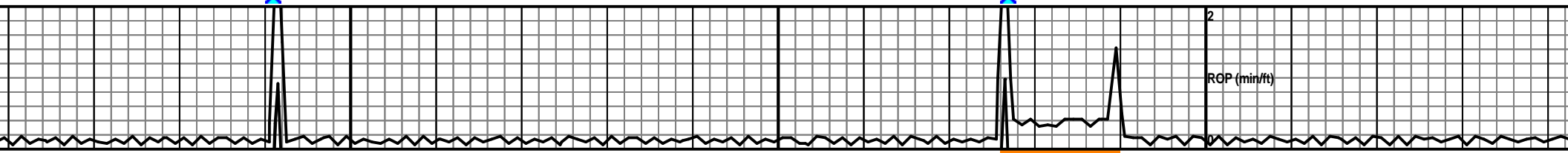
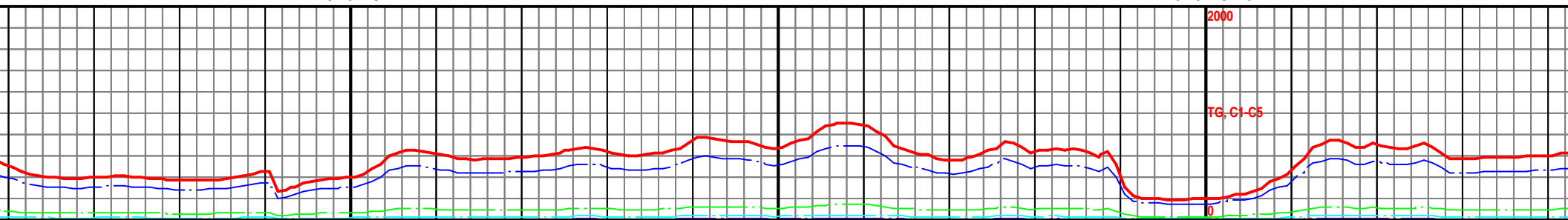

-cg, rnd-sub r  
od str wh i  
lky, slty, grty

SS 90%: gy-dkgy-wht-clr, mg-cg, rnd-sub rnd, sft,  
md cal, carb incl, v fri, nsf, mod str wh cut. SH  
10%: gy-dkgy, sft, sbplty-sbbilky, slty, grty, vs cal.

SS 90%: gy-dkgy-wht-clr, mg-cg, rnd-sub rnd, sft,  
md cal, carb incl, v fri, nsf, mod str wh cut. SH  
10%: gy-dkgy, sft, sbplty-sbbilky, slty, grty, vs cal.

SS 90%: gy-dkgy-wht-clr, mg-cg, rnd-sub rnd, sft,  
md cal, carb incl, v fri, nsf, mod str wh cut. SH  
10%: gy-dkgy, sft, sbplty-sbbilky, slty, grty, vs cal.

SS  
mc  
10%

7420

MW: 9.2 / VIS: 43

MW: 9.2 / VIS: 43

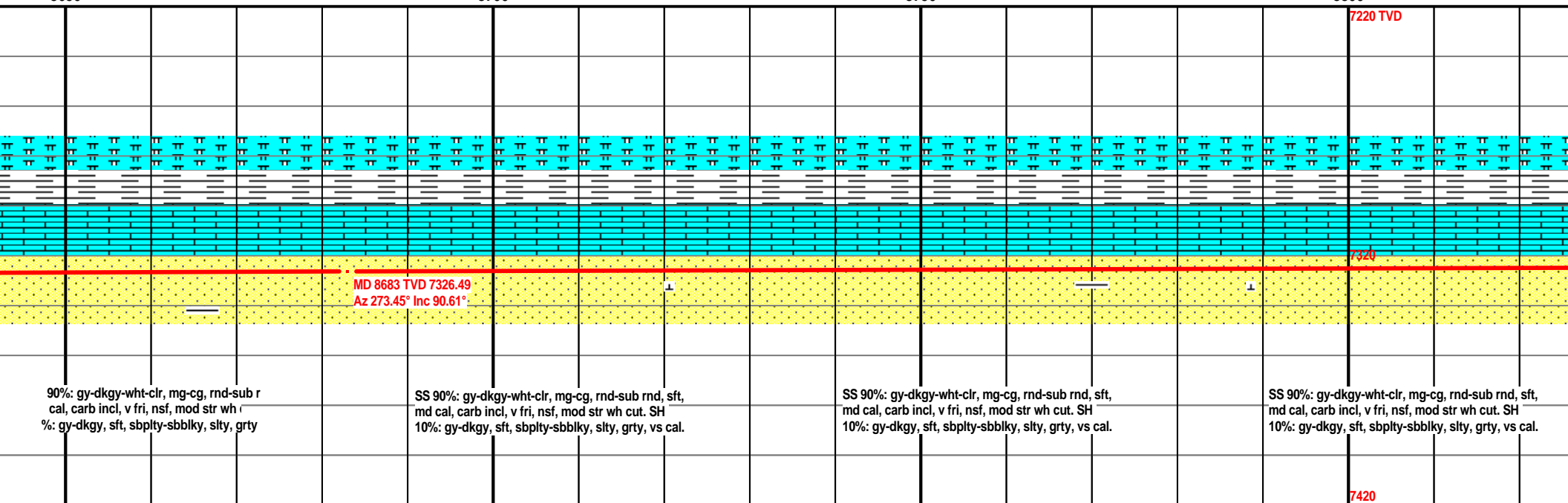
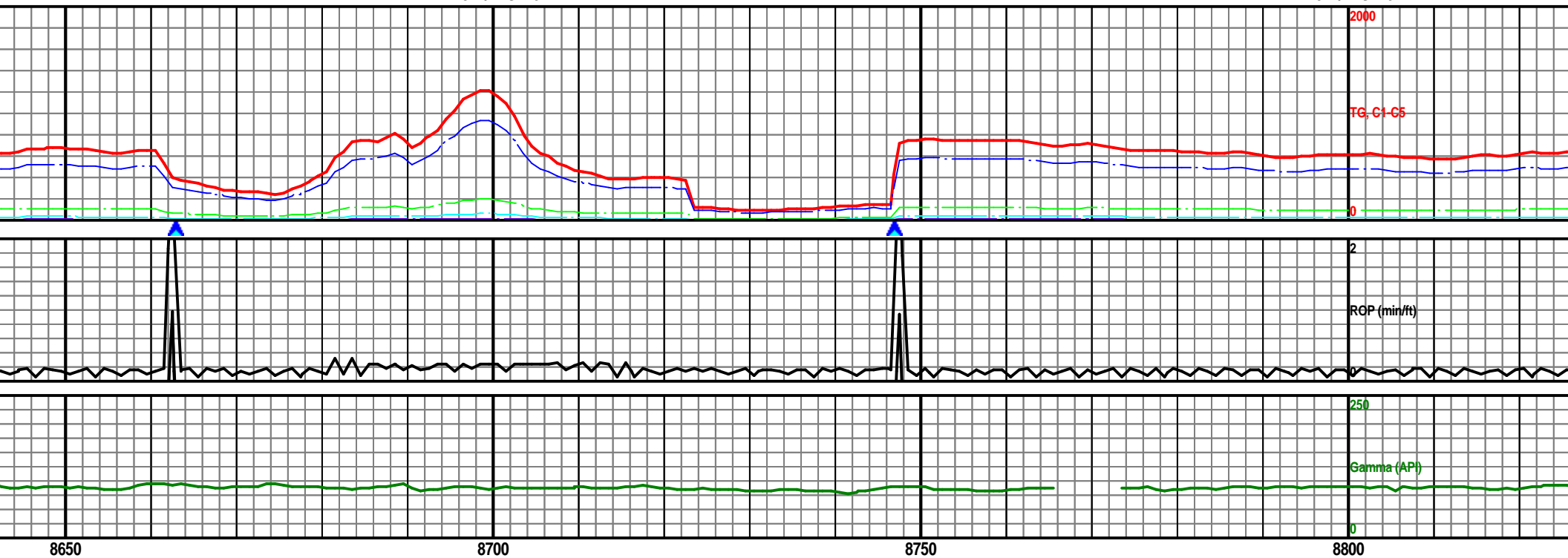

MW: 9.3 / VIS: 41

MW: 9.3 / VIS: 41

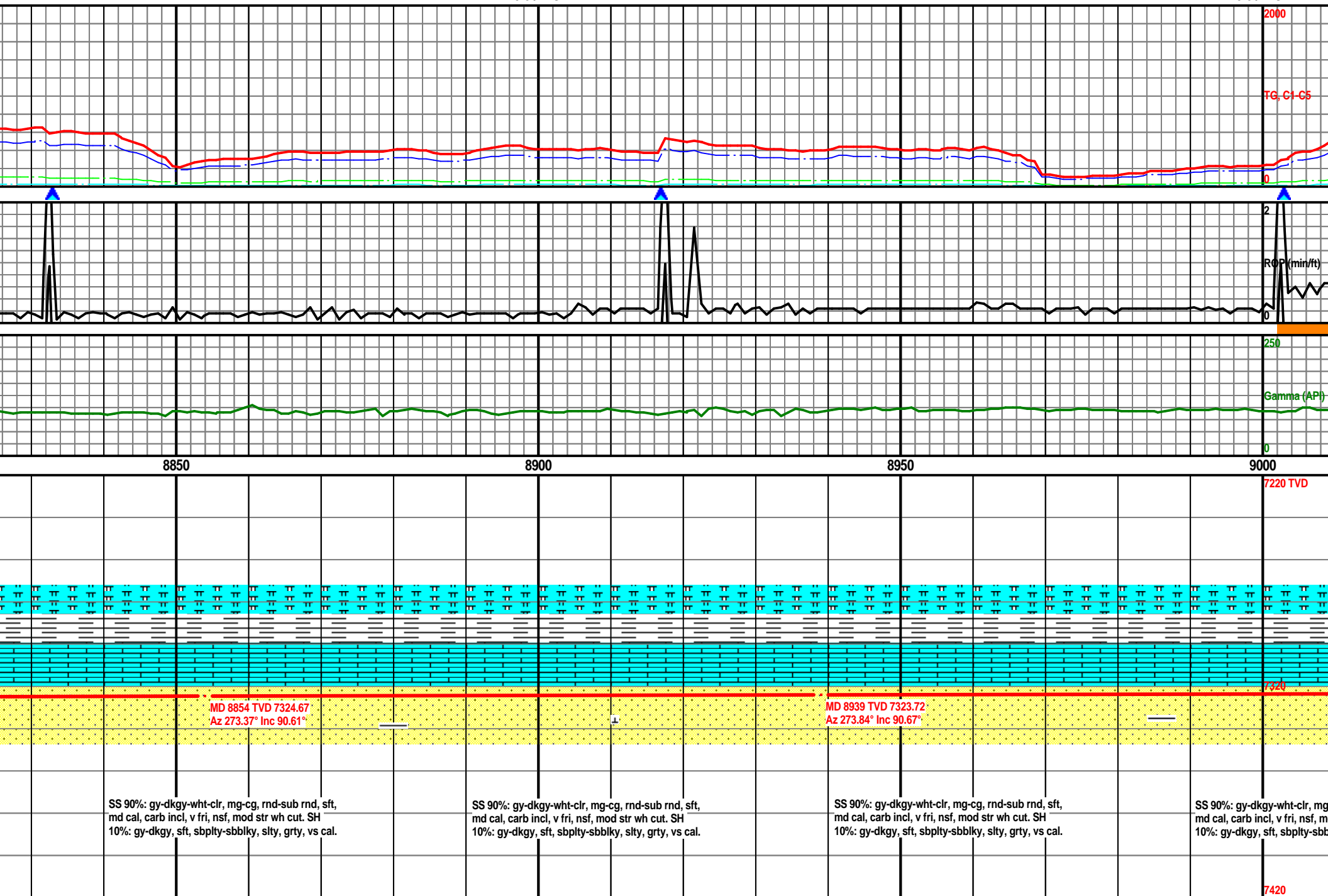

MW: 9.3 / VIS: 41

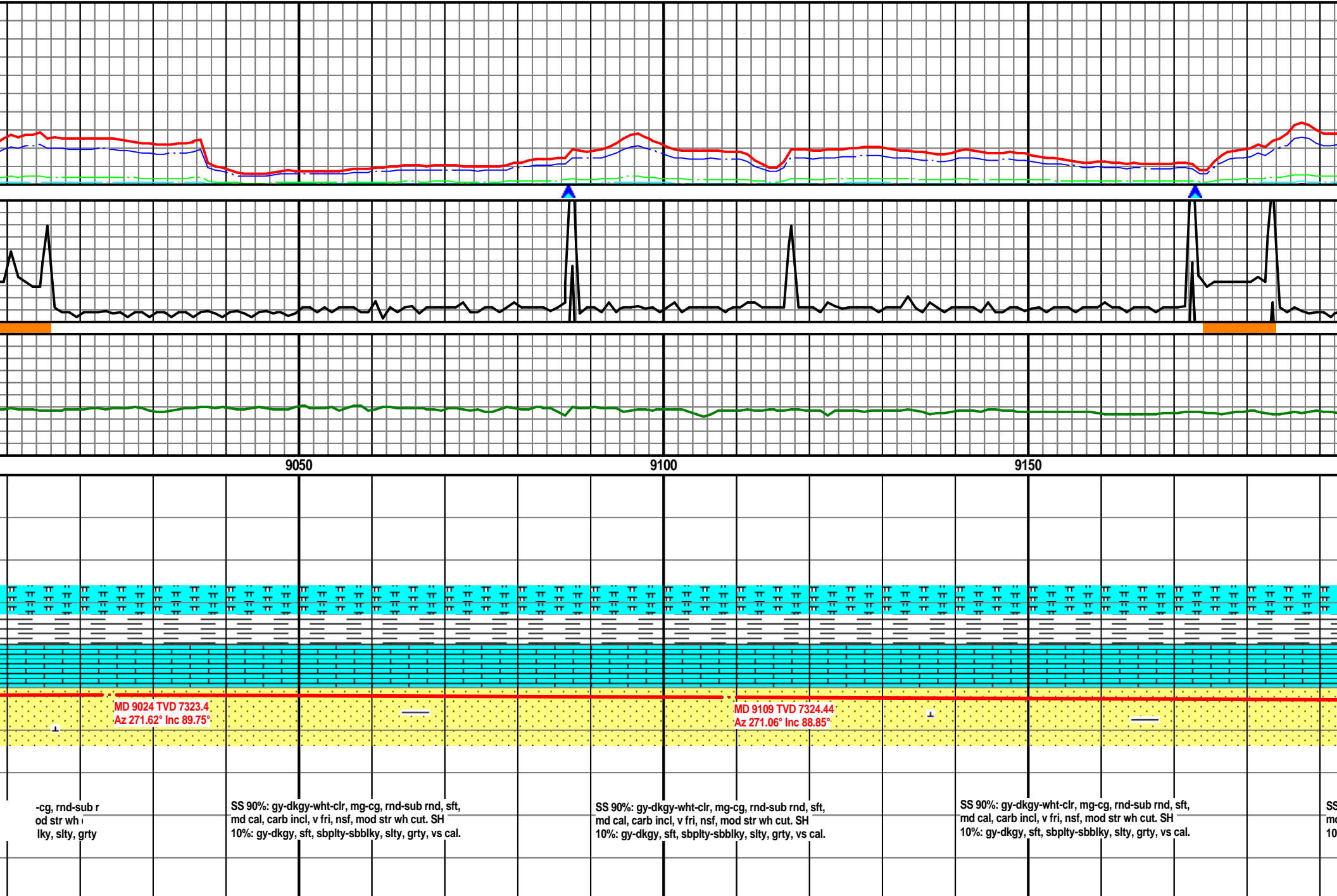

MW: 9.3 / VIS: 41

MW: 9.3 / VIS: 41

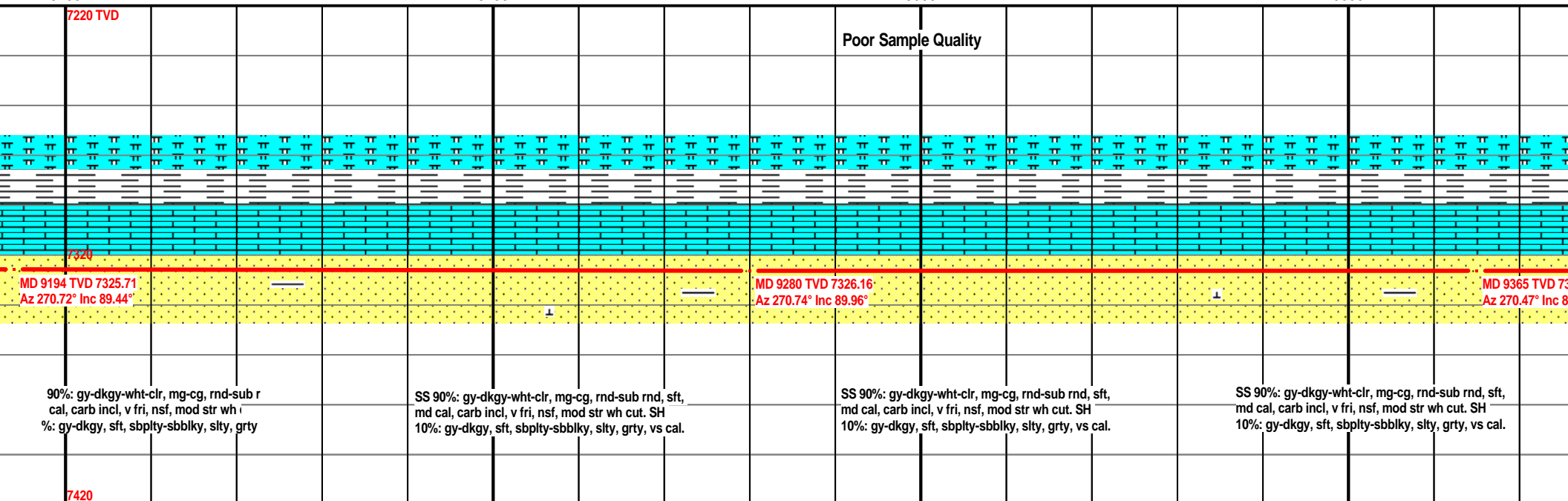
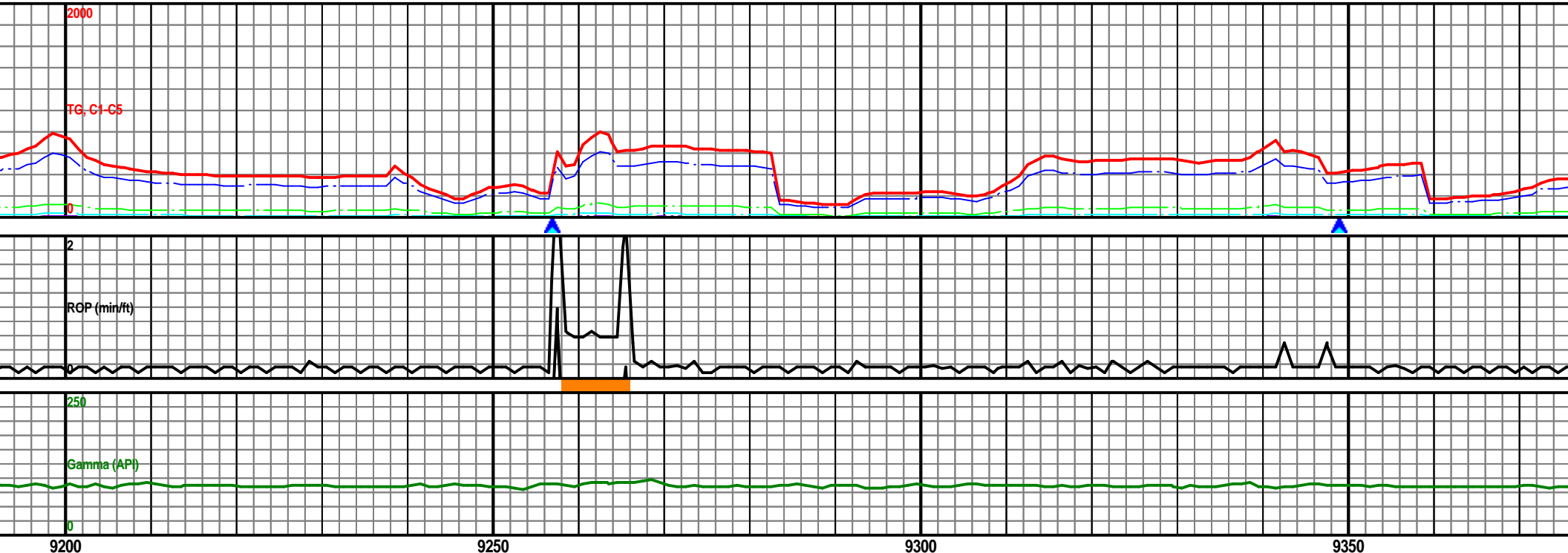

MW: 9.3 / VIS: 47

MW: 9.3 / VIS: 47

2000

TG, C1-C5

0

2

ROP (min/ft)

250

Gamma (API)

0

9400

9450

9500

9550

7220 TVD

Polymer Additive - Poor Sample Quality

Polymer Additive - Poor Sample Quality

7320

MD 9450 TVD 7326.36  
Az 270.78° Inc 90.03°SS 90%: gy-dkgy-wht-clr, mg-cg, rnd-sub rnd, sft,  
md cal, carb incl, v fri, nsf, mod str wh cut. SH  
10%: gy-dkgy, sft, sbply-sbblky, slty, grty, vs cal.SS 90%: gy-dkgy-wht-clr, mg-cg, rnd-sub rnd, sft,  
md cal, carb incl, v fri, nsf, mod str wh cut. SH  
10%: gy-dkgy, sft, sbply-sbblky, slty, grty, vs cal.SS 90%: gy-dkgy-wht-clr, mg-cg, rnd-sub rnd, sft,  
md cal, carb incl, v fri, nsf, mod str wh cut. SH  
10%: gy-dkgy, sft, sbply-sbblky, slty, grty, vs cal.SS 90%: gy-dkgy-wht-clr, mg-cg, rnd-sub rnd, sft,  
md cal, carb incl, v fri, nsf, mod str wh cut. SH  
10%: gy-dkgy, sft, sbply-sbblky, slty, grty, vs cal.

7420

MW: 9.3 / VIS: 47

MW: 9.3 / VIS: 47

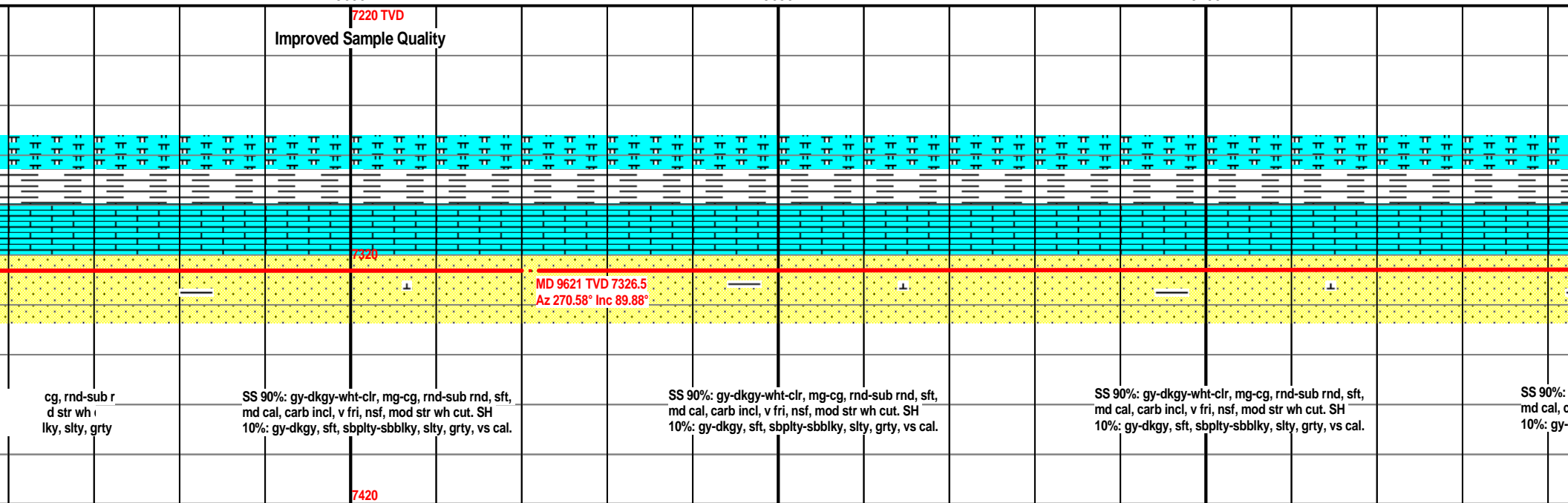
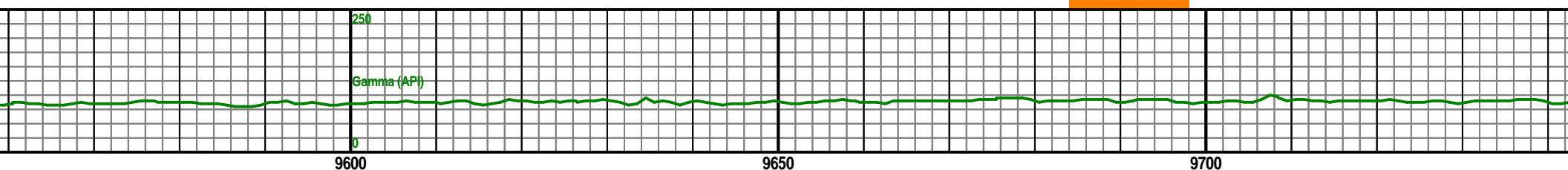
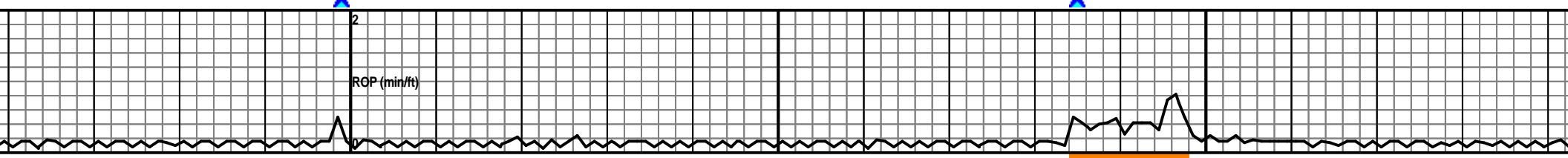
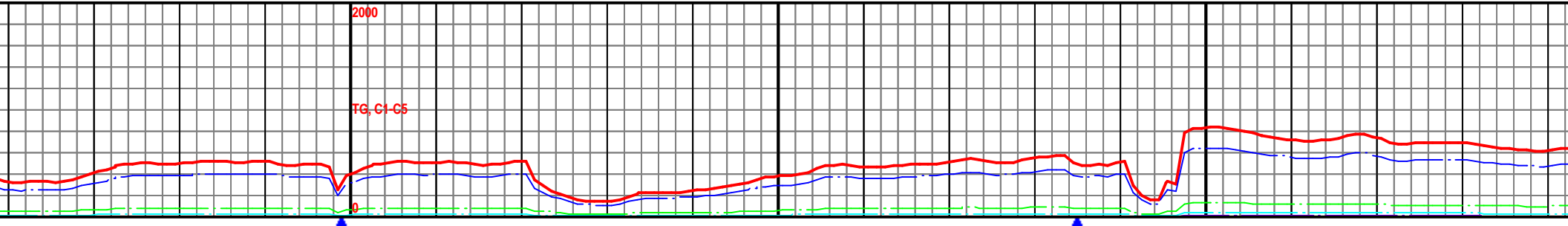



MW: 9.2 / VIS: 45

MW: 9.2 / VIS: 45

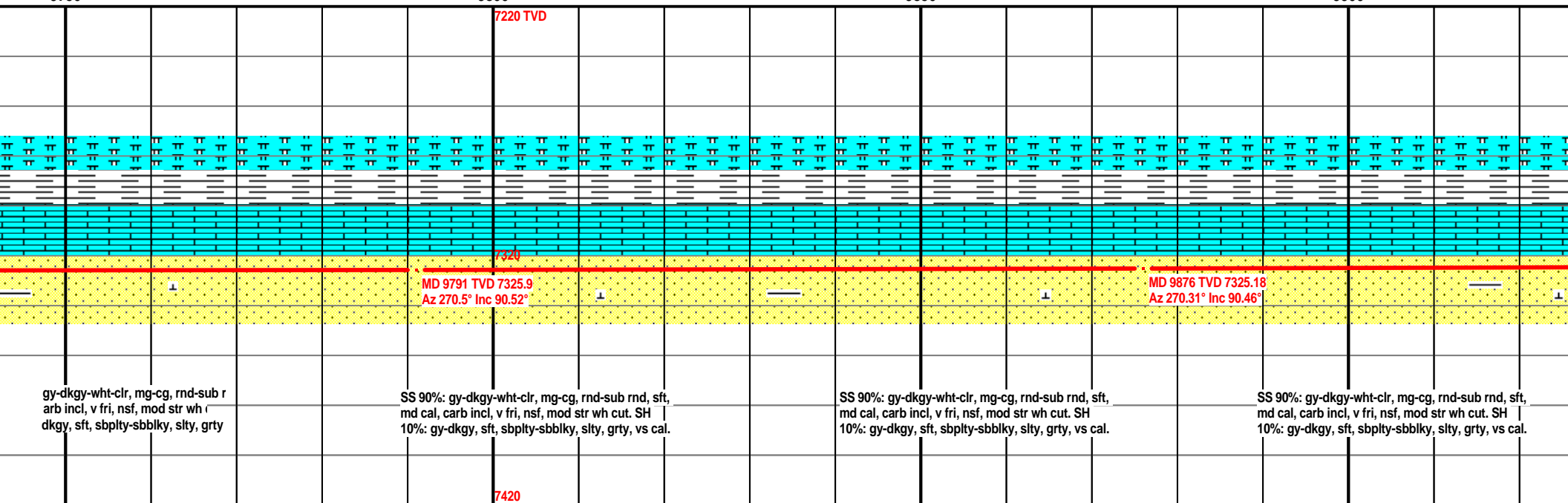
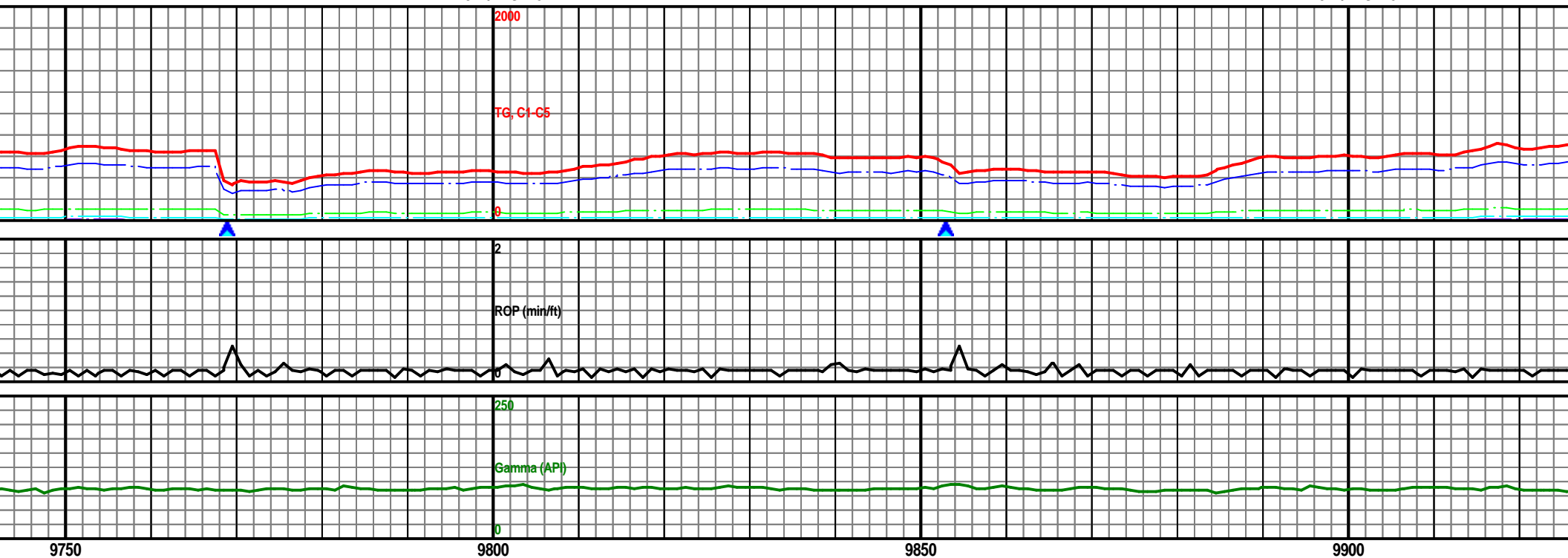

MW: 9.2 / VIS: 45

MW: 9.2 / VIS: 45

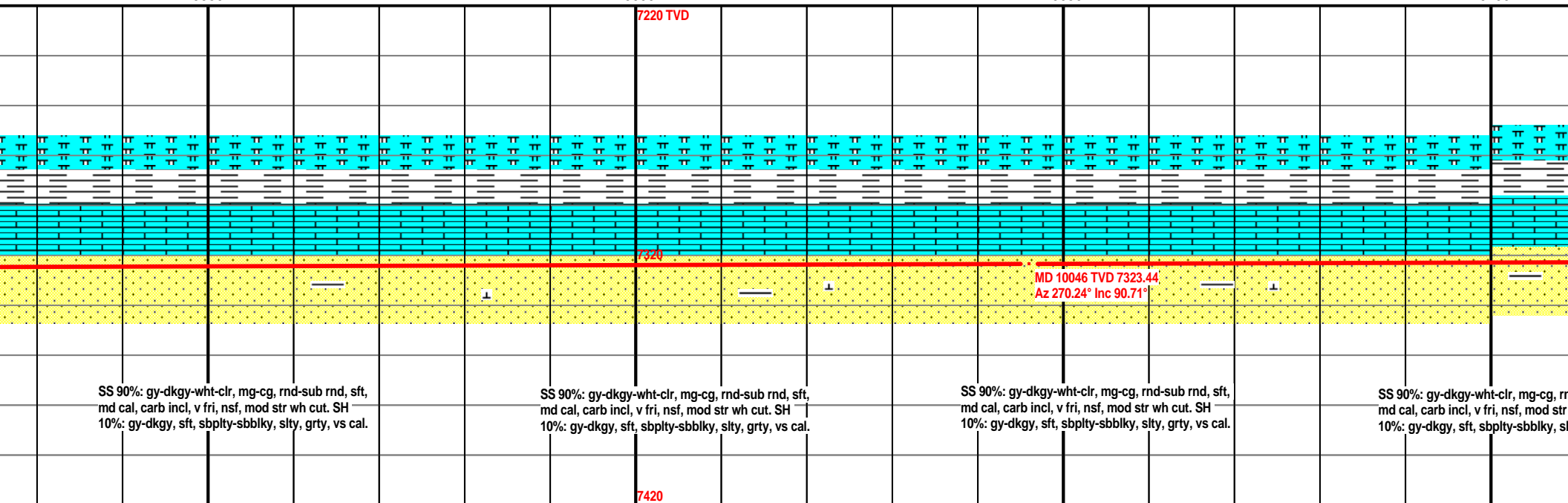
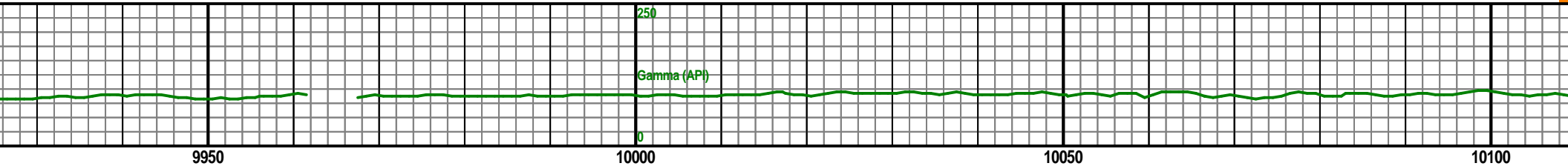
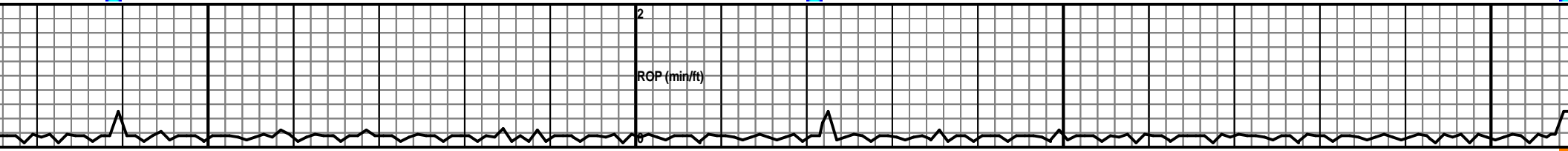
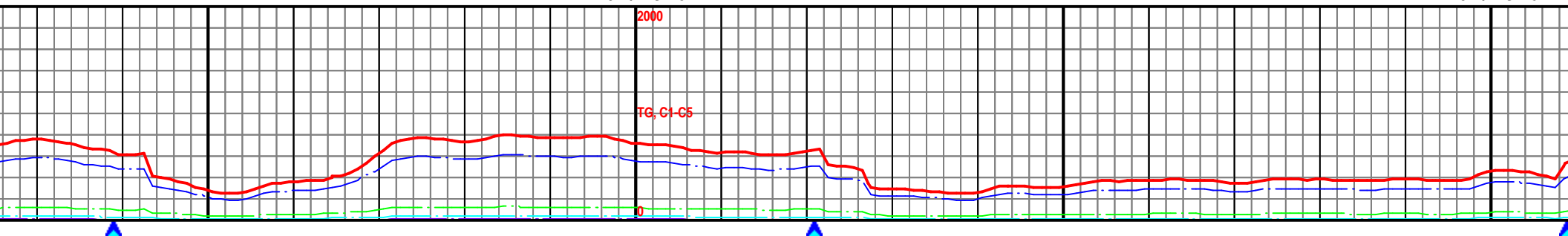

MW: 9.2 / VIS: 45

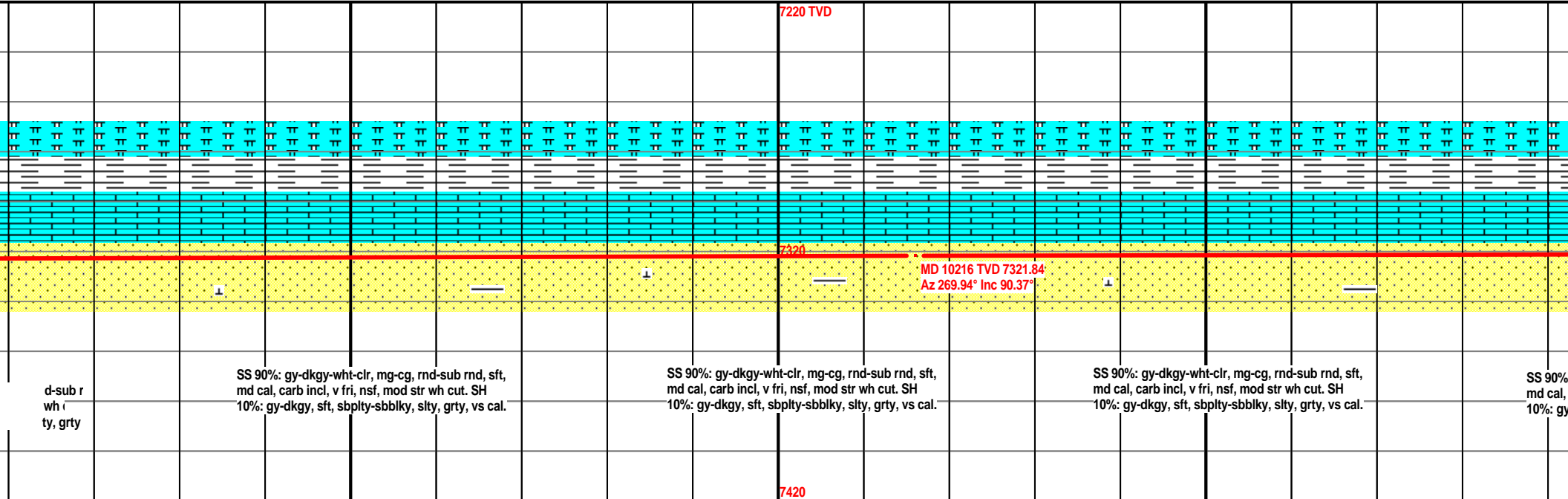
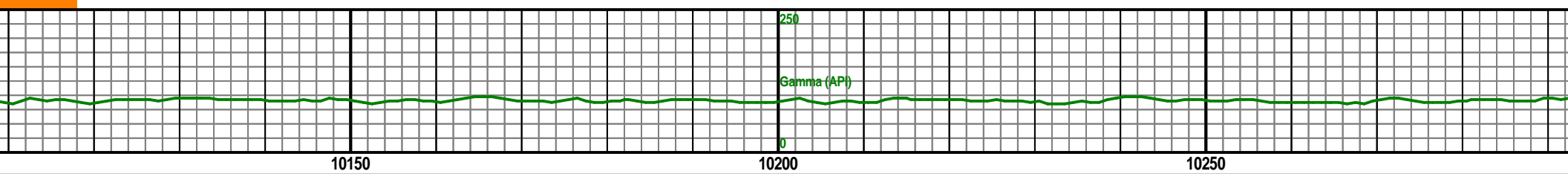
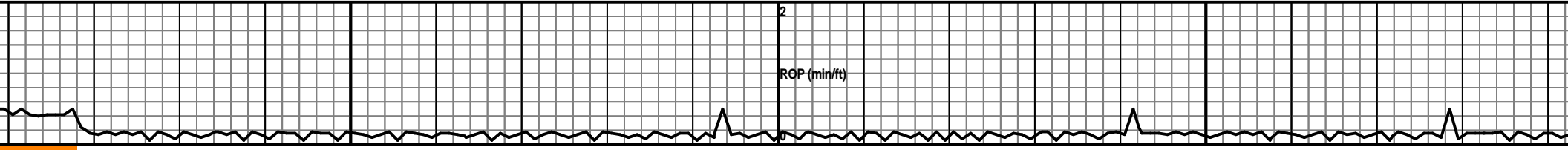
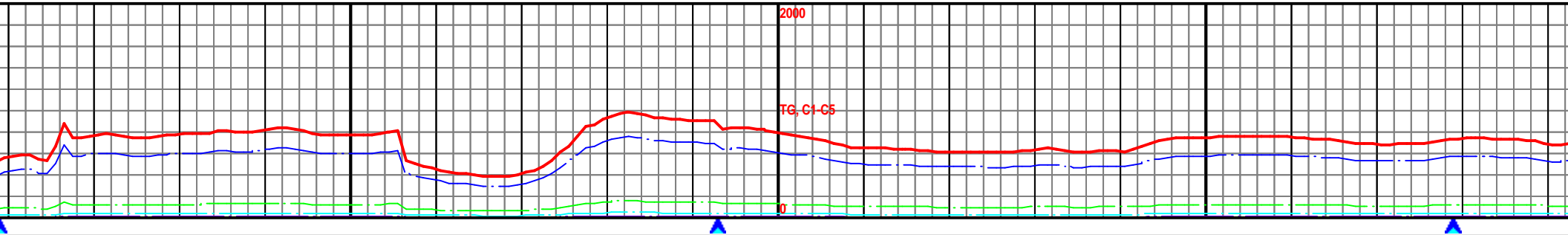

MW: 9.2 / VIS: 42

MW: 9.2 / VIS: 42

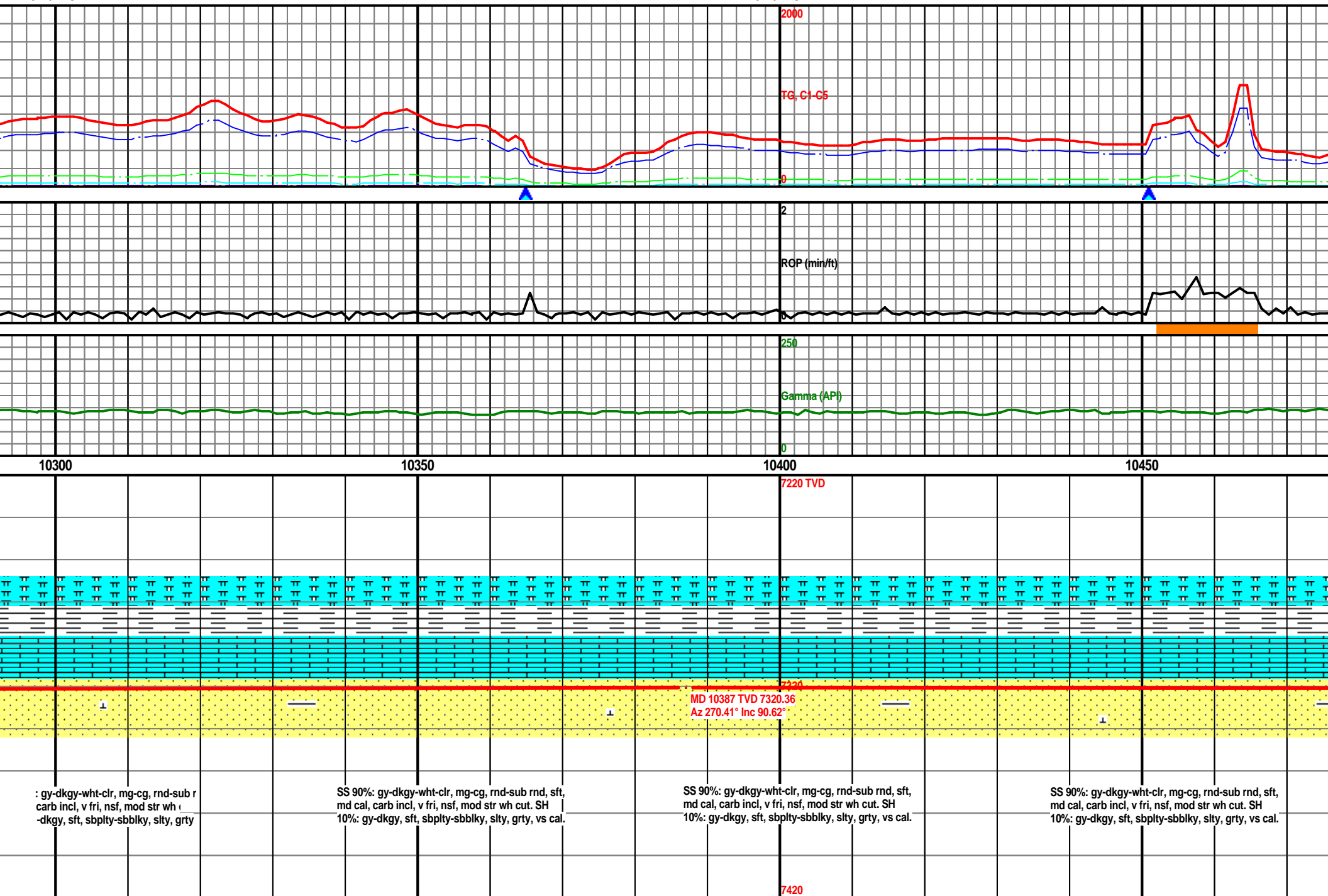

MW: 9.2 / VIS: 42

MW: 9.2 / VIS: 42

Gas Show #2  
10570' - 10993'

2000

TG, C1-C5

2

ROP (min/ft)

0

250

Gamma (API)

0

10500

10550

10600

10650

7220 TVD

7320

MD 10642 TVD 7320.94  
Az 271.06° Inc 89.57°

7420

SS 90%: gy-dkgy-wht-clr, mg-cg, rnd-sub rnd, sft,  
md cal, carb incl, v fri, nsf, mod str wh cut. SH  
10%: gy-dkgy, sft, sbplty-sbblky, slty, grty, vs cal.

SS 90%: gy-dkgy-wht-clr, mg-cg, rnd-sub rnd, sft,  
md cal, carb incl, v fri, nsf, mod str wh cut. SH  
10%: gy-dkgy, sft, sbplty-sbblky, slty, grty, vs cal.

SS 90%: gy-dkgy-wht-clr, mg-cg, rnd-sub rnd, sft,  
md cal, carb incl, v fri, nsf, mod str wh cut. SH  
10%: gy-dkgy, sft, sbplty-sbblky, slty, grty, vs cal.

SS 90%: gy-dkgy-wht-clr, mg-cg, rnd-sub rnd, sft,  
md cal, carb incl, v fri, nsf, mod str wh cut. SH  
10%: gy-dkgy, sft, sbplty-sbblky, slty, grty, vs cal.

MW: 9.2 / VIS: 42

MW: 9.2 / VIS: 42

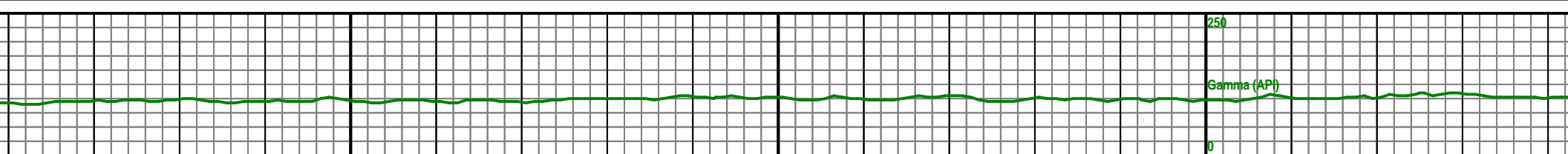
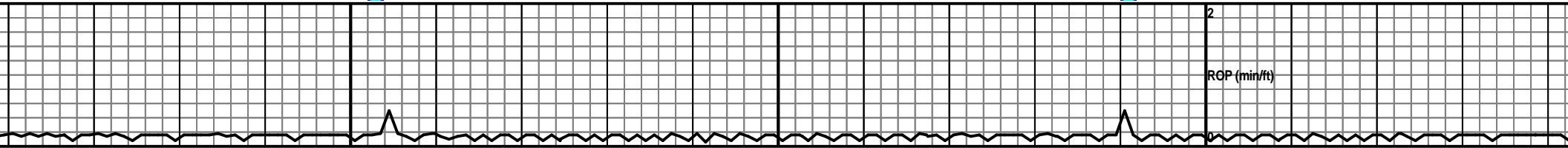
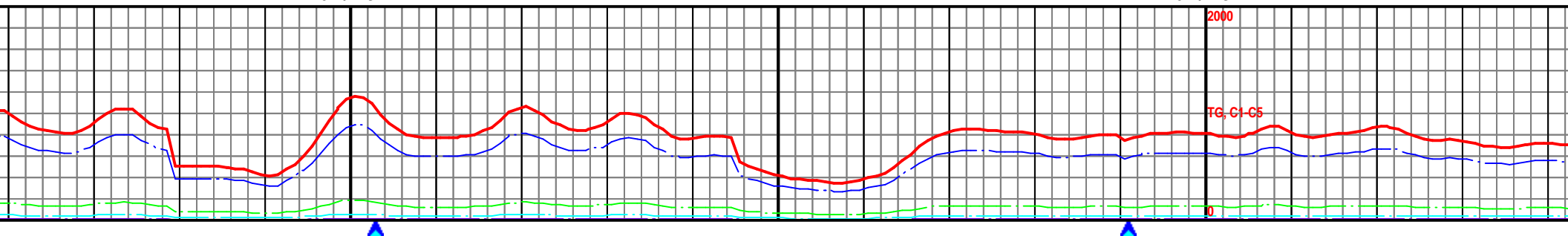

10700

10750

10800

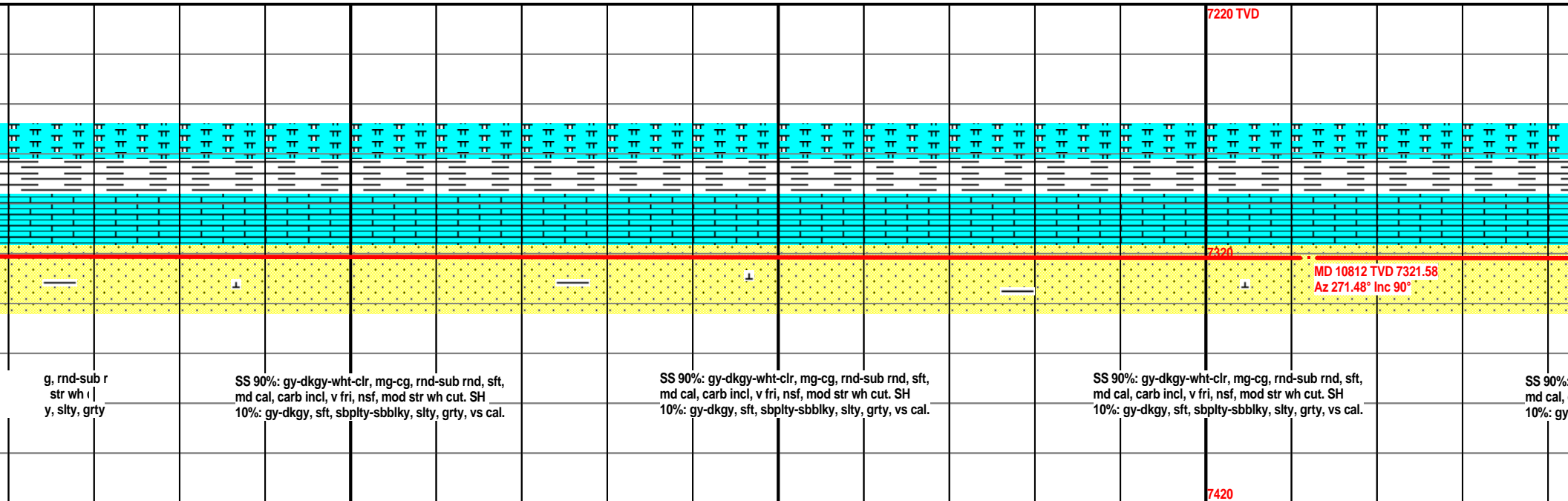

MW: 9.2 / VIS: 42

MW: 9.2 / VIS: 42

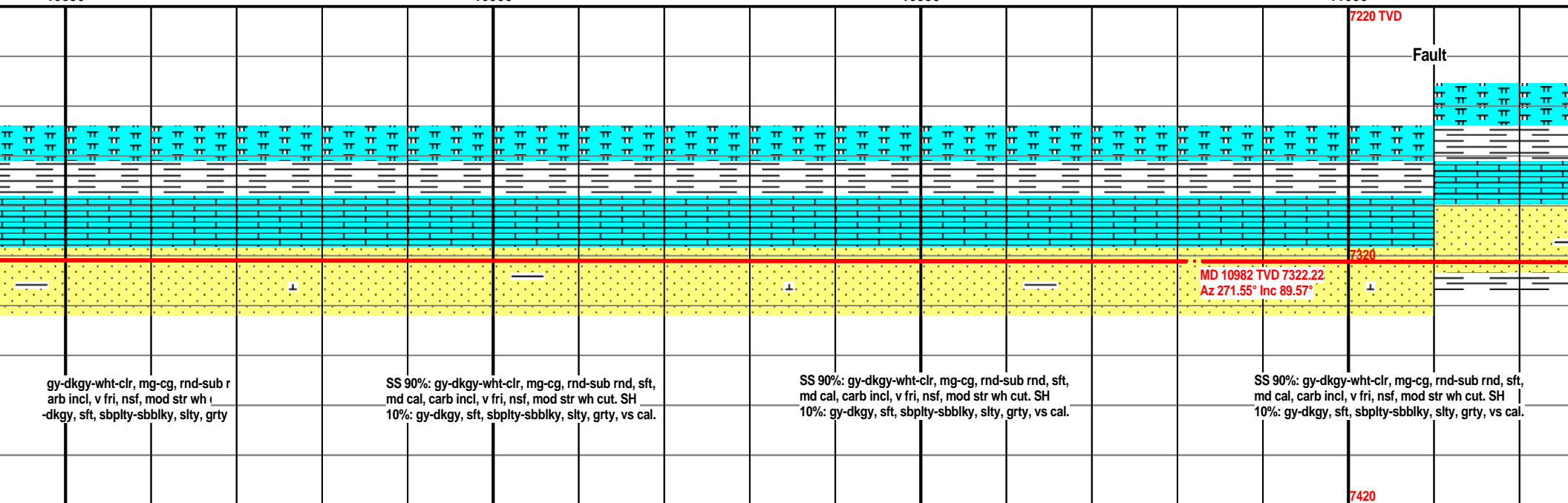
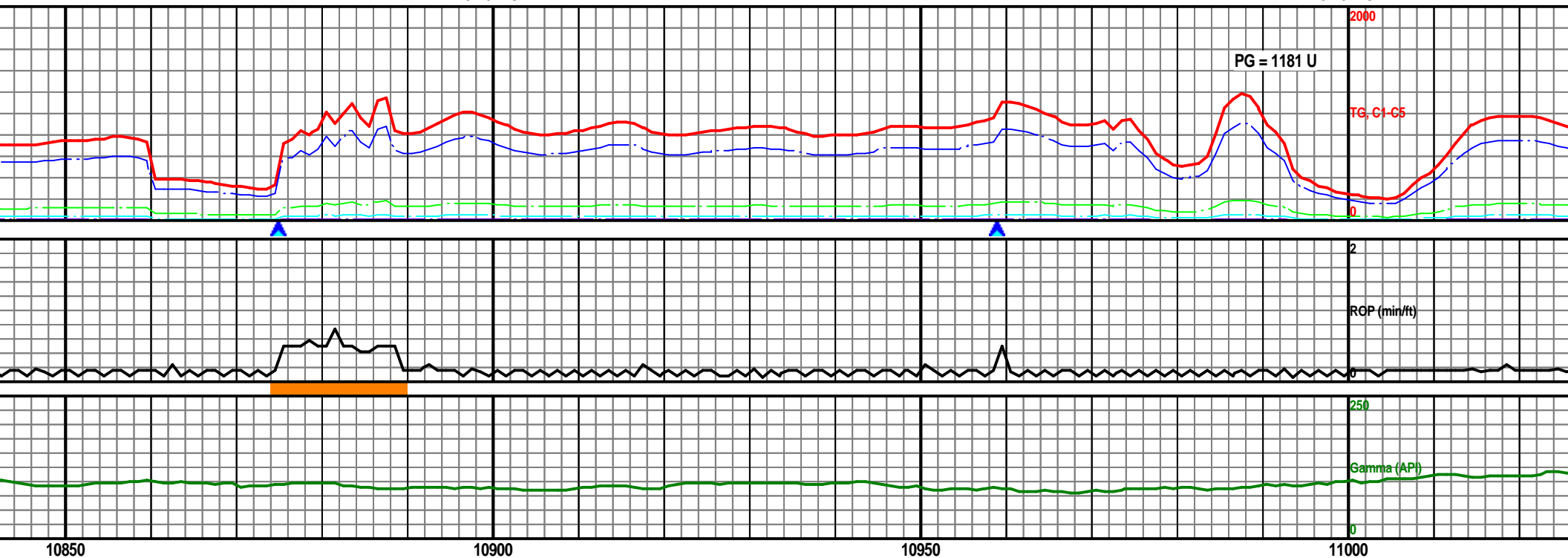

MW: 9.4 / VIS: 42

MW: 9.4 / VIS: 42

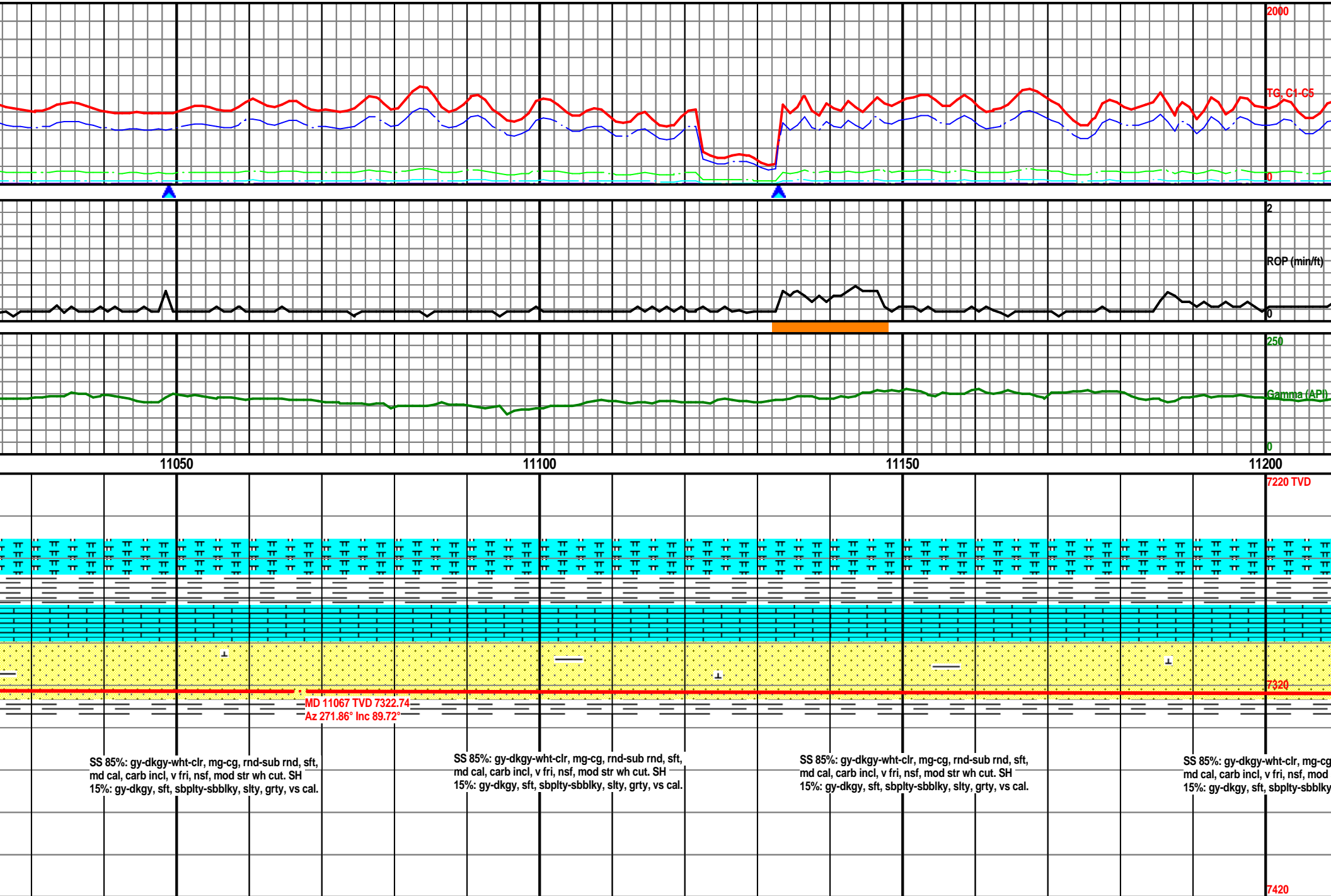





MW: 9.3 / VIS: 45

MW: 9.2 / VIS: 45

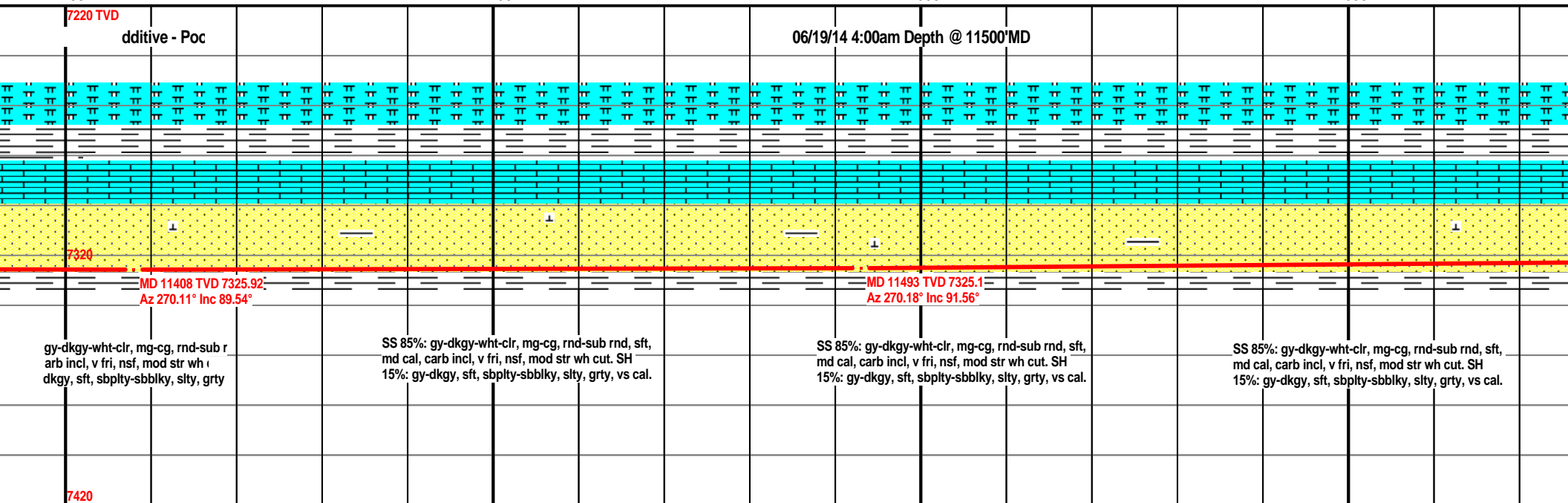
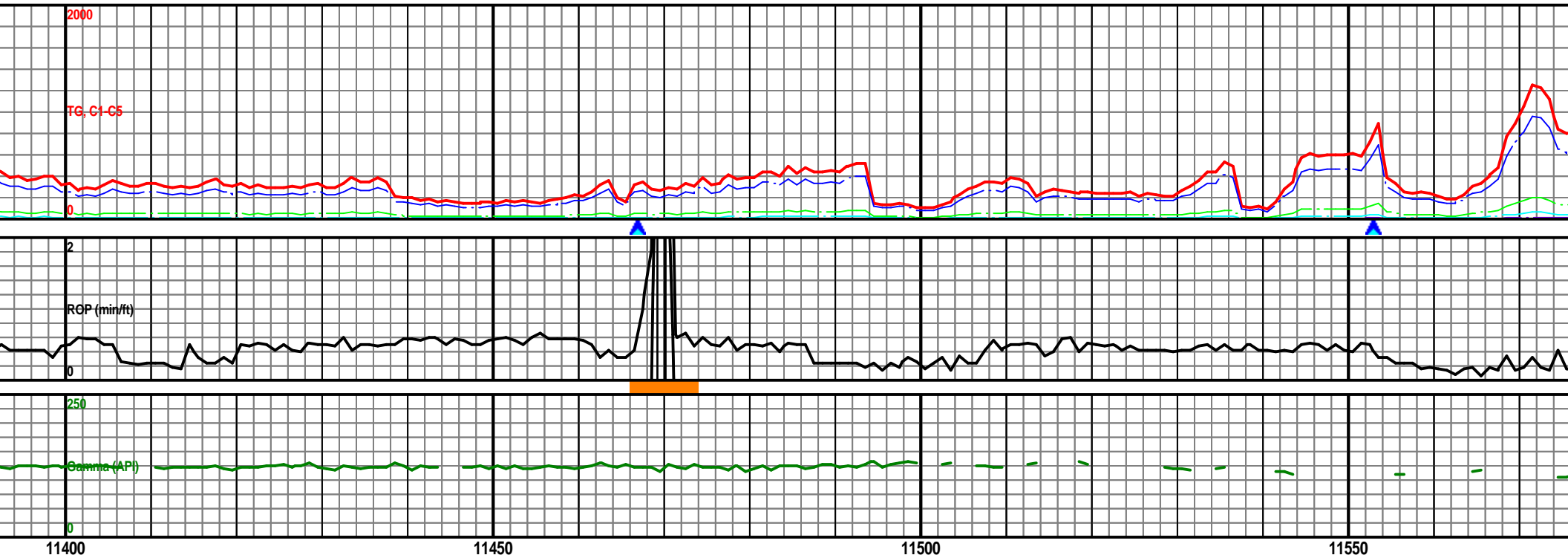

MW: 9.2 / VIS: 45

MW: 9.2 / VIS: 45

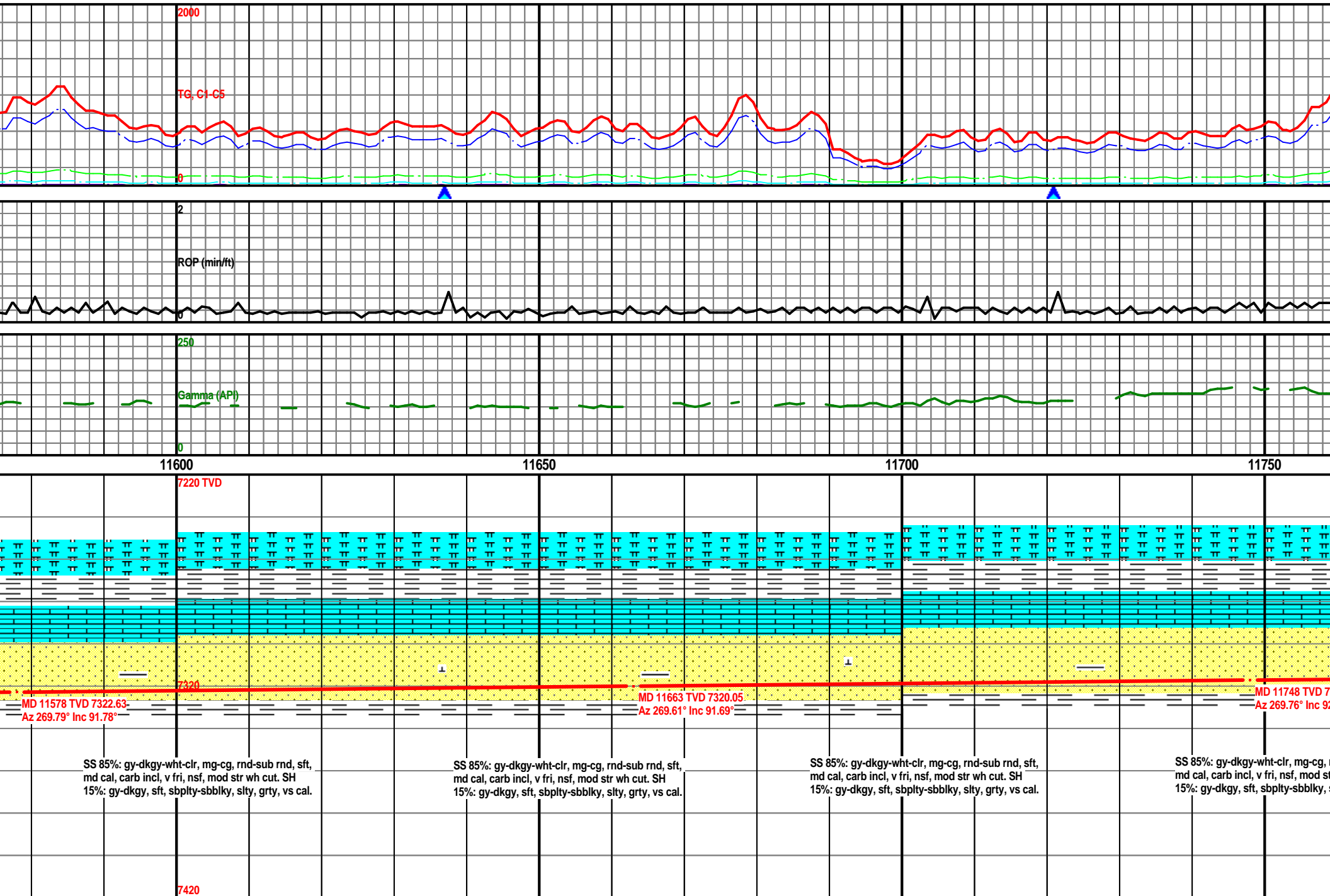

MW: 9.2 / VIS: 42

MW: 9.2 / VIS: 42

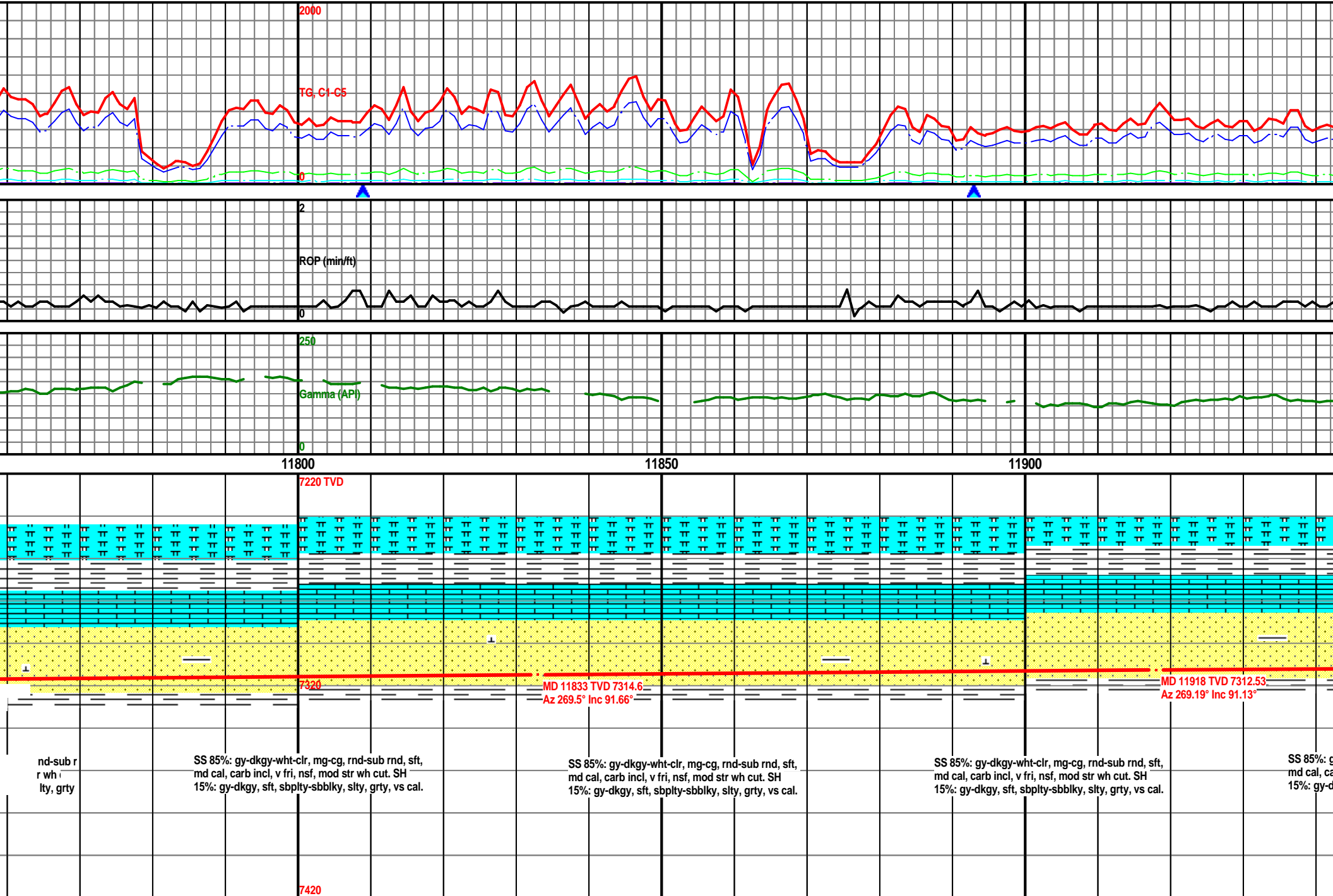

MW: 9.3 / VIS: 47

MW: 9.3 / VIS: 47

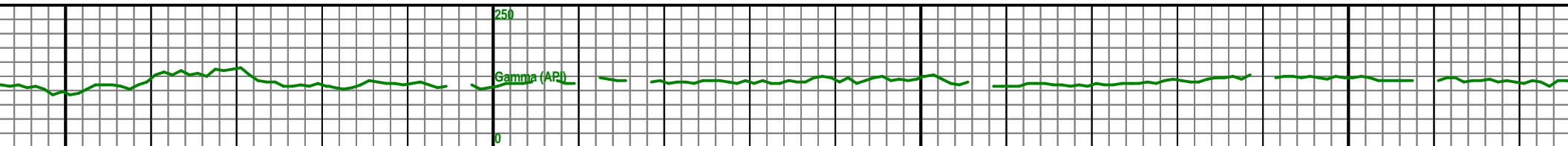
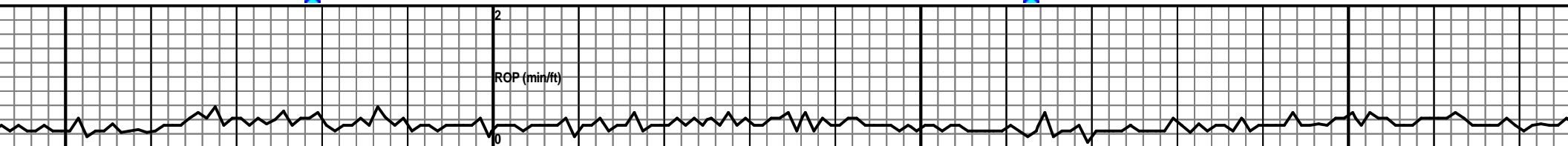
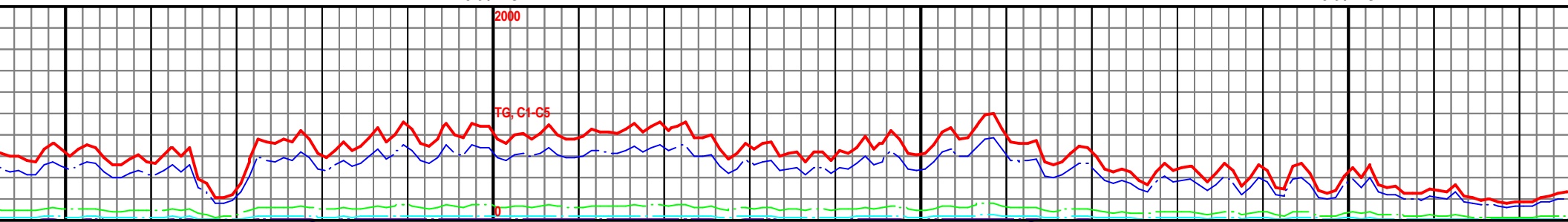

11950

12000

12050

12100

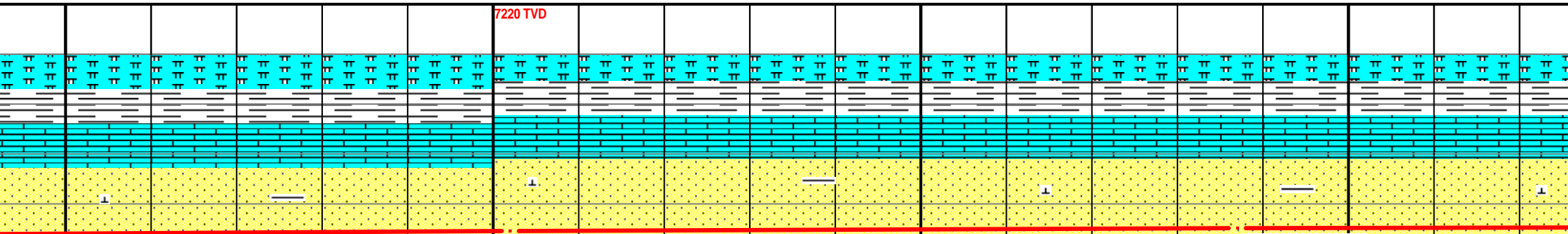

y-dkgy-wht-clr, mg-cg, rnd-sub r  
rb incl, v fri, nsf, mod str wh c  
kgy, sft, sbplty-sbblky, slty, grty

SS 85%: gy-dkgy-wht-clr, mg-cg, rnd-sub rnd, sft,  
md cal, carb incl, v fri, nsf, mod str wh cut. SH  
15%: gy-dkgy, sft, sbplty-sbblky, slty, grty, vs cal.

SS 85%: gy-dkgy-wht-clr, mg-cg, rnd-sub rnd, sft,  
md cal, carb incl, v fri, nsf, mod str wh cut. SH  
15%: gy-dkgy, sft, sbplty-sbblky, slty, grty, vs cal.

SS 85%: gy-dkgy-wht-clr, mg-cg, rnd-sub rnd, sft,  
md cal, carb incl, v fri, nsf, mod str wh cut. SH  
15%: gy-dkgy, sft, sbplty-sbblky, slty, grty, vs cal.

MD 12002 TVD 7310.94  
Az 269.35° Inc 91.04°

MD 12087 TVD 7309.76  
Az 269.14° Inc 90.55°

7420

MW: 9.3 / VIS: 47

MW: 9.3 / VIS: 47

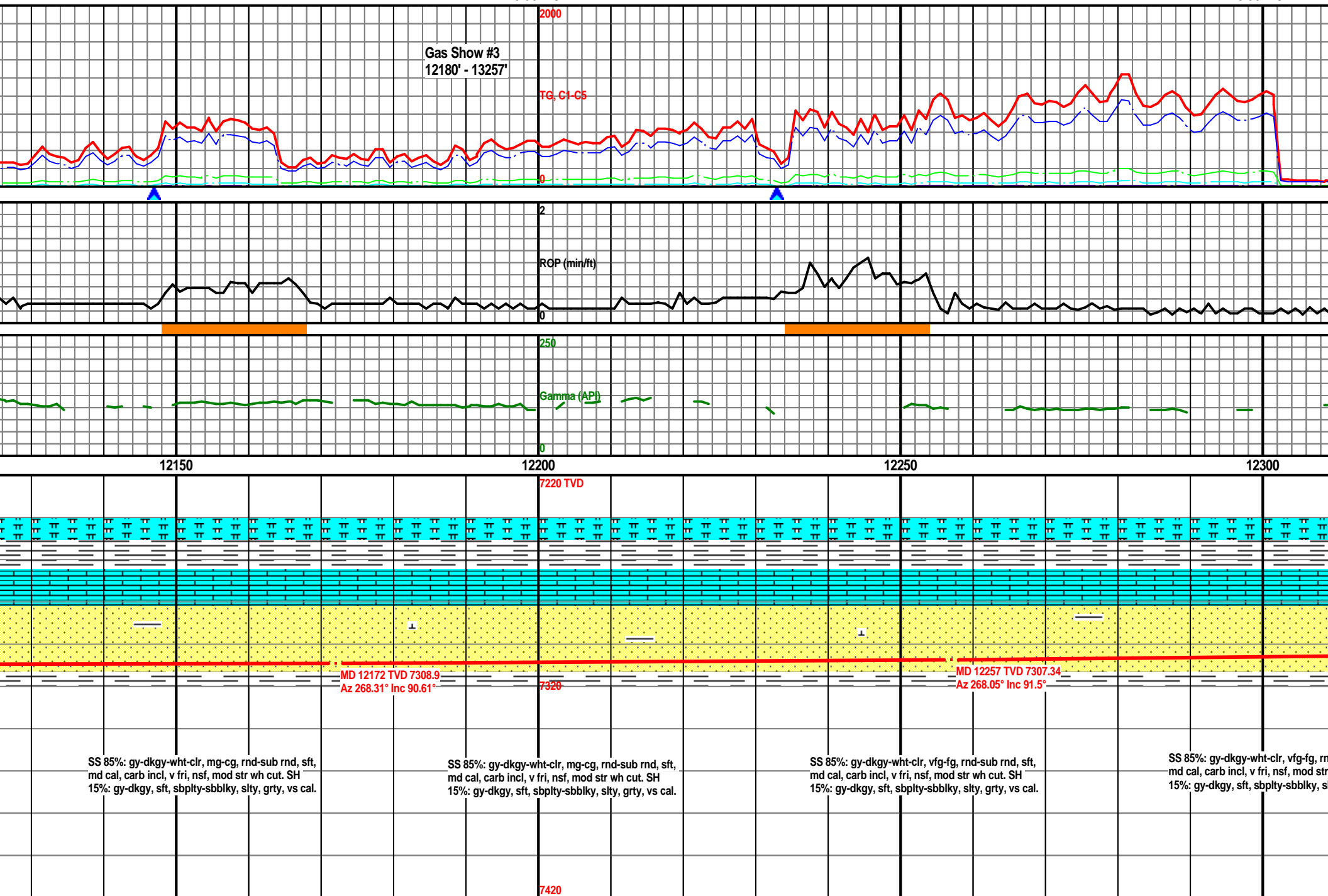

MW: 9.3 / VIS: 47

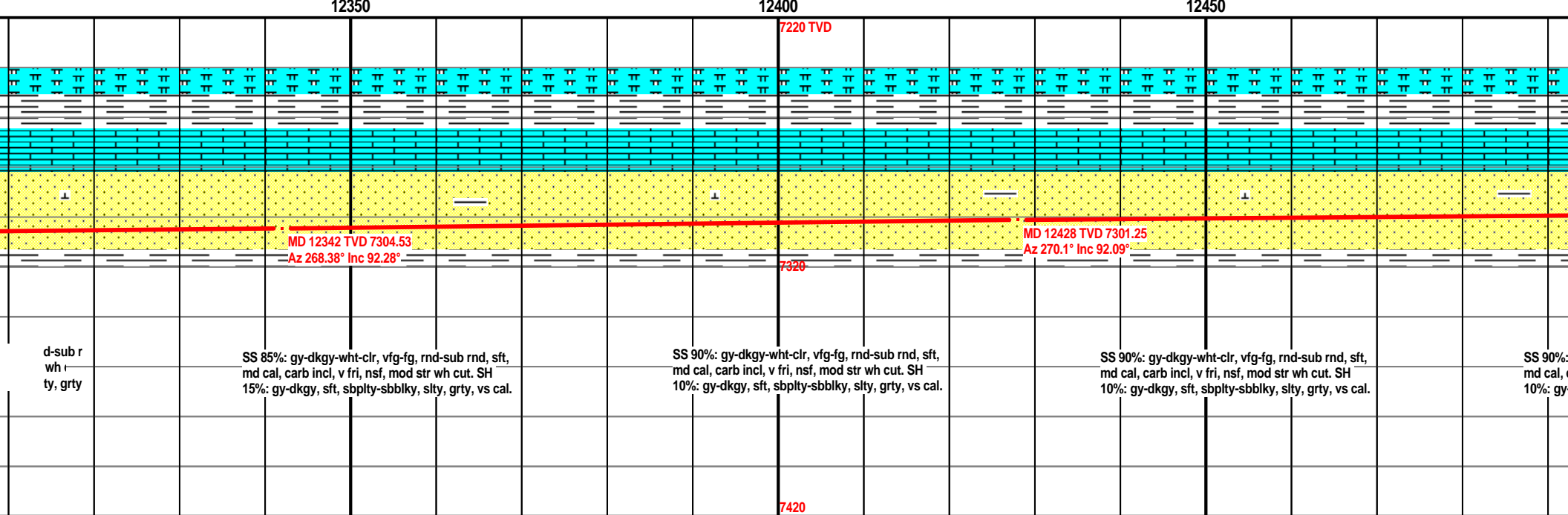
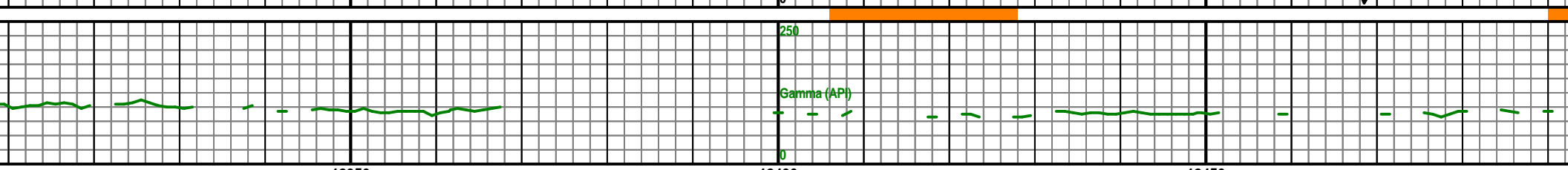
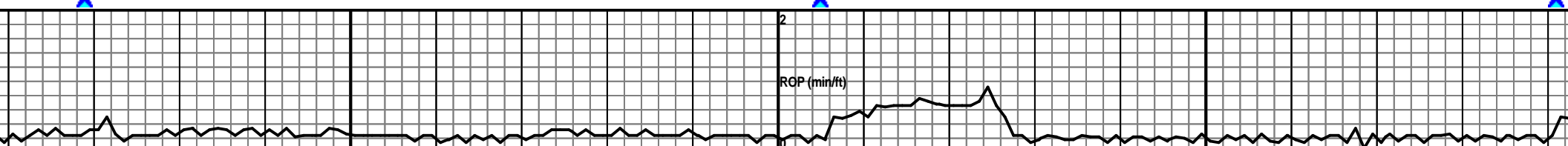
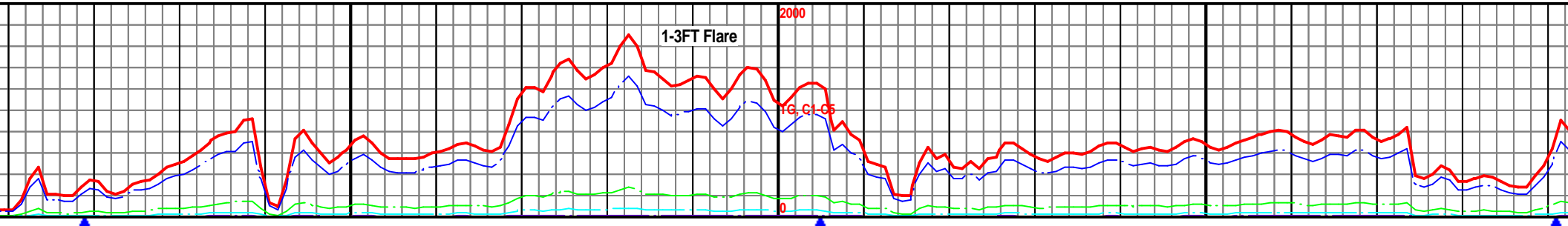

MW: 9.4 / VIS: 43

MW: 9.4 / VIS: 43

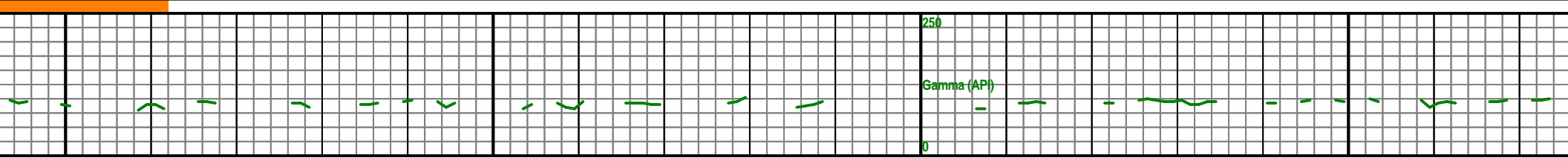
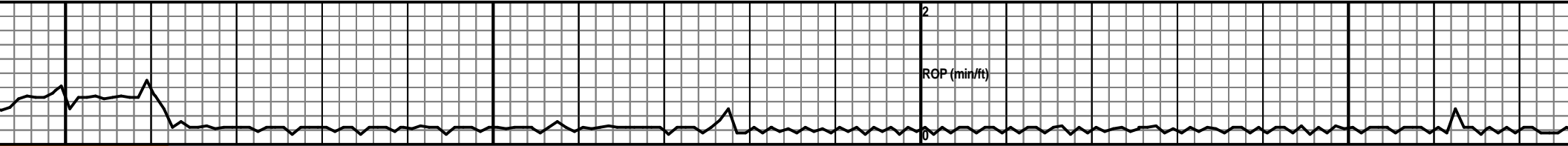
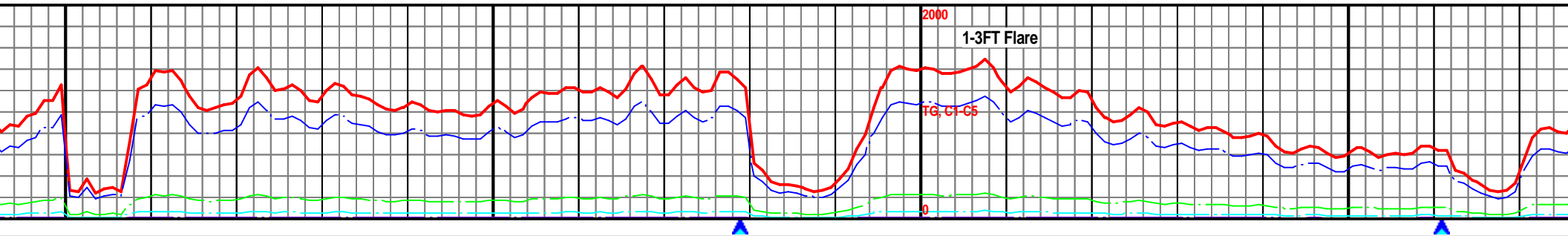

12500

12550

12600

12650

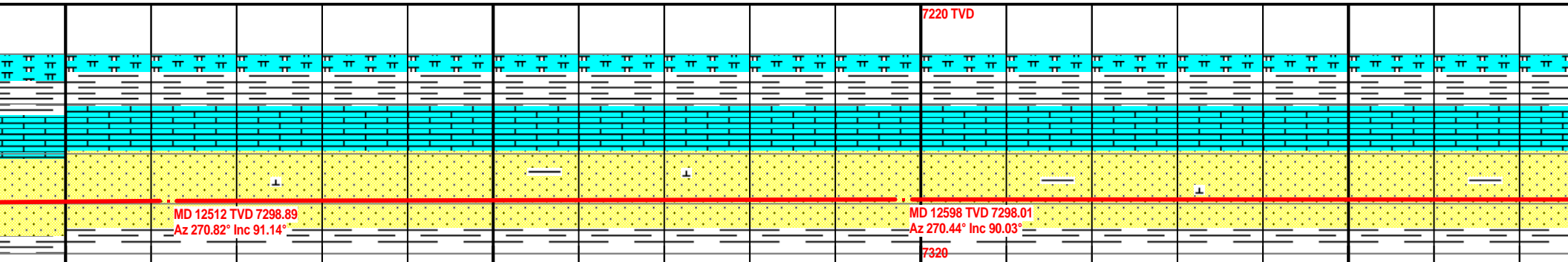

gy-dkgy-wht-clr, vfg-fg, rnd-sub r  
arb incl, v fri, nsf, mod str wh i  
dkgy, sft, sbplty-sbblky, slty, grty

SS 90%: gy-dkgy-wht-clr, vfg-fg, rnd-sub rnd, sft,  
md cal, carb incl, v fri, nsf, mod str wh cut. SH  
10%: gy-dkgy, sft, sbplty-sbblky, slty, grty, vs cal.

SS 90%: gy-dkgy-wht-clr, vfg-mg, rnd-sub rnd, sft,  
md cal, carb incl, v fri, nsf, mod str wh cut. SH  
10%: gy-dkgy, sft, sbplty-sbblky, slty, grty, vs cal.

SS 90%: gy-dkgy-wht-clr, vfg-mg, rnd-sub rnd, sft,  
md cal, carb incl, v fri, nsf, mod str wh cut. SH  
10%: gy-dkgy, sft, sbplty-sbblky, slty, grty, vs cal.

7420



MW: 9.4 / VIS: 43

MW: 9.4 / VIS: 43

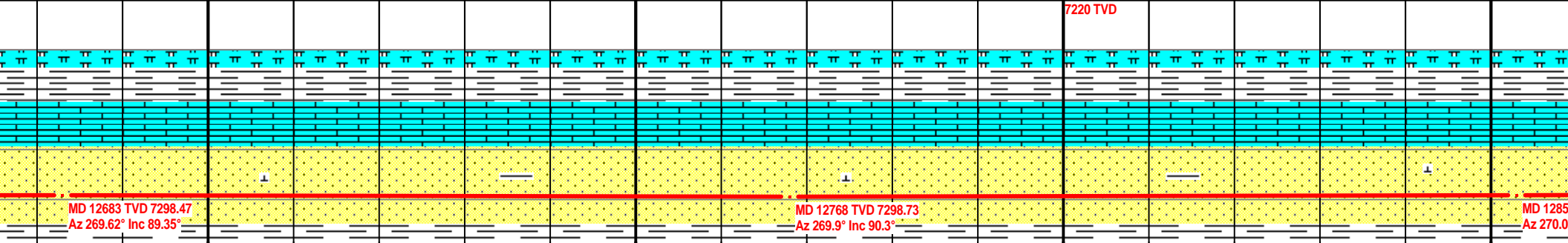
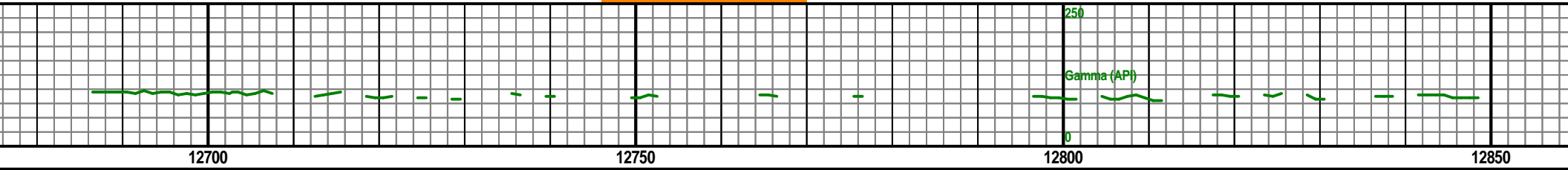
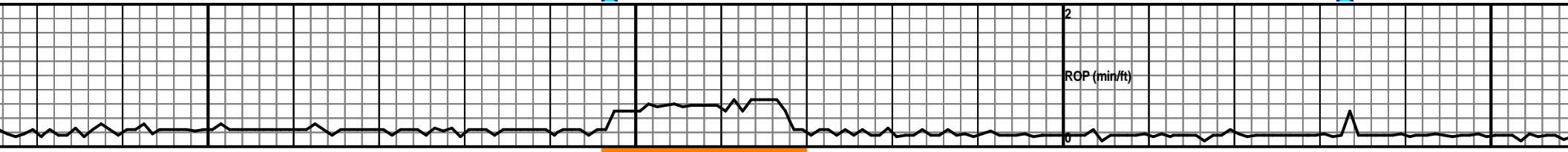
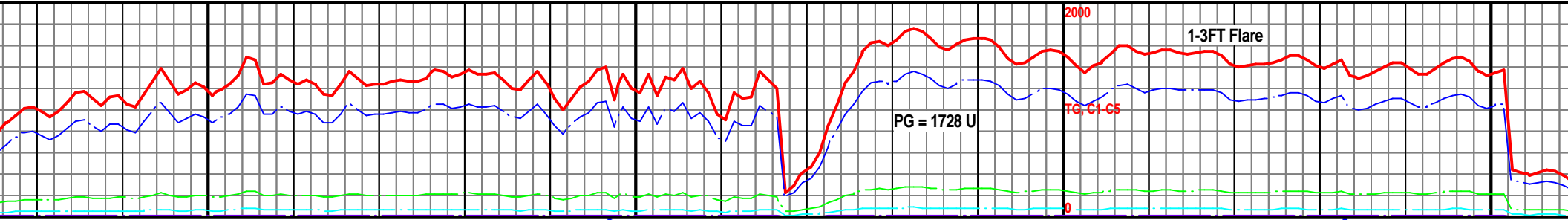

SS 90%: gy-dkgy-wht-clr, vfg-mg, rnd-sub rnd, sft,  
md cal, carb incl, v fri, nsf, mod str wh cut. SH  
10%: gy-dkgy, sft, sbply-sbbly, slty, grty, vs cal.

SS 90%: gy-dkgy-wht-clr, vfg-mg, rnd-sub rnd, sft,  
md cal, carb incl, v fri, nsf, mod str wh cut. SH  
10%: gy-dkgy, sft, sbply-sbbly, slty, grty, vs cal.

SS 90%: gy-dkgy-wht-clr, vfg-mg, rnd-sub rnd, sft,  
md cal, carb incl, v fri, nsf, mod str wh cut. SH  
10%: gy-dkgy, sft, sbply-sbbly, slty, grty, vs cal.

SS 90%: gy-dkgy-wht-clr, vfg-mg, rnd-sub rnd, sft,  
md cal, carb incl, v fri, nsf, mod str wh cut. SH  
10%: gy-dkgy, sft, sbply-sbbly, slty, grty, vs cal.

7420

MW: 9.4 / VIS: 45

MW: 9.3 / VIS: 45

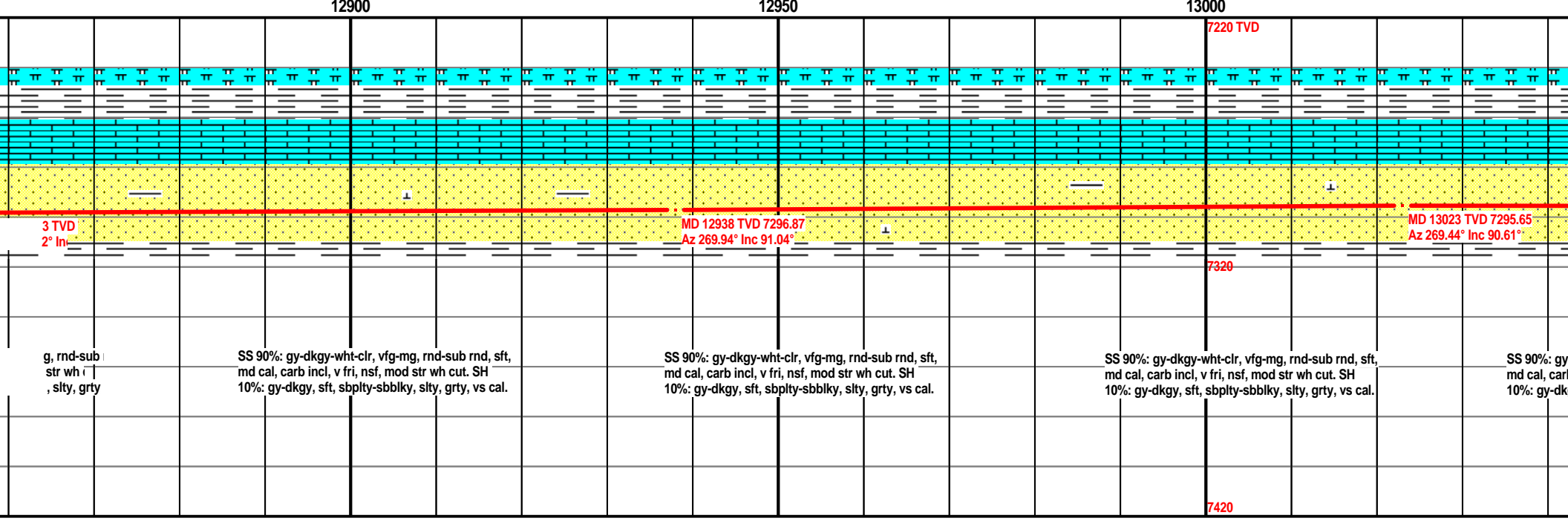
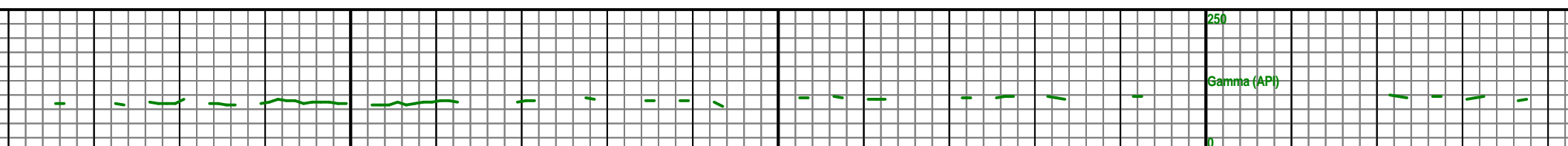
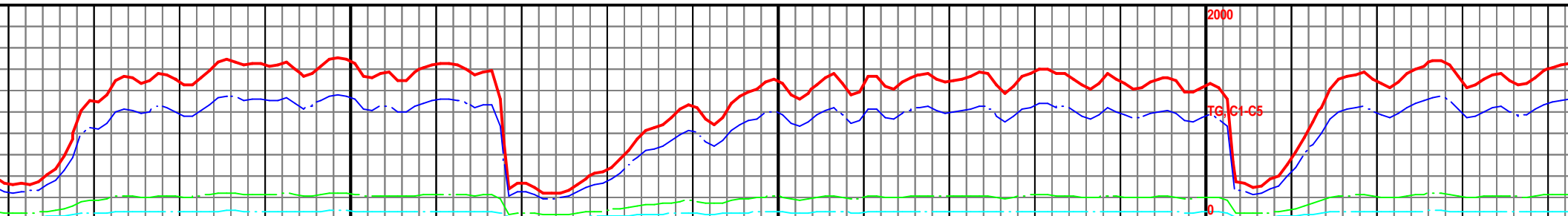

MW: 9.3 / VIS: 45

MW: 9.3 / VIS: 45

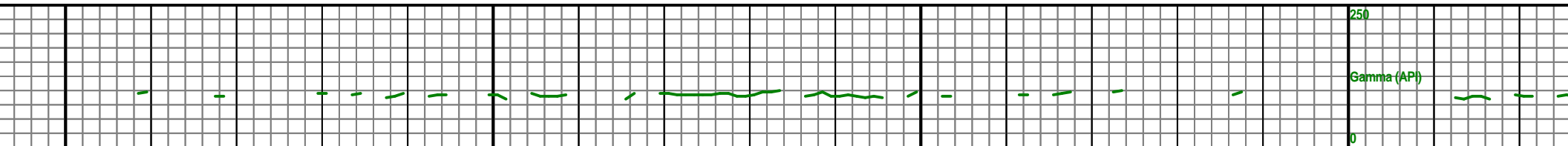
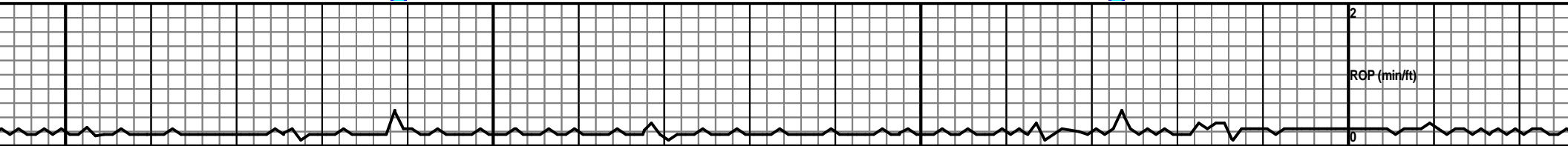
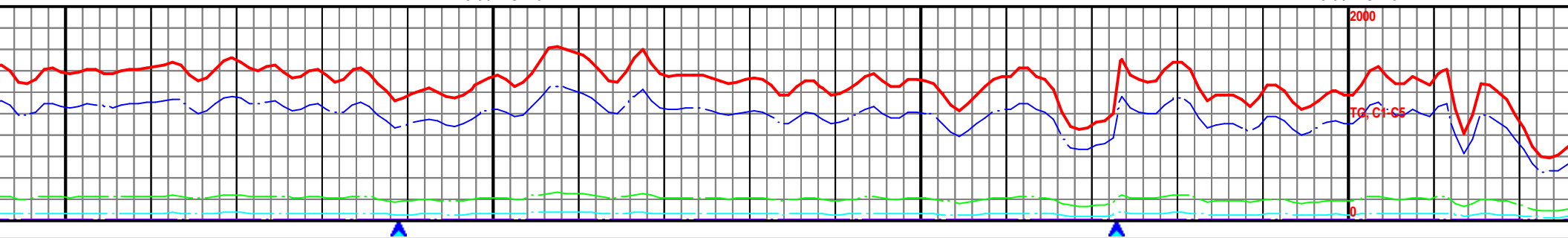

13050

13100

13150

13200

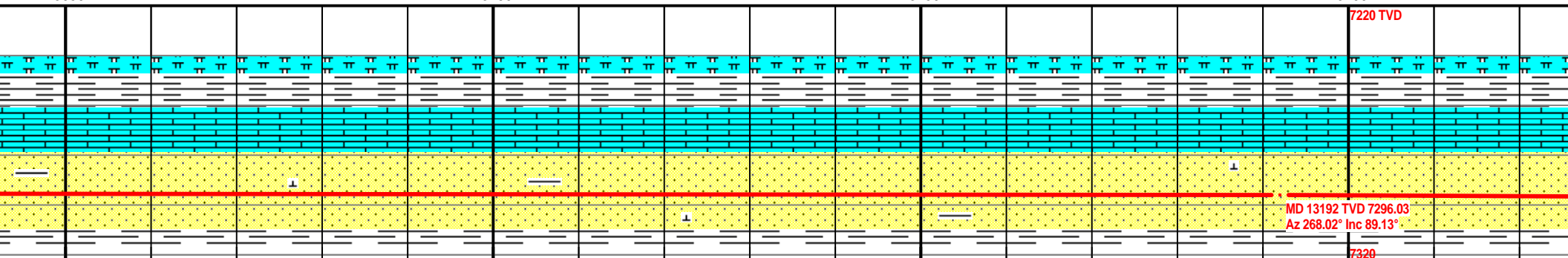

-dkgy-wht-clr, vfg-mg, rnd-sub  
incl, v fri, nsf, mod str wh  
y, sft, sbpity-sbblky, silty, grty

SS 90%: gy-dkgy-wht-clr, vfg-mg, rnd-sub rnd, sft,  
md cal, carb incl, v fri, nsf, mod str wh cut. SH  
10%: gy-dkgy, sft, sbpity-sbblky, silty, grty, vs cal.

SS 90%: gy-dkgy-wht-clr, vfg-mg, rnd-sub rnd, sft,  
md cal, carb incl, v fri, nsf, mod str wh cut. SH  
10%: gy-dkgy, sft, sbpity-sbblky, silty, grty, vs cal.

SS 90%: gy-dkgy-wht-clr, vfg-mg, rnd-sub rnd, sft,  
md cal, carb incl, v fri, nsf, mod str wh cut. SH  
10%: gy-dkgy, sft, sbpity-sbblky, silty, grty, vs cal.

7420

MW: 9.9 / VIS: 45

TD of 13356' MD Achieved at  
5:45pm 5/28/14.

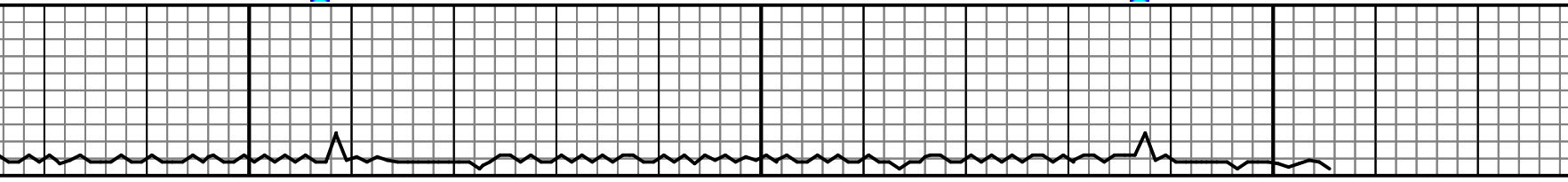
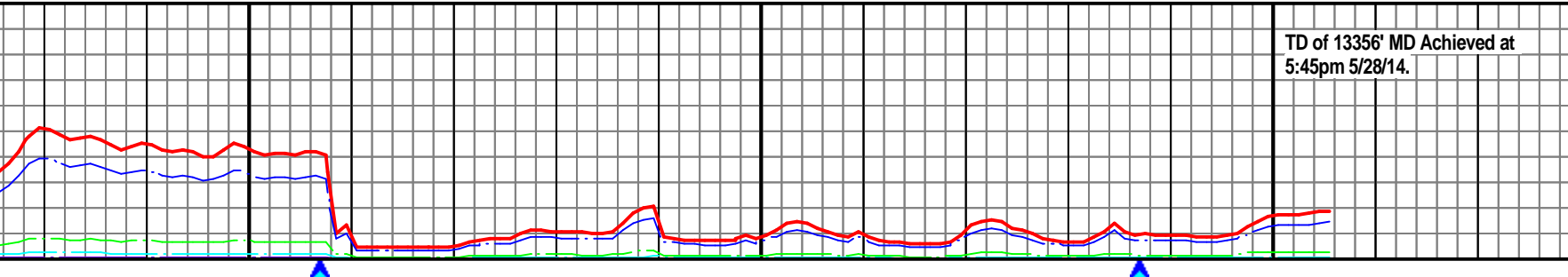

Two man logging unit with sample  
program and gas analyzer  
released 06/19/14.

Casing Completion with  
Stand-Alone Gas Analyzer

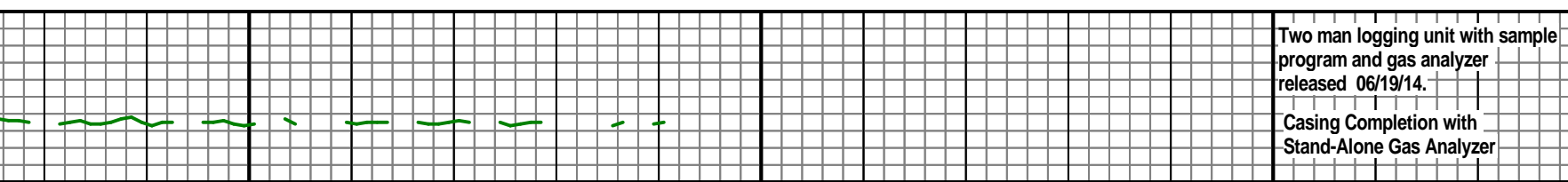

13250

13300

13350

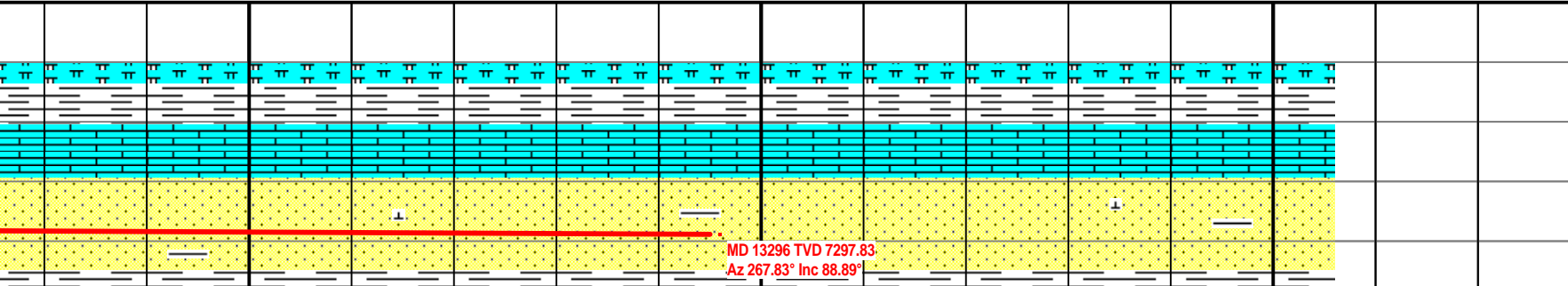

MD 13296 TVD 7297.83  
Az 267.83° Inc 88.89°

SS 90%: gy-dkgy-wht-clr, vfg-mg, rnd-sub rnd, sft,  
md cal, carb incl, v fri, nsf, mod str wh cut. SH  
10%: gy-dkgy, sft, sbpity-sbbiky, slty, grty, vs cal.

SS 90%: gy-dkgy-wht-clr, vfg-mg, rnd-sub rnd, sft,  
md cal, carb incl, v fri, nsf, mod str wh cut. SH  
10%: gy-dkgy, sft, sbpity-sbbiky, slty, grty, vs cal.

SS 90%: gy-dkgy-wht-clr, vfg-mg, rnd-sub rnd, sft,  
md cal, carb incl, v fri, nsf, mod str wh cut. SH  
10%: gy-dkgy, sft, sbpity-sbbiky, slty, grty, vs cal.