

Sensor	Offset (ft)	Schematic	Description	Len (ft)	OD (in)	Wt (lb)
			PTS275	2.83	2.75	
WVFS3FT	13.18		RBT-Probe (4.5040904) Prototype Probe Radii Bond Tool with Digital Telemetry	8.88	2.75	90.00
WVFCAL	13.18					
WVFS1	13.18					
WVFS2	13.18					
WVFS3	13.18					
WVFS4	13.18					
WVFS5	13.18					
WVFS6	13.18					
WVFS7	13.18					
WVFS8	13.18					
WVFS5FT	12.18					
			PTS275	2.83	2.75	
CCL	5.18					
GR	3.85		GR-Probe275 (030606)	4.54	2.75	57.00
			TEMP-Probe (P071024) Probe temp tool	1.55	1.69	5.00
TEMP	0.01					

Database File: anschutz state 4-62-02-1721bh2.db
Dataset Pathname: pass4
Presentation Format: scbl02
Dataset Creation: Fri Jun 20 15:49:32 2014 by Log 7.0 B1
Charted by: Depth in Feet scaled 1:240

5	CCL	-5	362	TT (usec)	262	0	AMP (mV)	100	0	AMPAVG	150	200	VDL	1200	1	SECTOR MAP	8
			0	GR (GAPI)	150	0	AMPx5 (mV)	20	0	AMPMAX	150				25		100
			50	TEMP (degF)	250				0	AMPMIN	150						
				TEMP													
				(degF)													

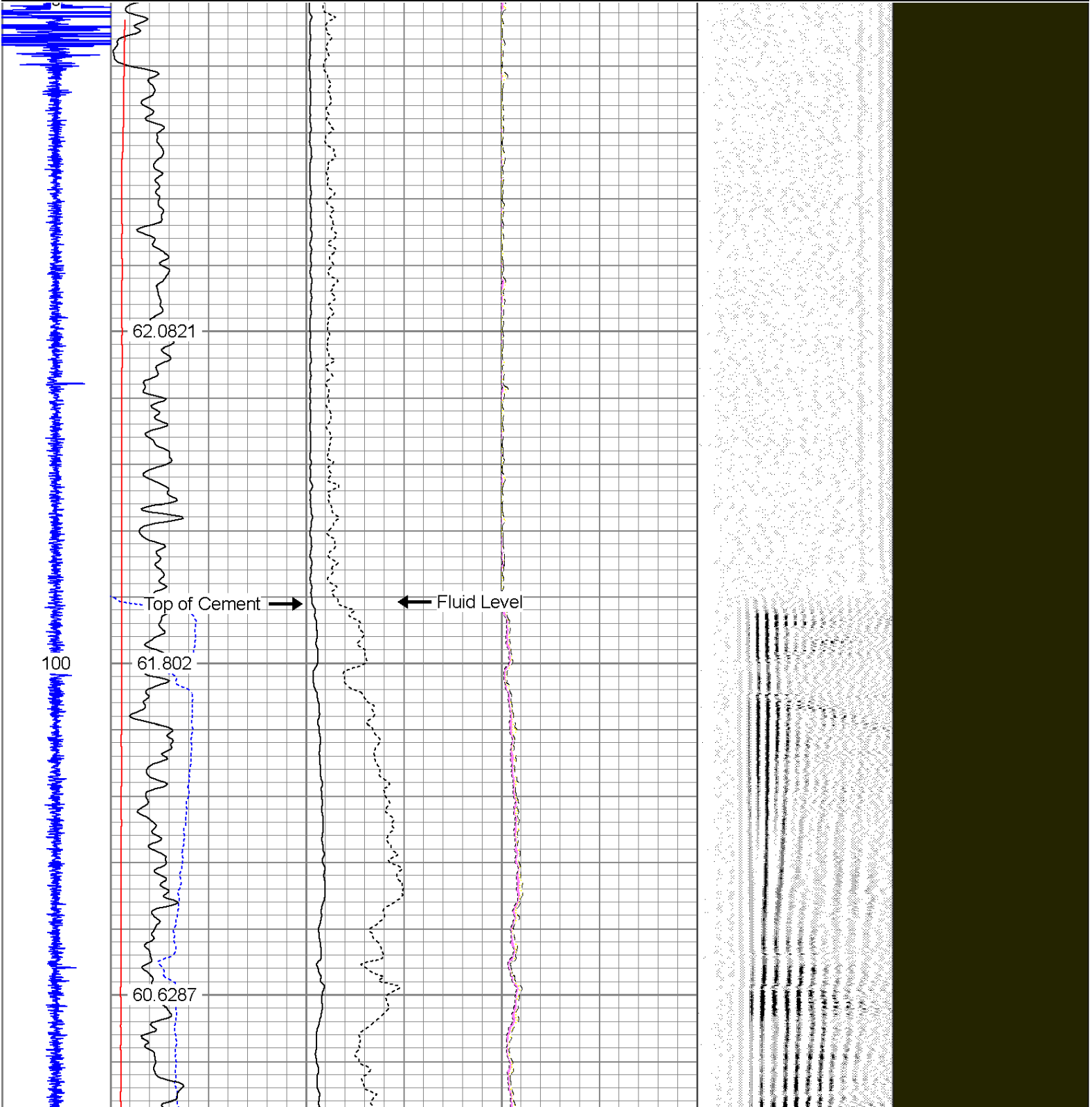



200

300

61.3273

61.9968

62.8386

63.8344

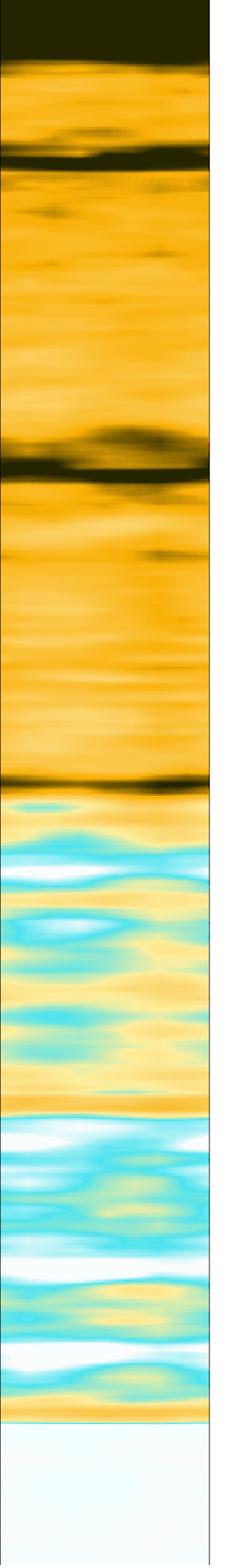
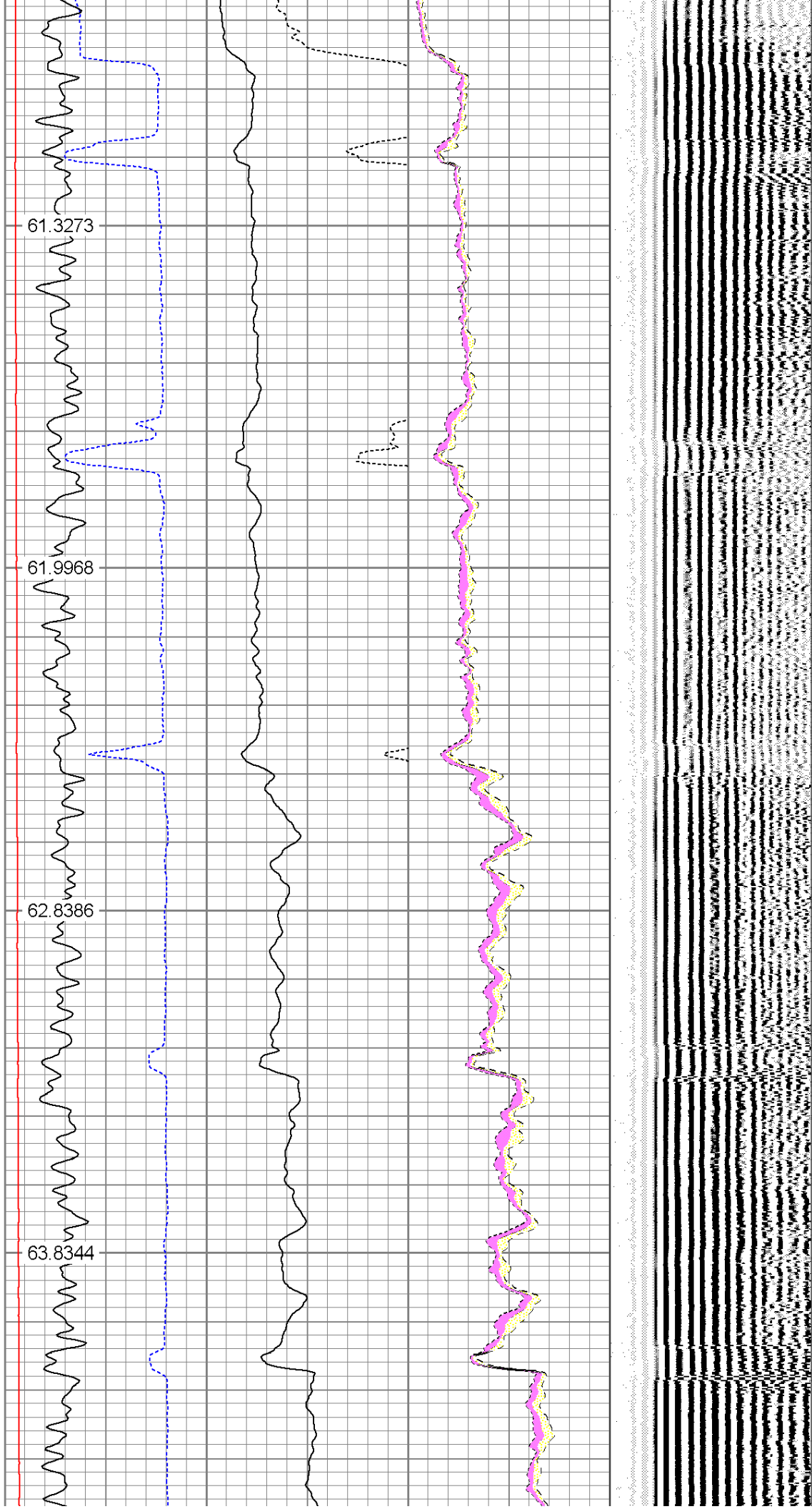

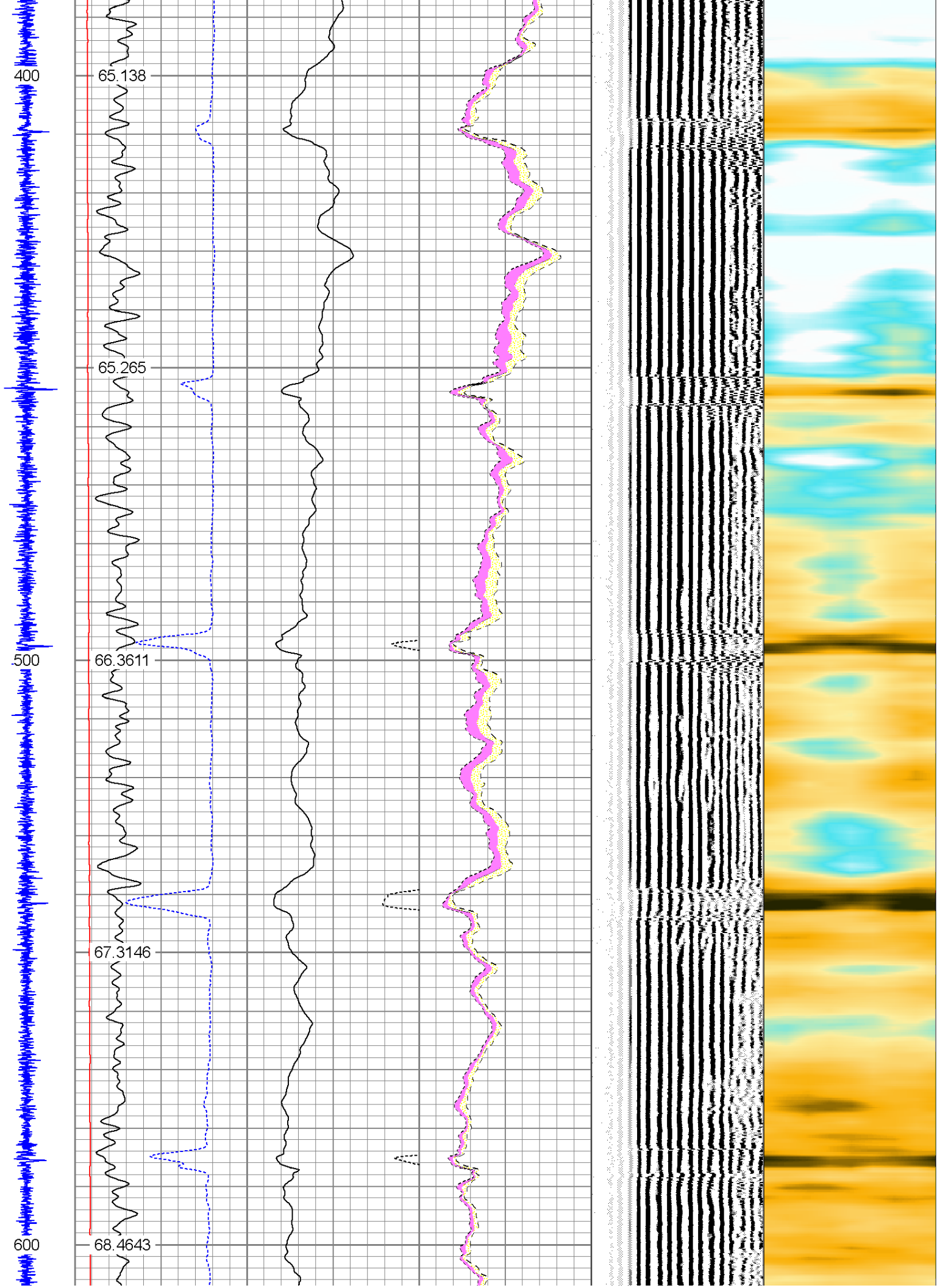

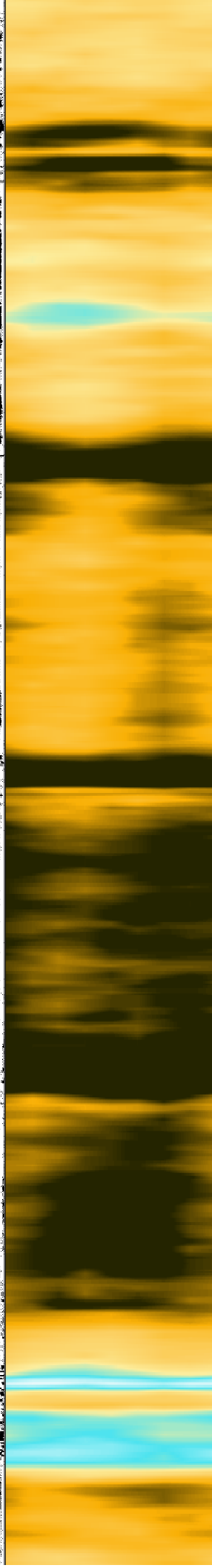
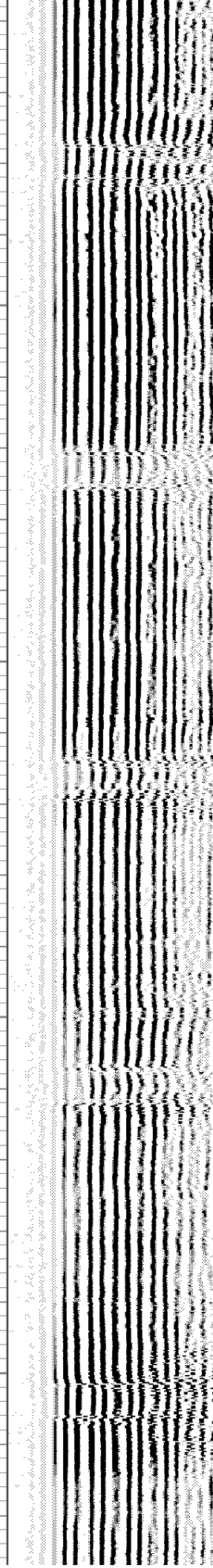



900

1000

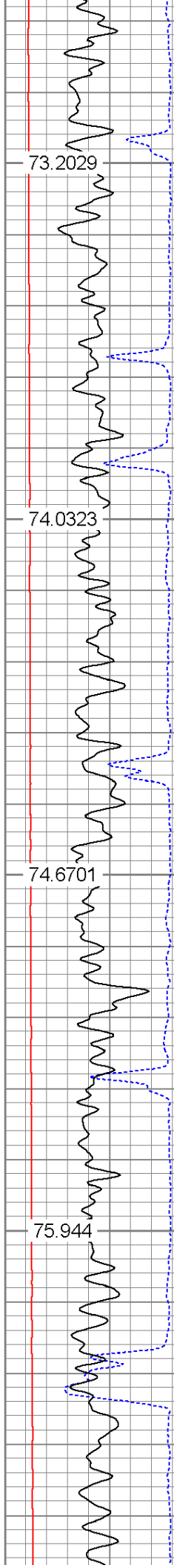

73.2029

74.0323

74.6701

75.944

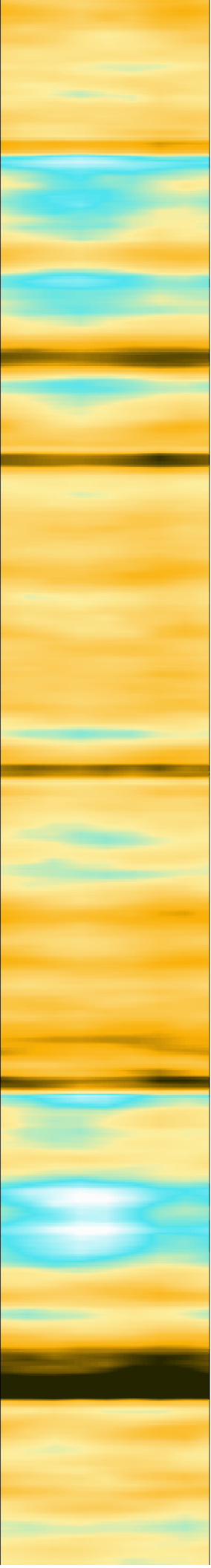
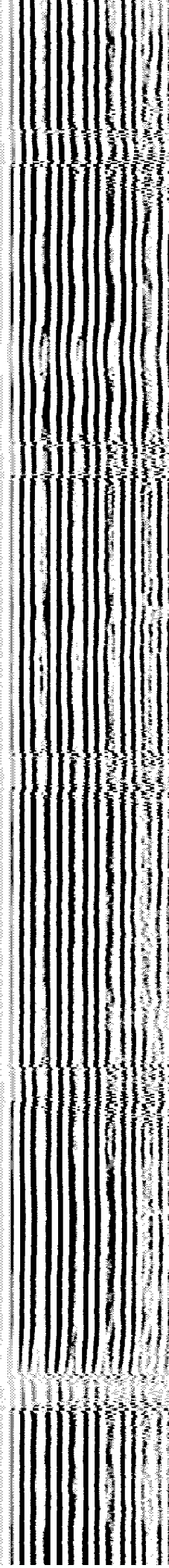
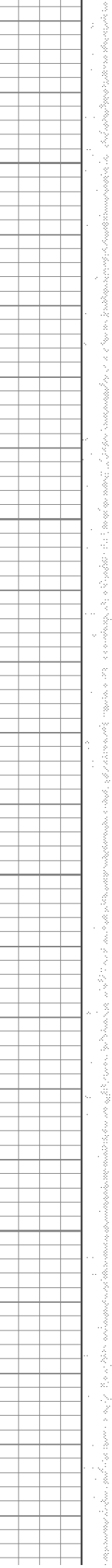
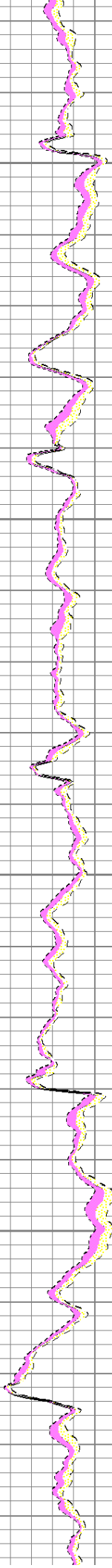
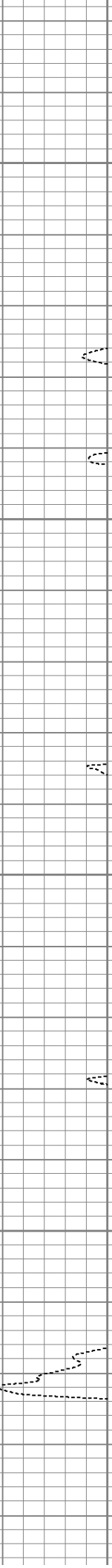

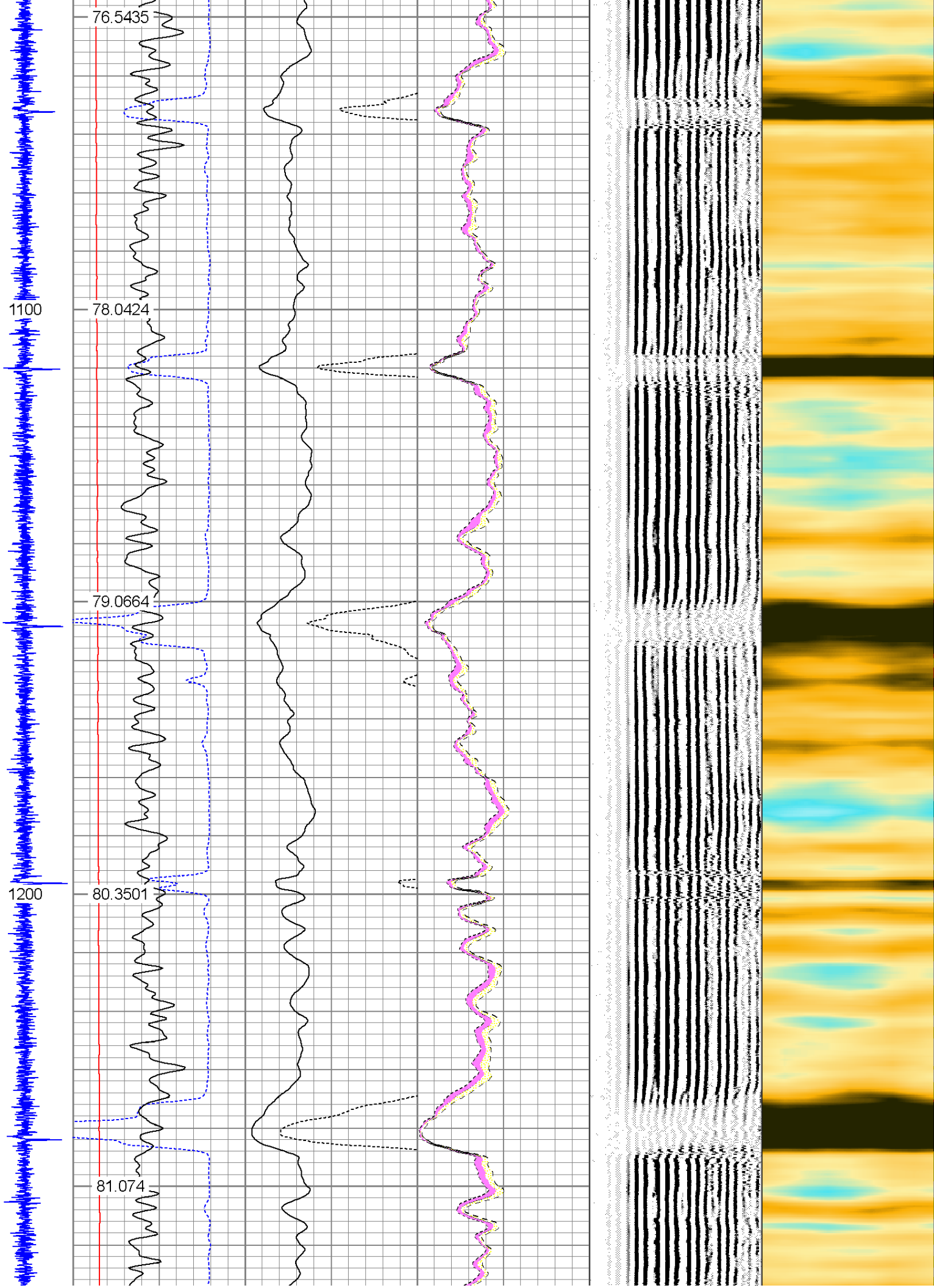

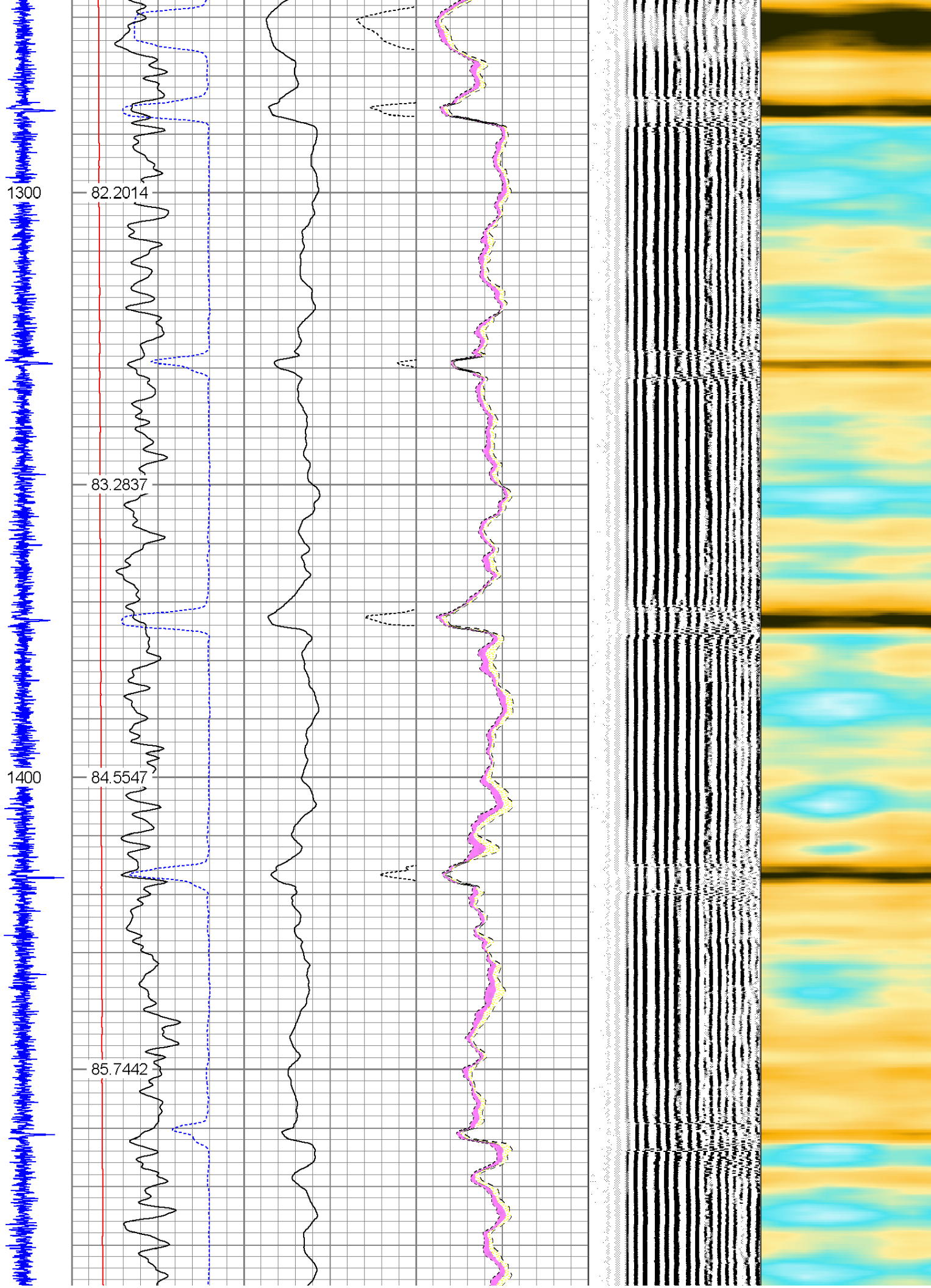

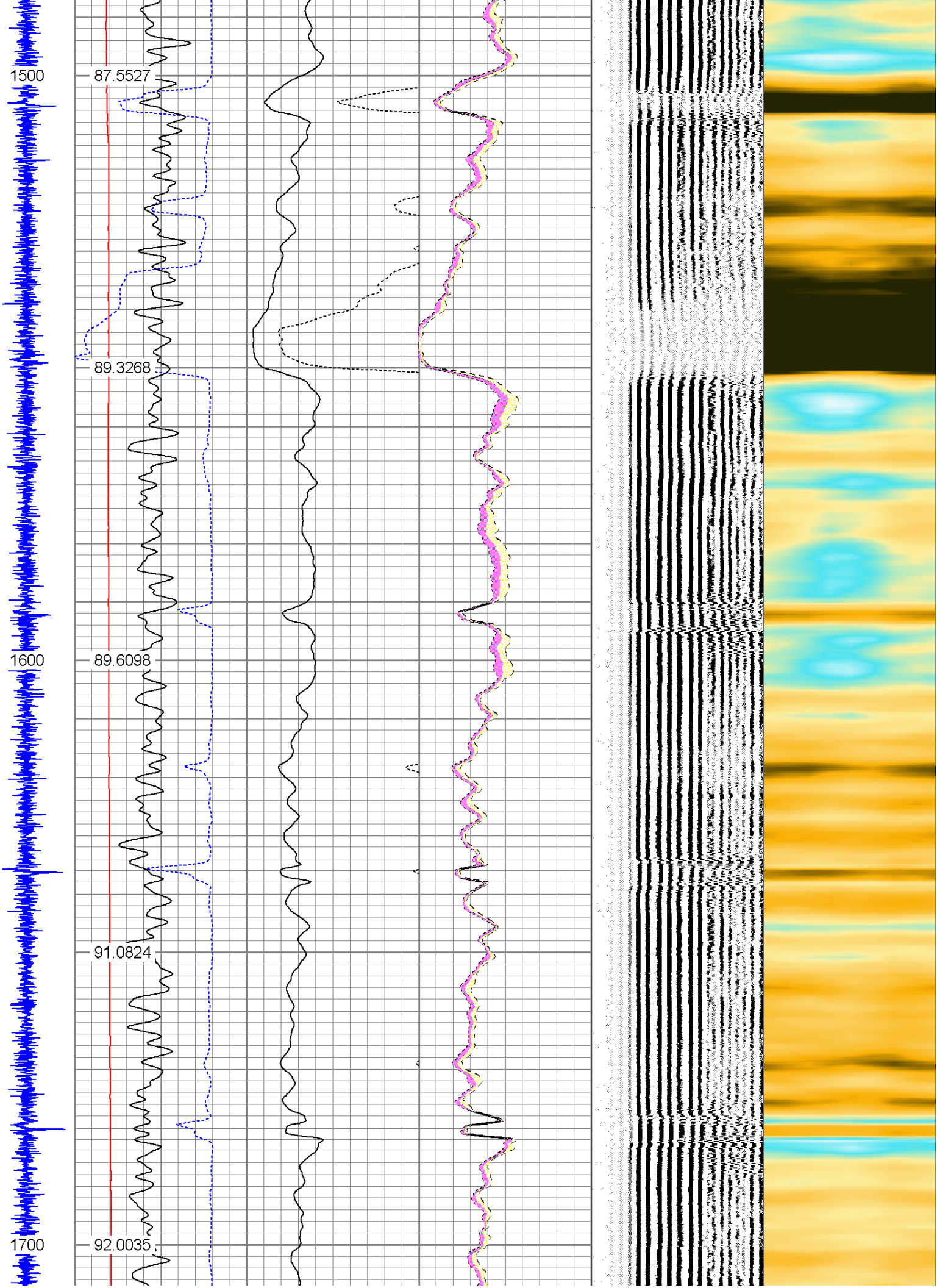



1800

1900

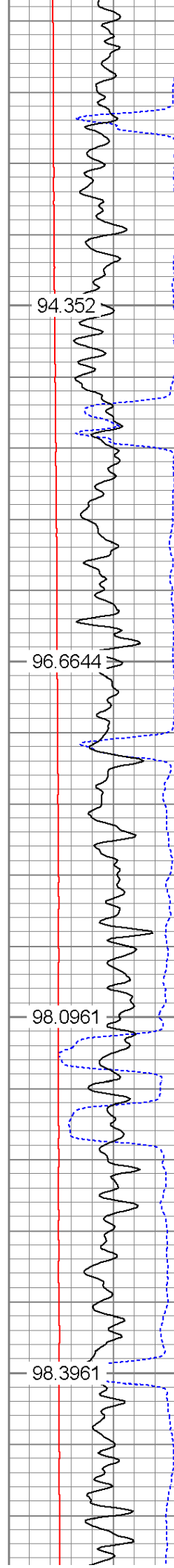

94.352

96.6644

98.0961

98.3961

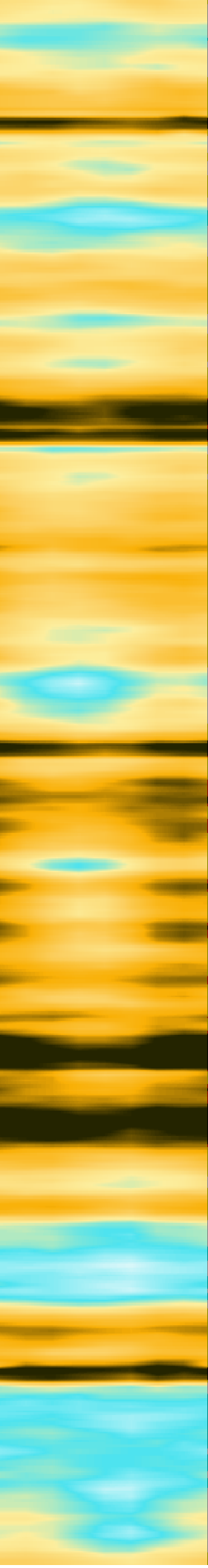
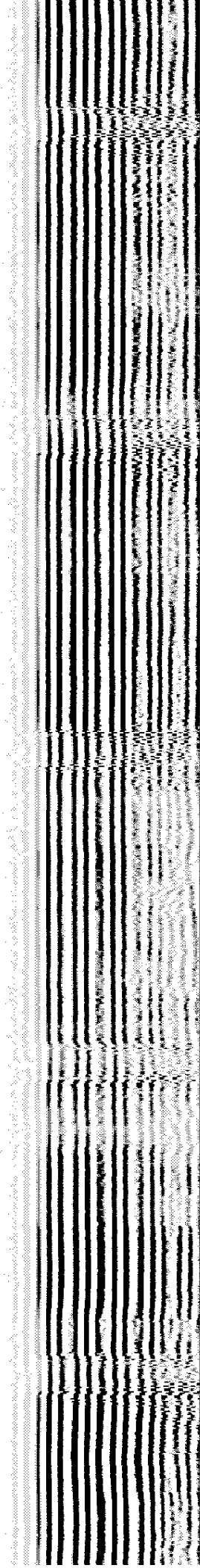
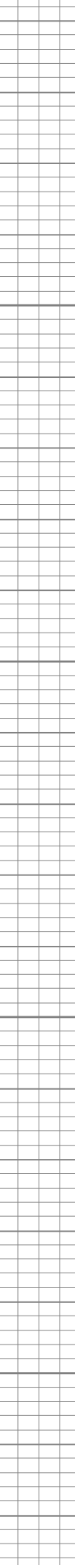
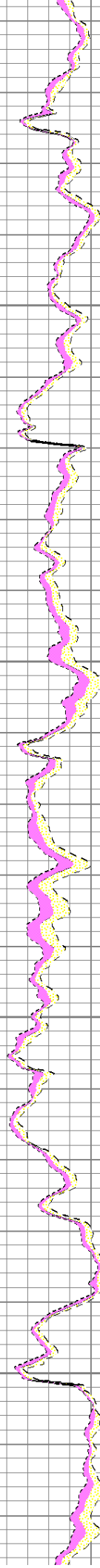
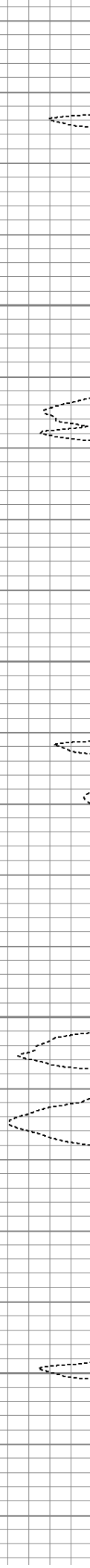
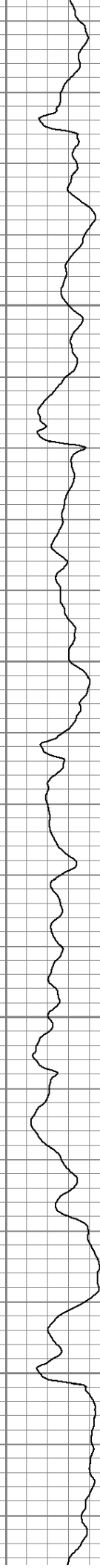

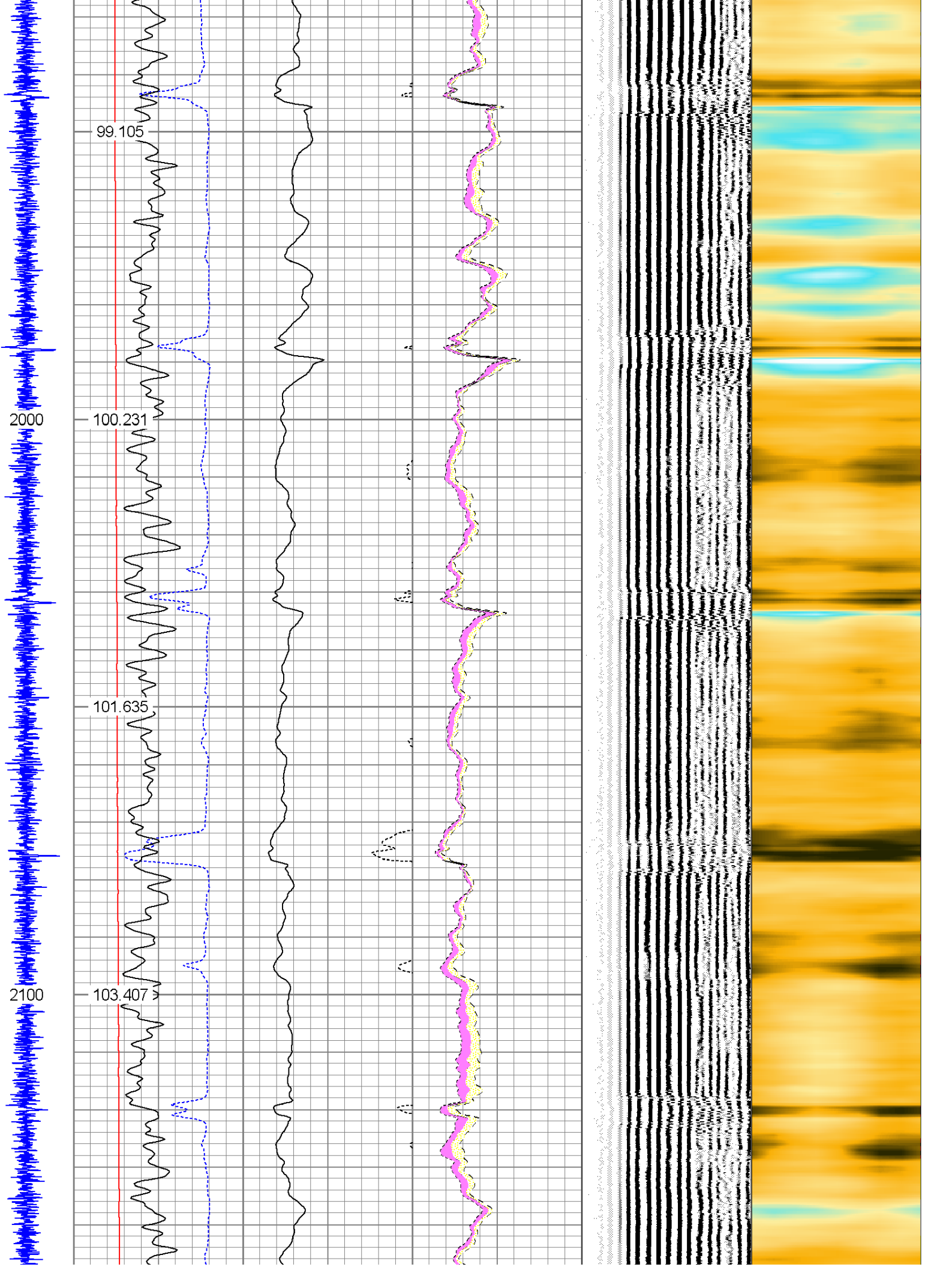

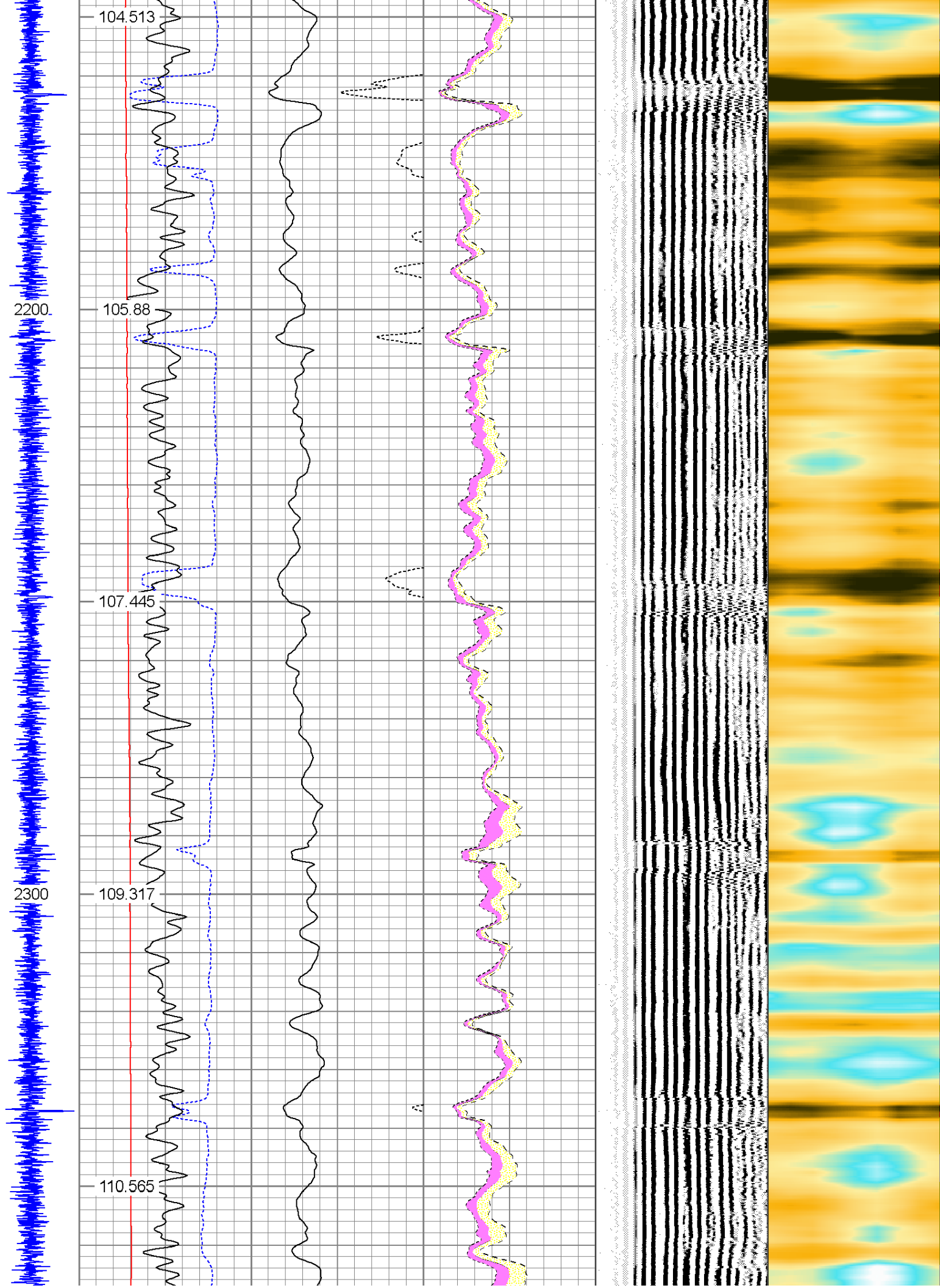

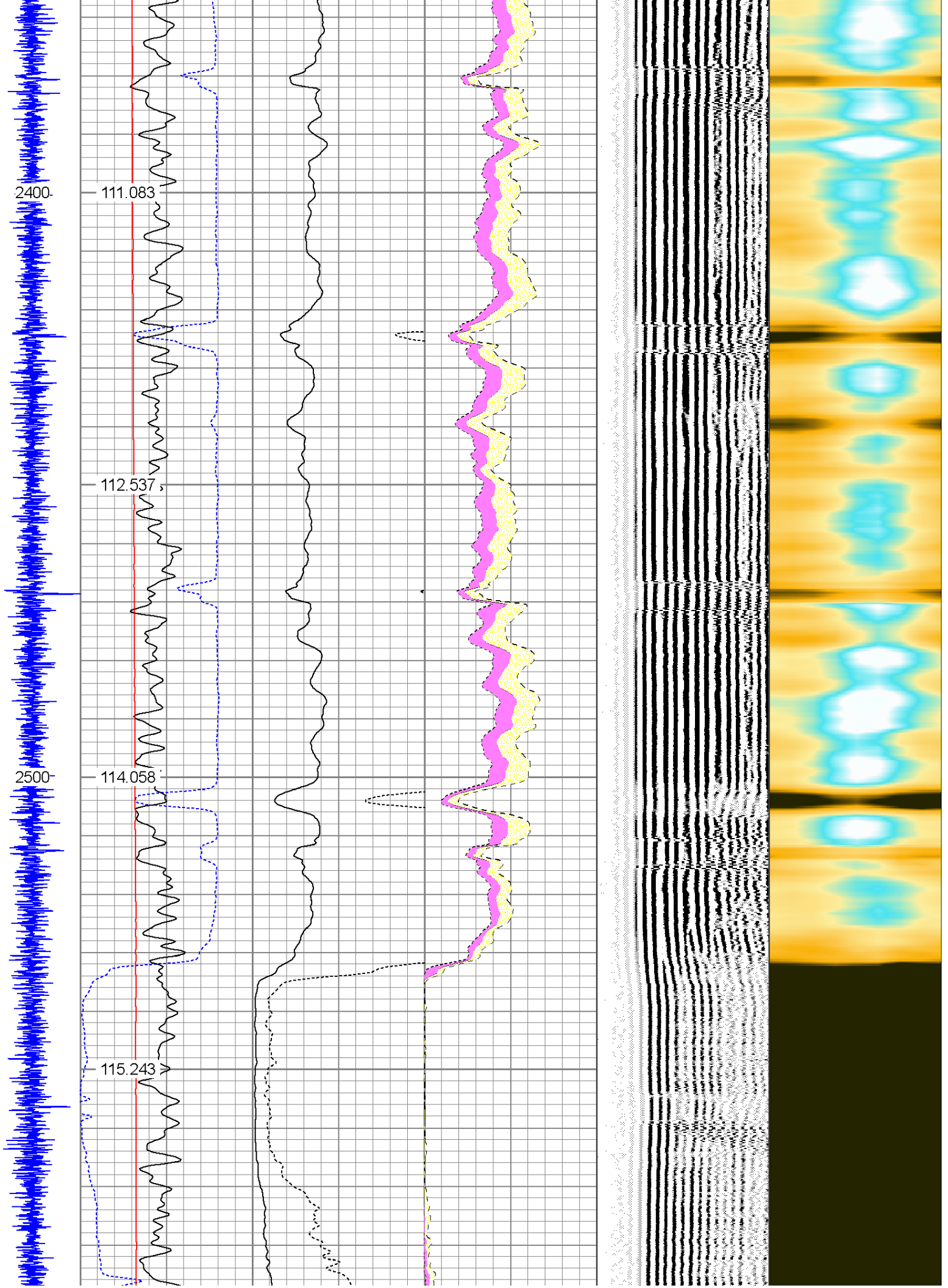

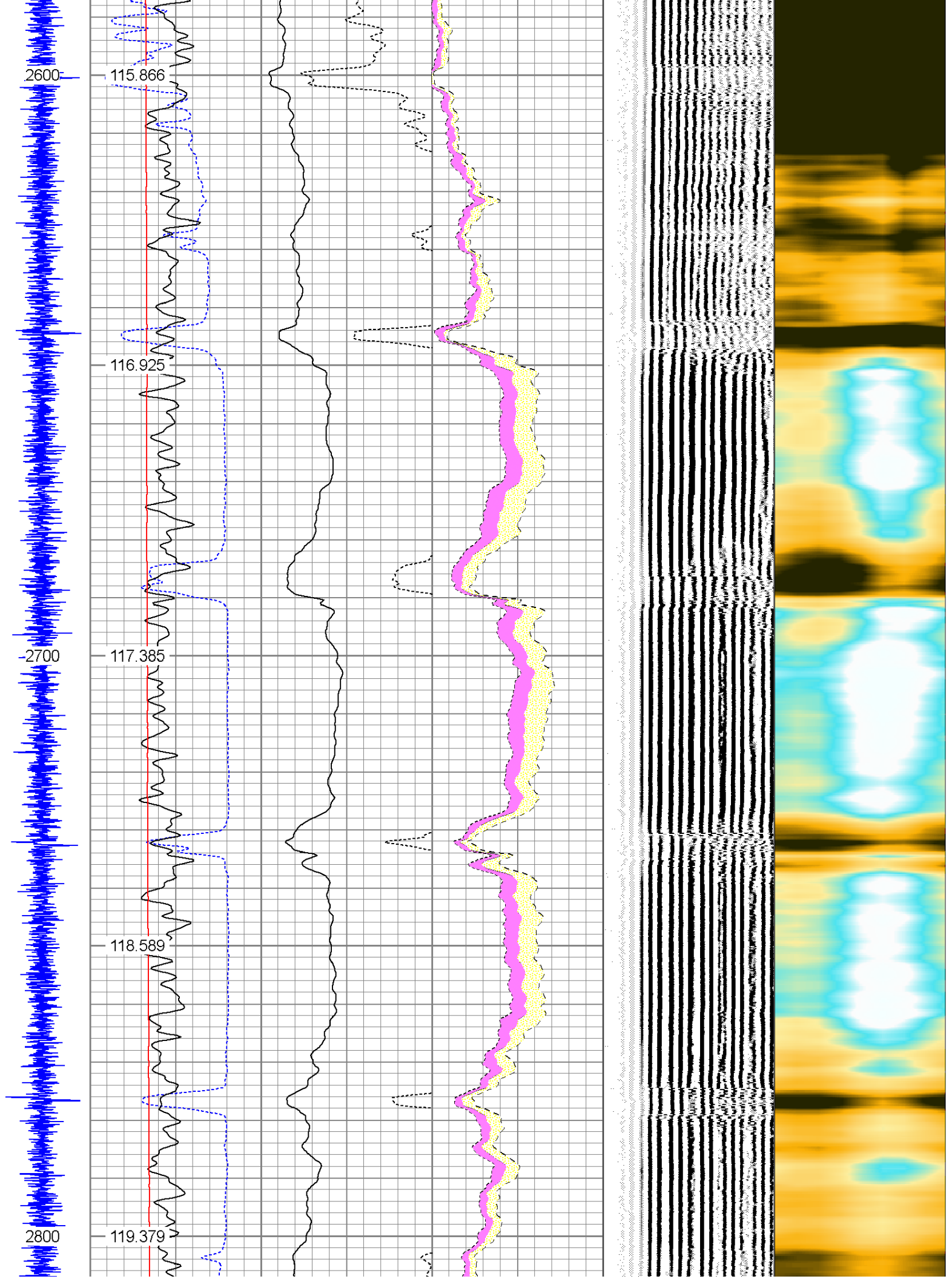

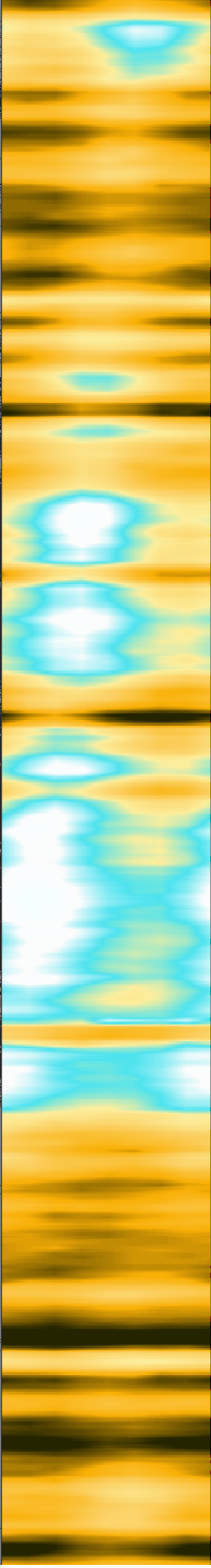
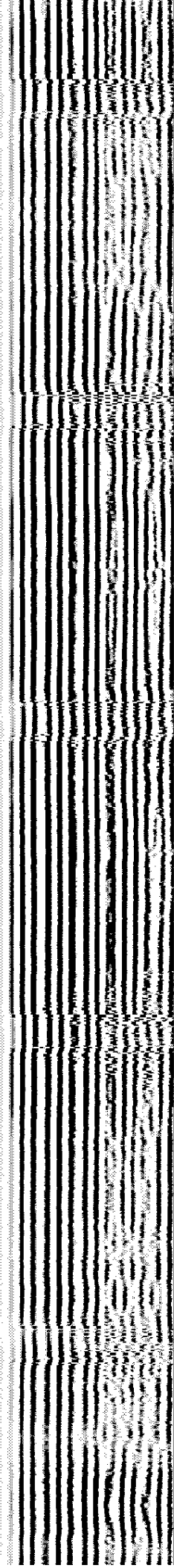
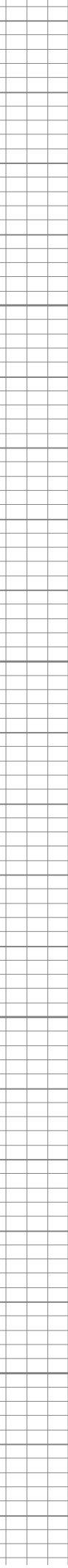
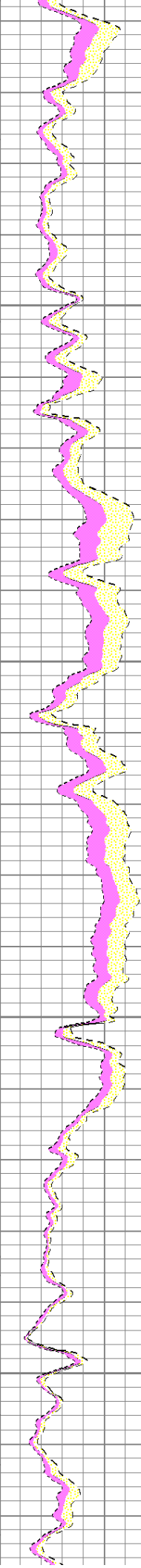
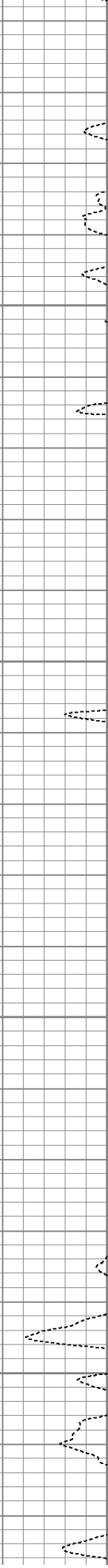
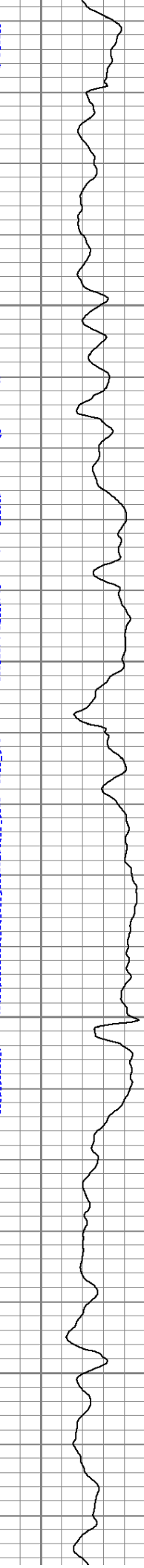
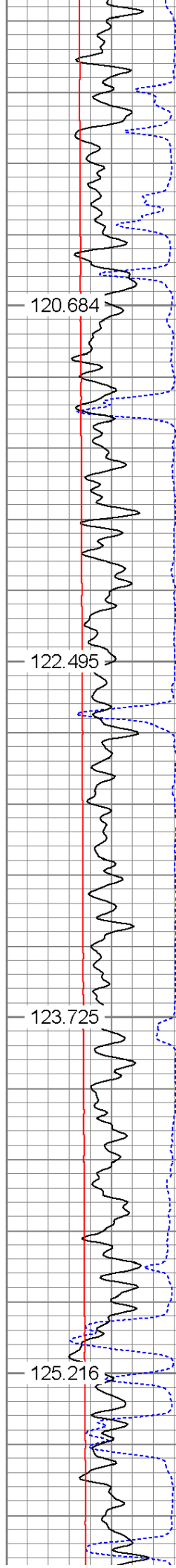



3100

3200

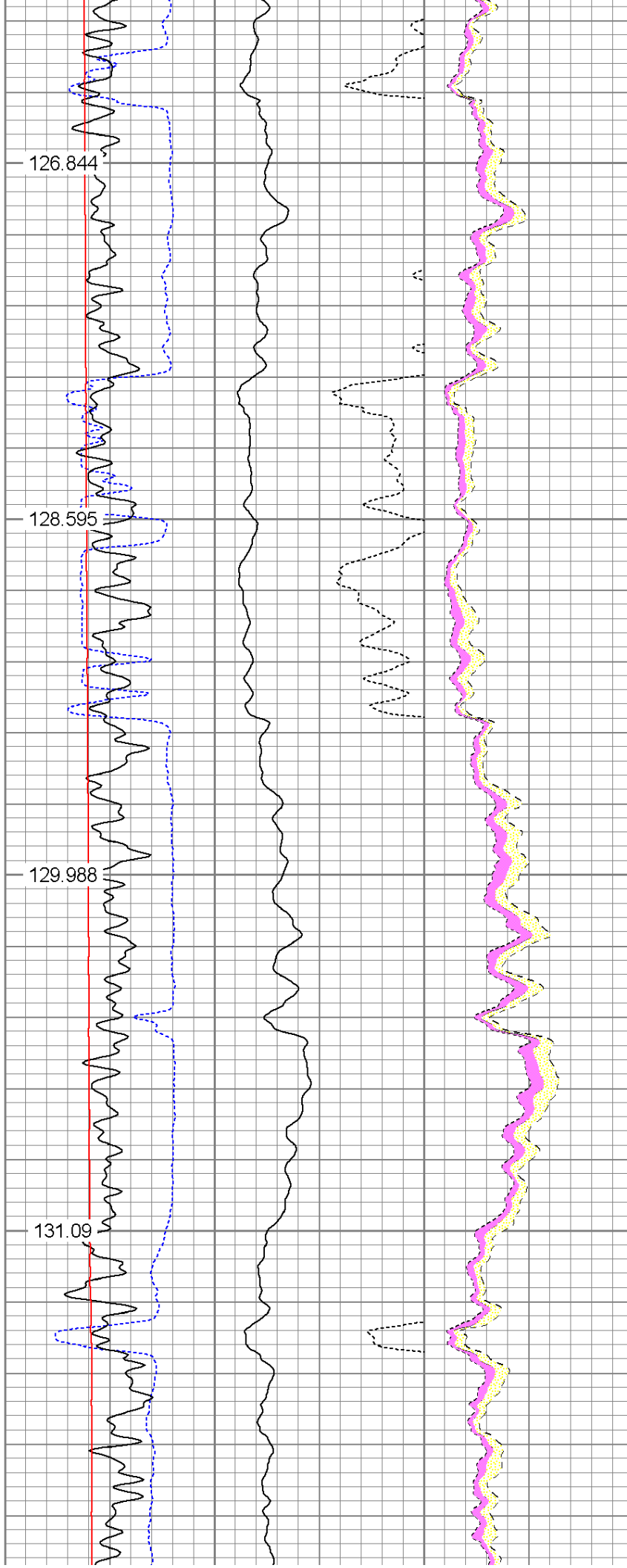

126.844

128.595

129.988

131.09

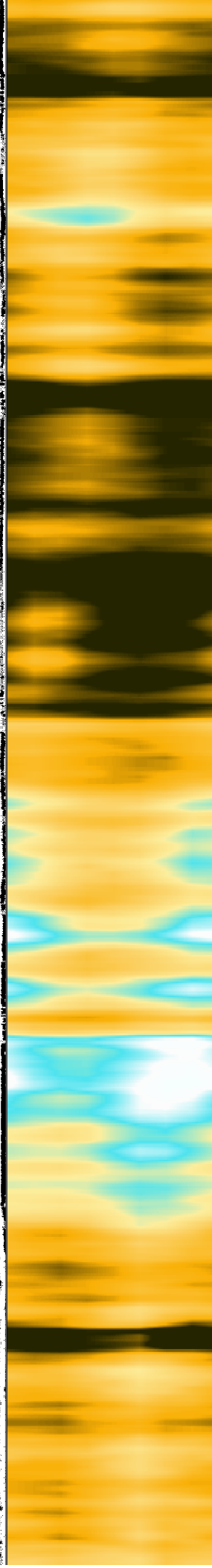
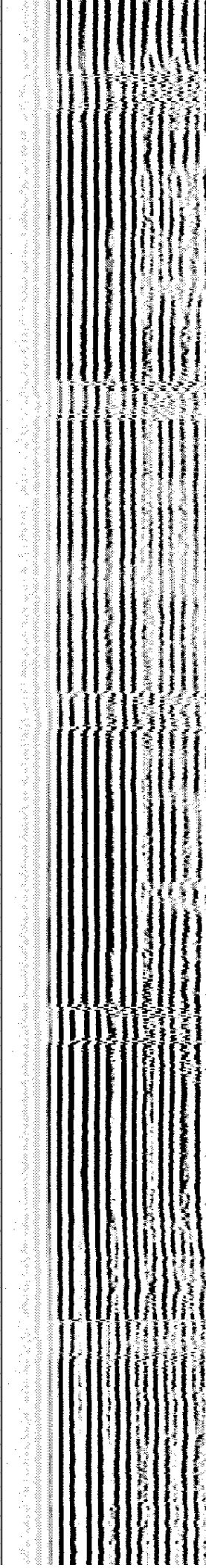

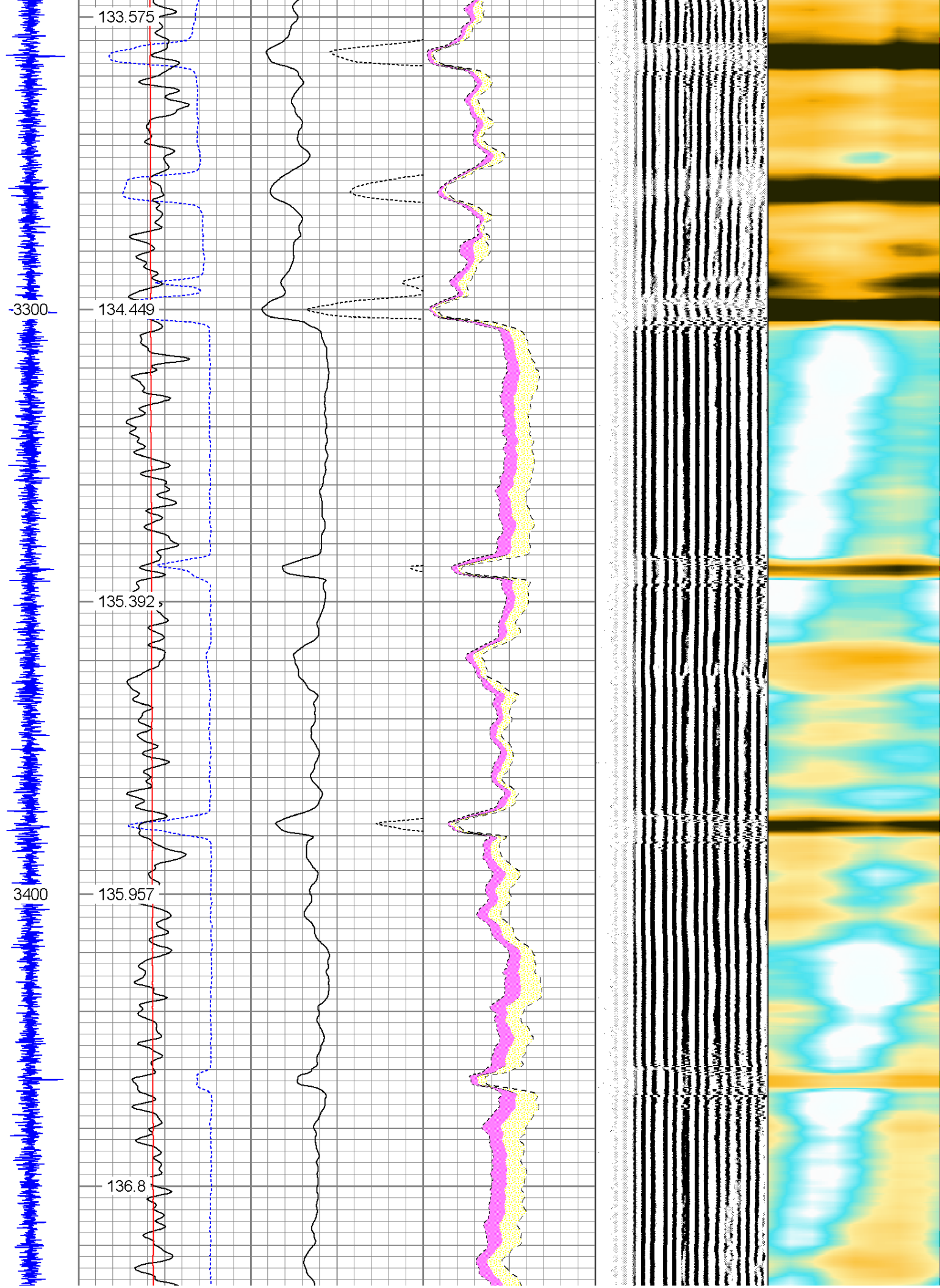

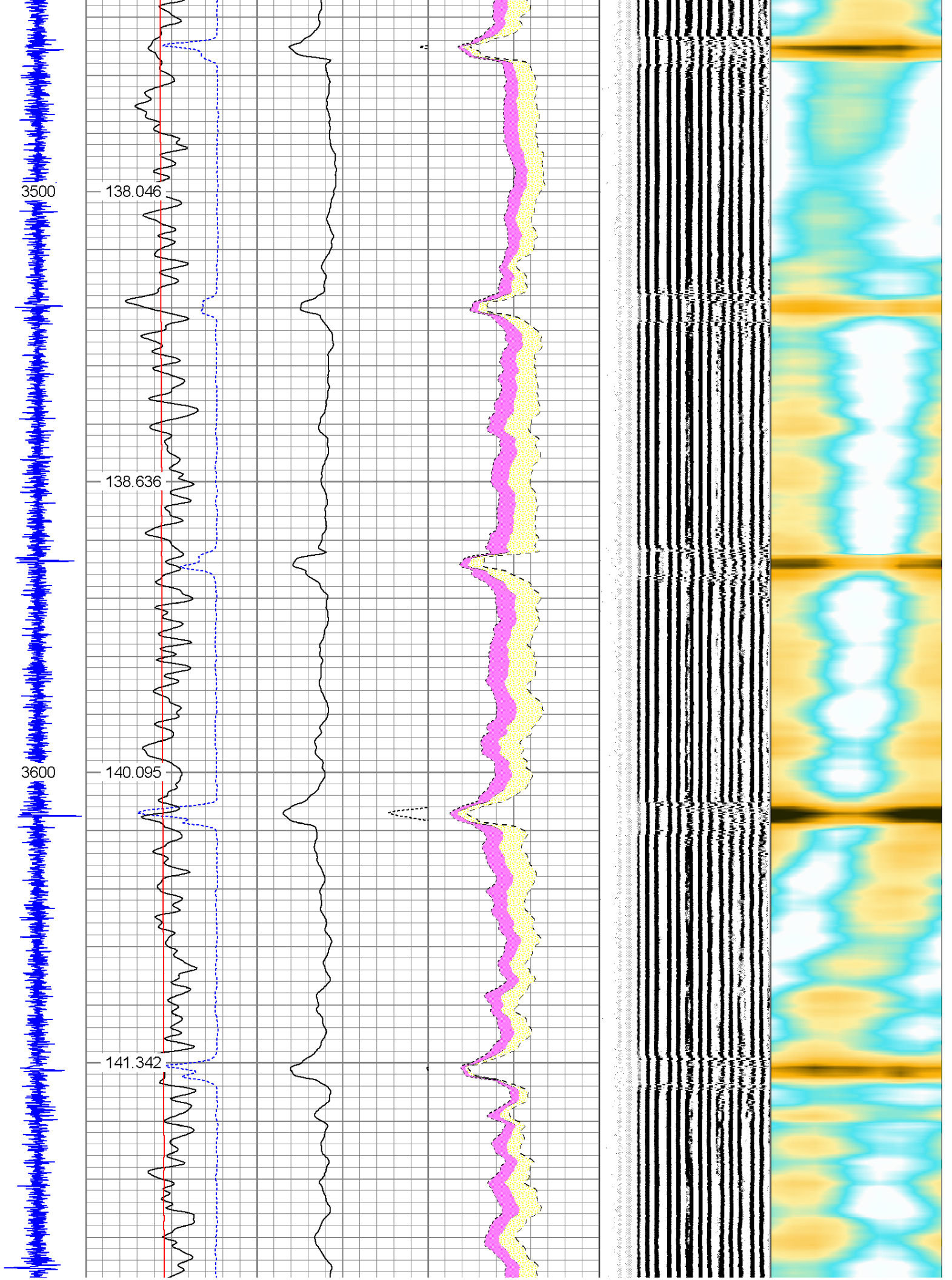

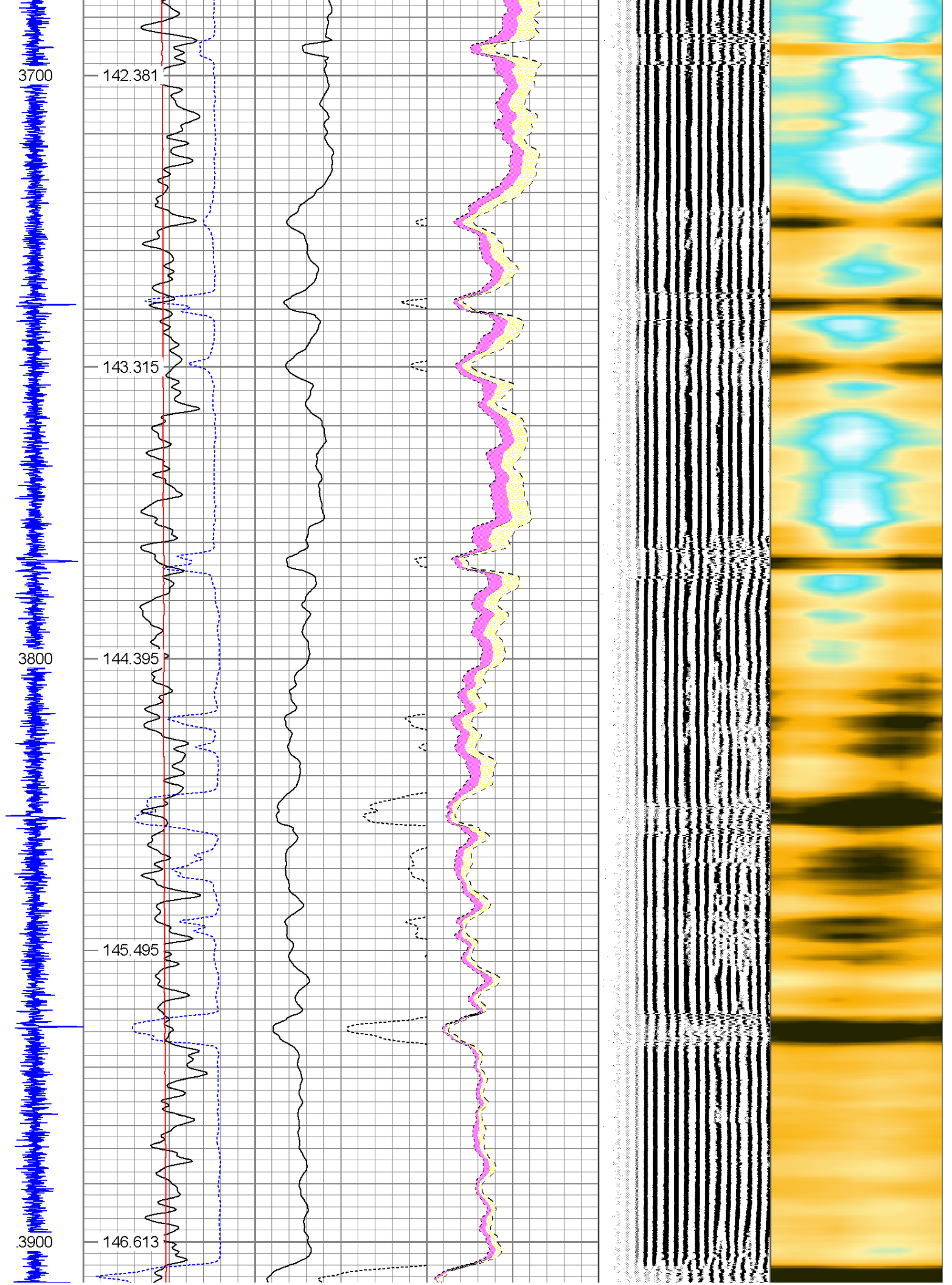

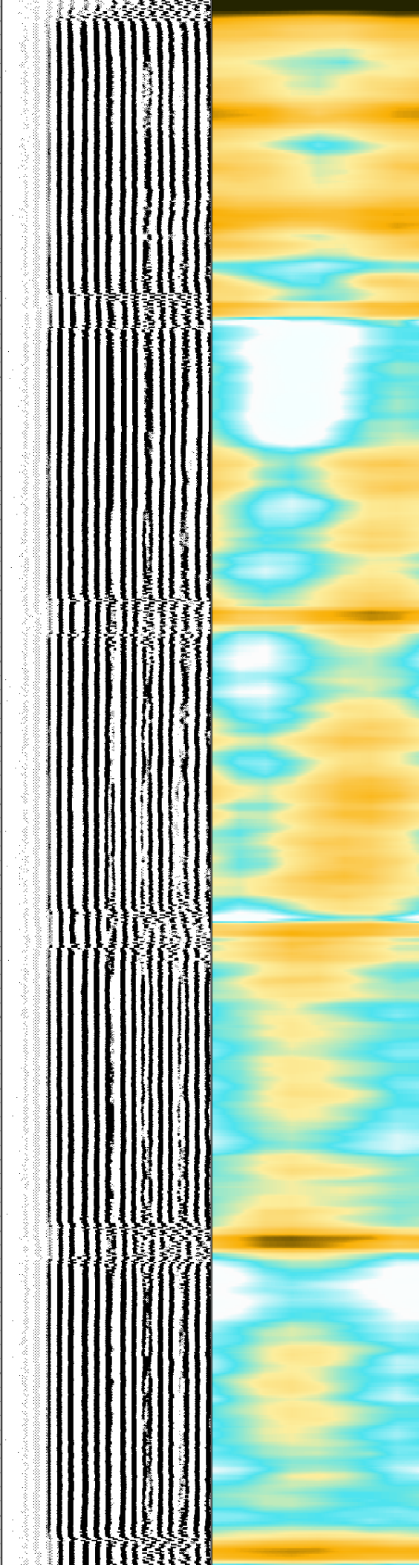
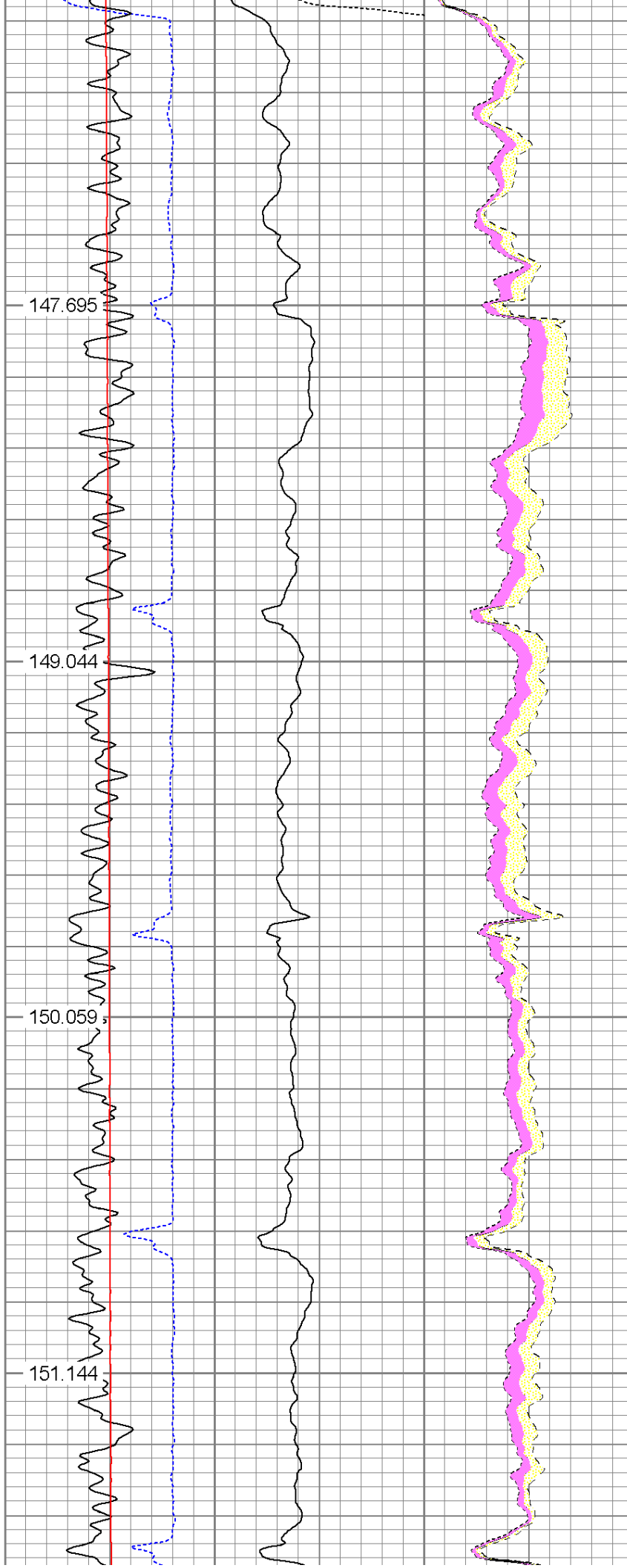

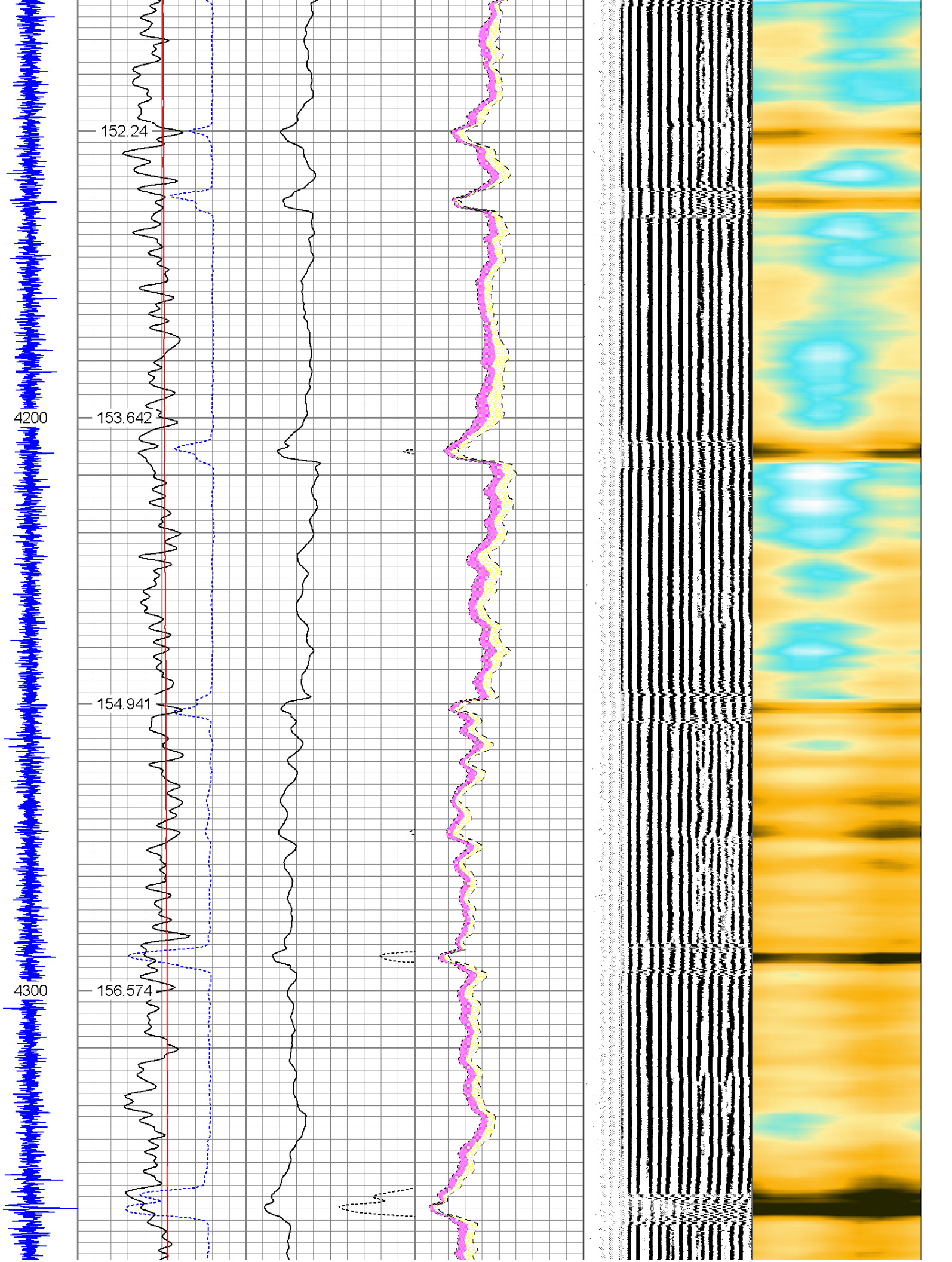

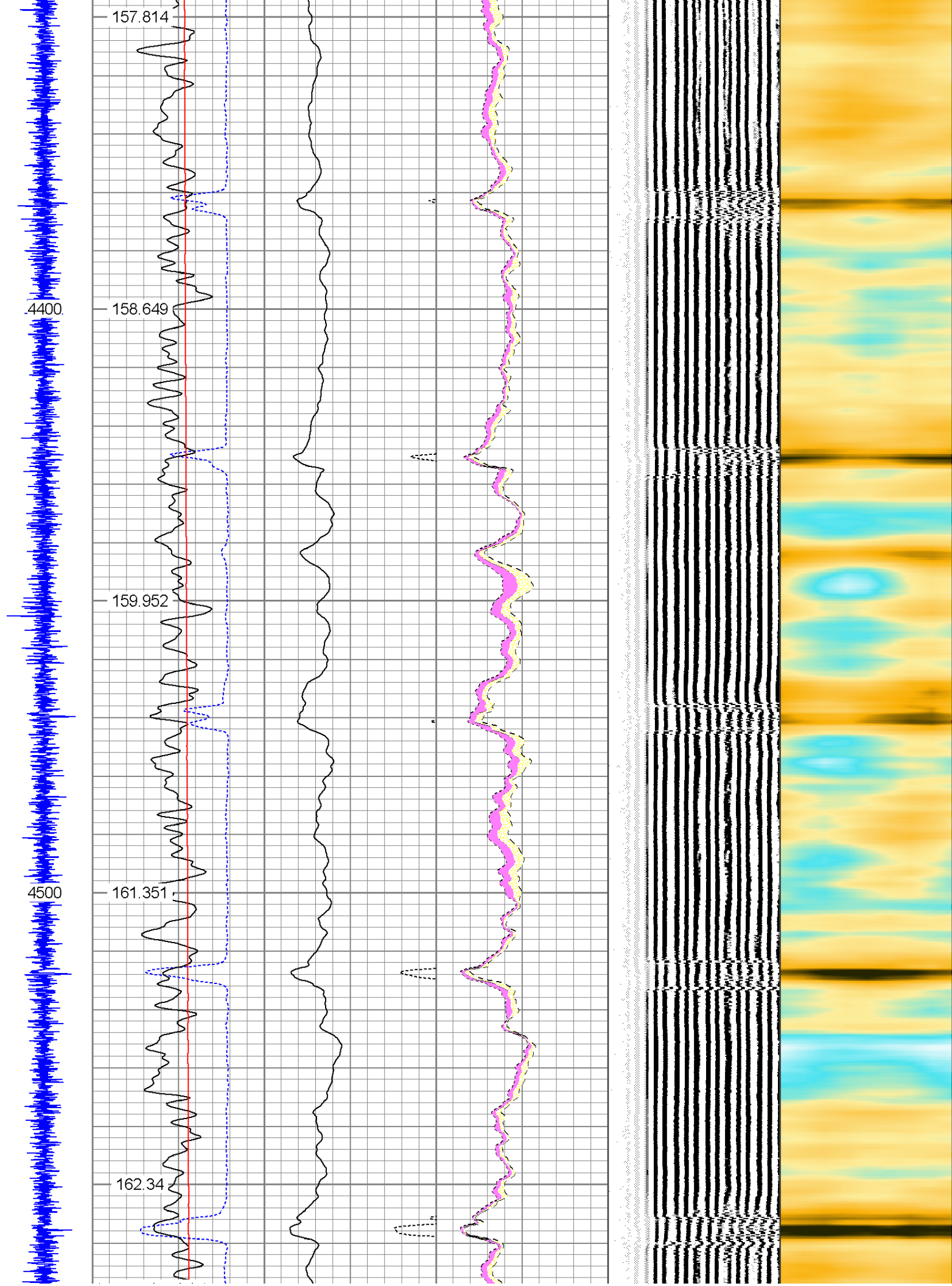

marker joint

4600

163.407

164.561

4700

165.489

166.773

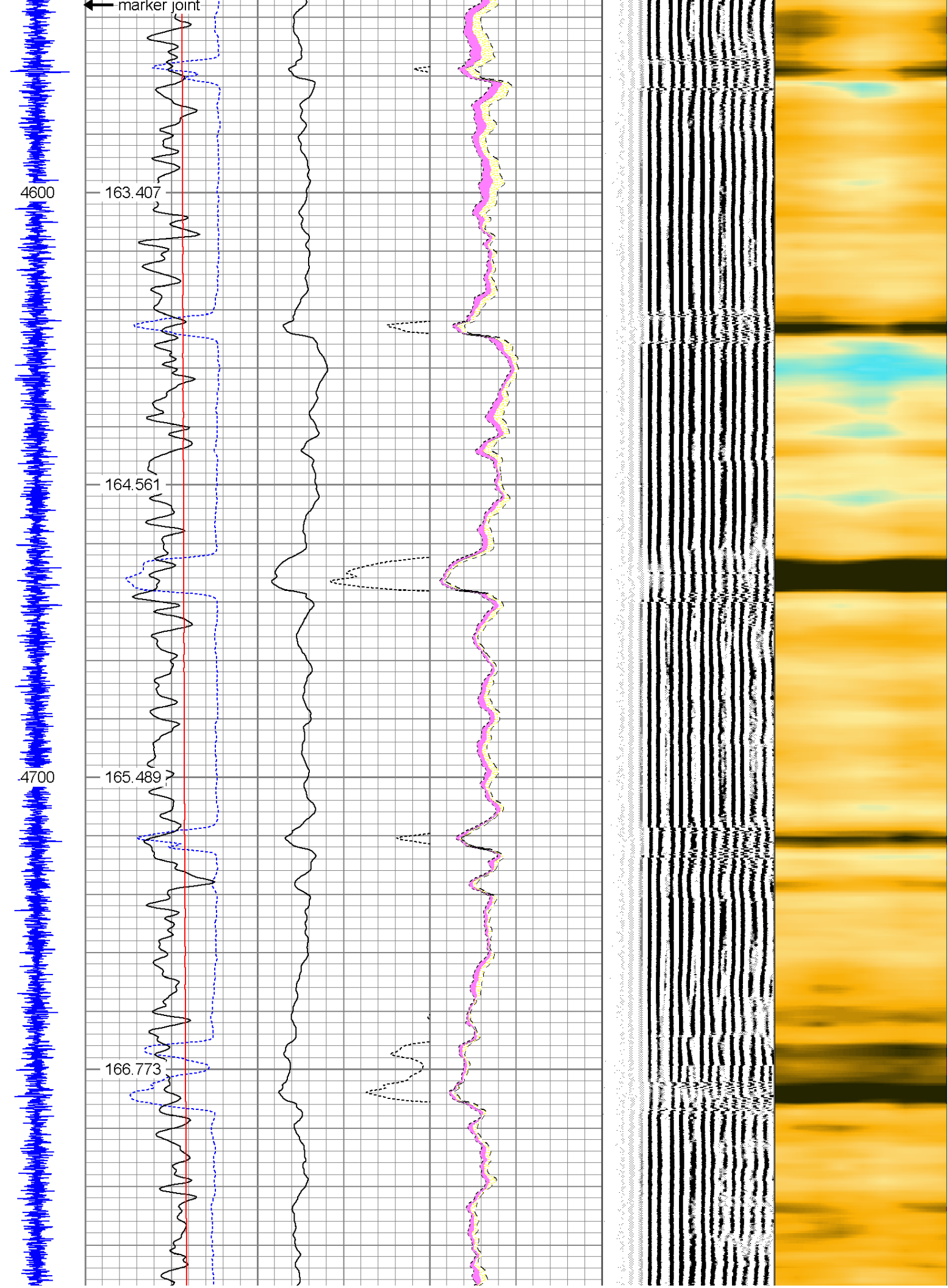

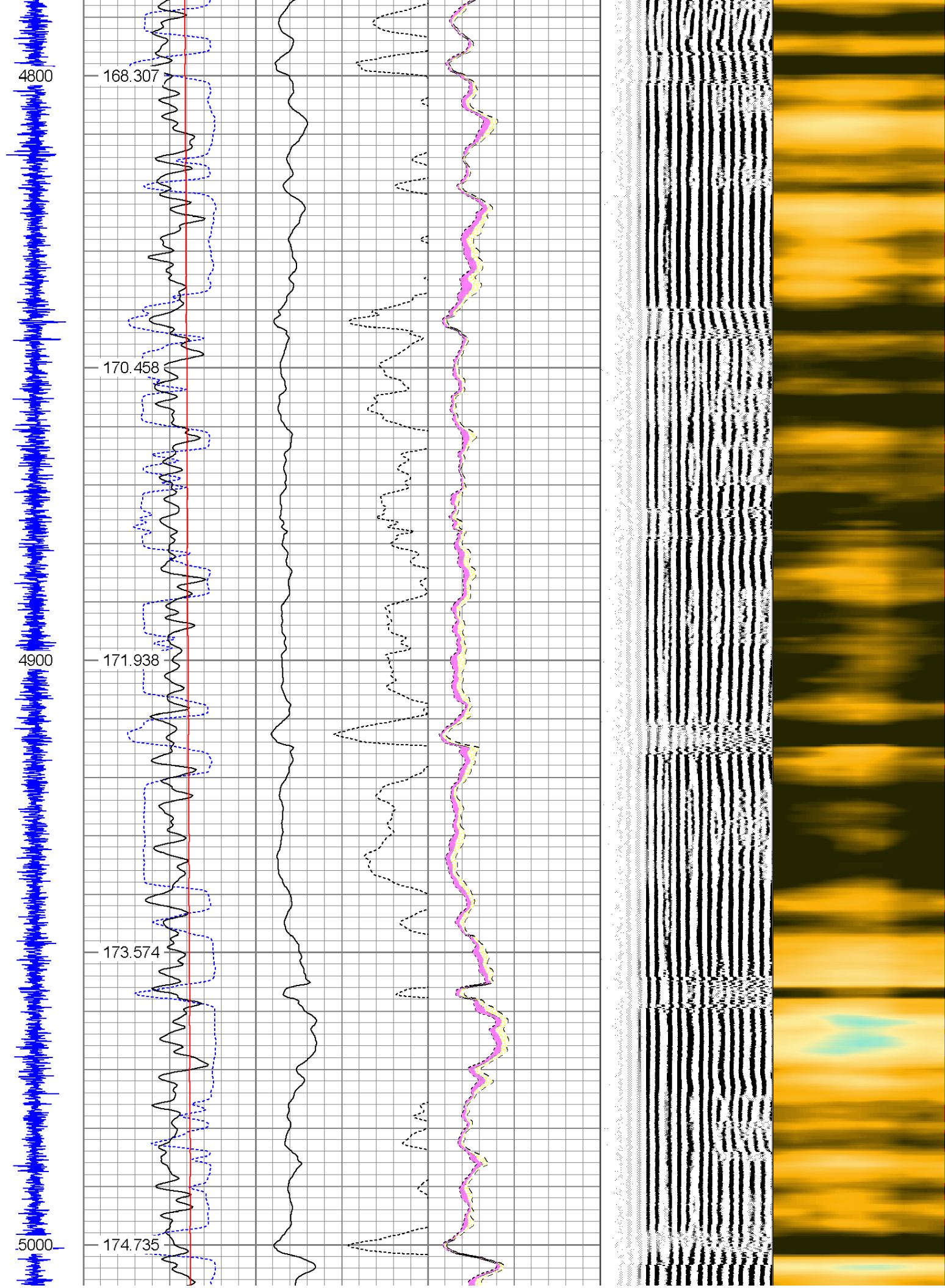



5100

5200

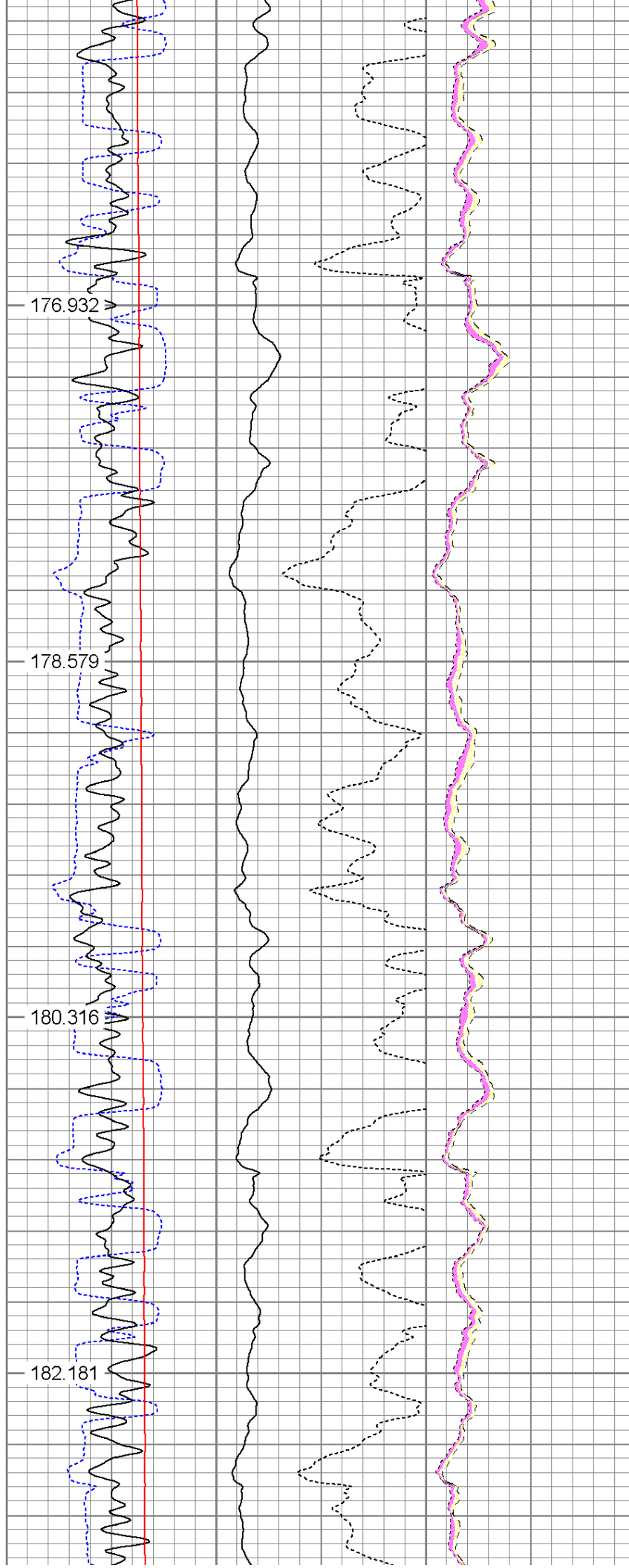

176.932

178.579

180.316

182.181

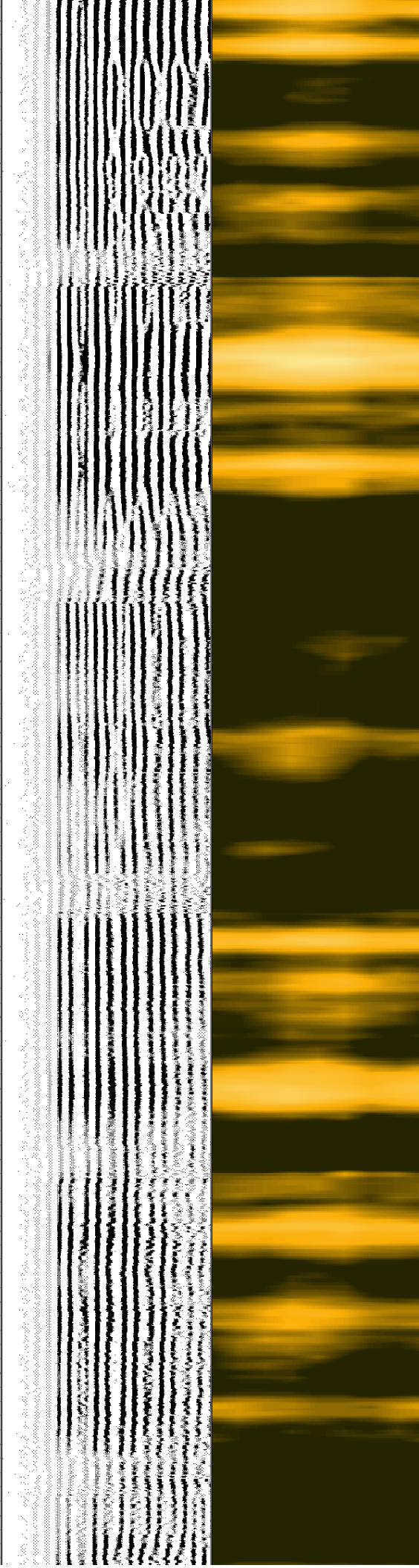

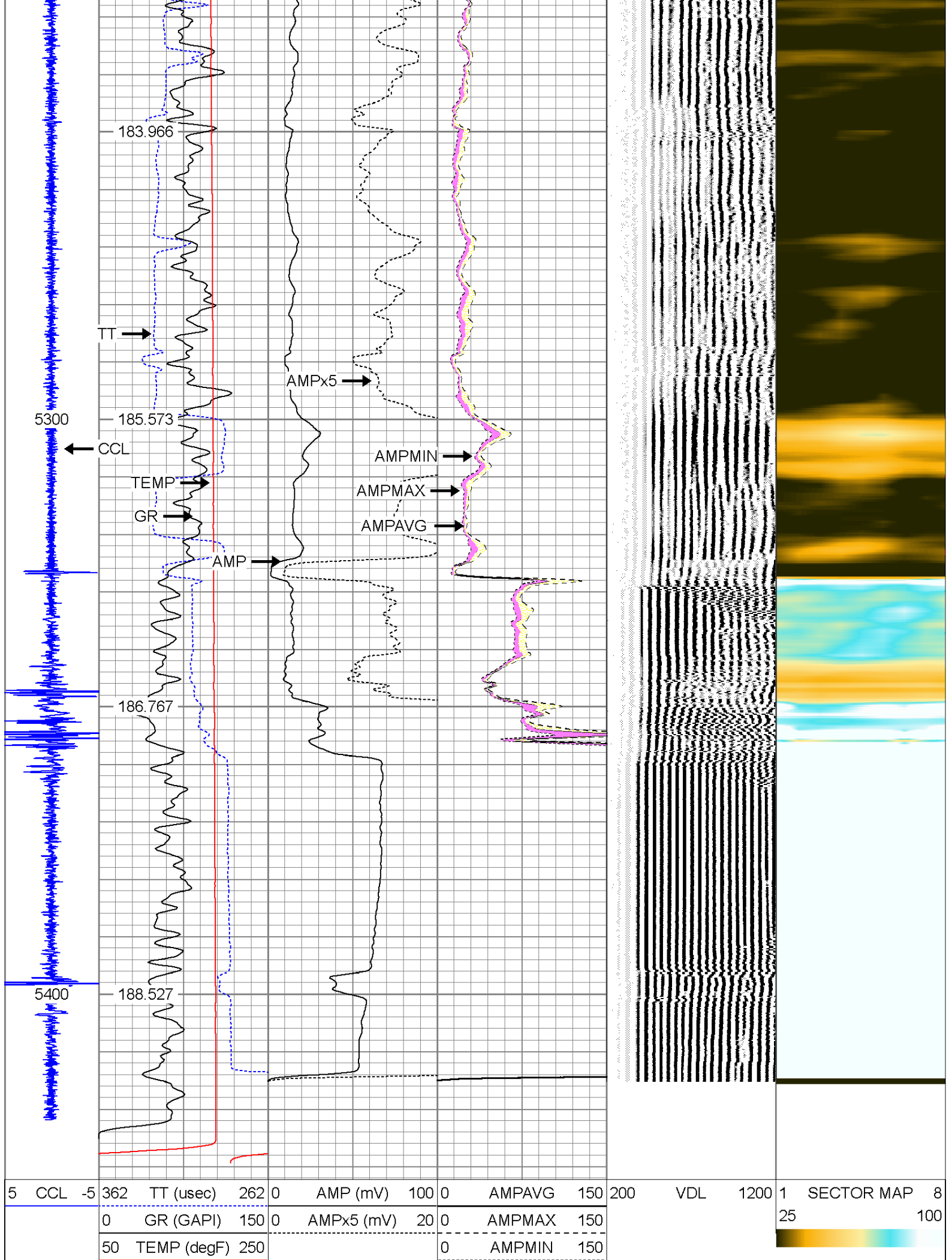

	TEMP (degF)	
--	----------------	--