

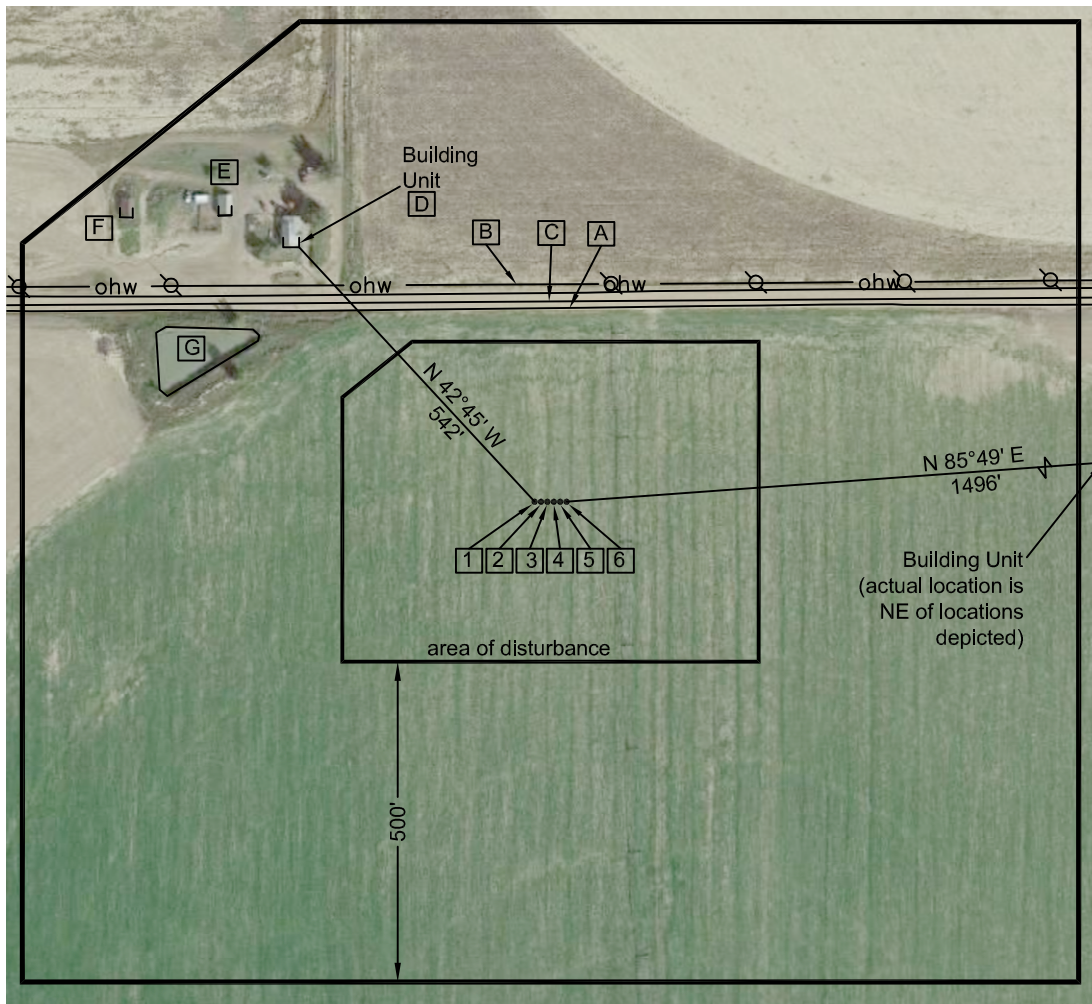

Washburn Land Surveying  
www.WashburnSurveying.com  
970-232-9645

# Location Drawing



**Distances listed below  
are measured from the proposed  
Ruhl 1C-32H-B264 well**

- 1 proposed Ruhl 1A-32H-B264; 20' west
- 2 proposed Ruhl 1B-32H-B264; 10' west
- 3 proposed Ruhl 1C-32H-B264
- 4 proposed Ruhl 1D-32H-B264; 10' east
- 5 proposed Ruhl 1E-32H-B264; 20' east
- 6 proposed Ruhl 1F-32H-B264; 30' east
- A access (WCR 16) 303' north
- B overhead power line 340' north
- C property line 313' north
- D building unit 556' northwest
- E building 666' northwest
- F building 785' northwest
- G pond 523' northwest

Proposed Well Data:  
Ruhl 1C-32H-B264  
Latitude: N 40.101439°  
Longitude: W 104.573669°  
FNL: 313'  
FEL: 2301'  
ELEV: 4,980'  
PDOP: 1.2

Nearest: (from proposed Ruhl  
1C-32H-B264 well)  
Building: 556' northwest  
Building Unit: 556' northwest  
Above Ground Utility: 340' north  
Railroad: 2,704' northwest  
Public Road: 303' north  
Property Line: 313' north

Legend:  
○ - power pole  
○ - utility/gas sign  
—X— - fence line  
—ohw— - overhead power line

Ruhl 32H-B264  
Location Drawing

Improvements extending  
500' from disturbance

Township 2 North, Range 64 West,  
Section 32: NW $\frac{1}{4}$  NE $\frac{1}{4}$   
Weld County, Colorado

July 21, 2014

Field observations taken  
on 6/20/14 by operator  
Ryan Christi