

Section 35  
T. 6 S., R. 96 W.

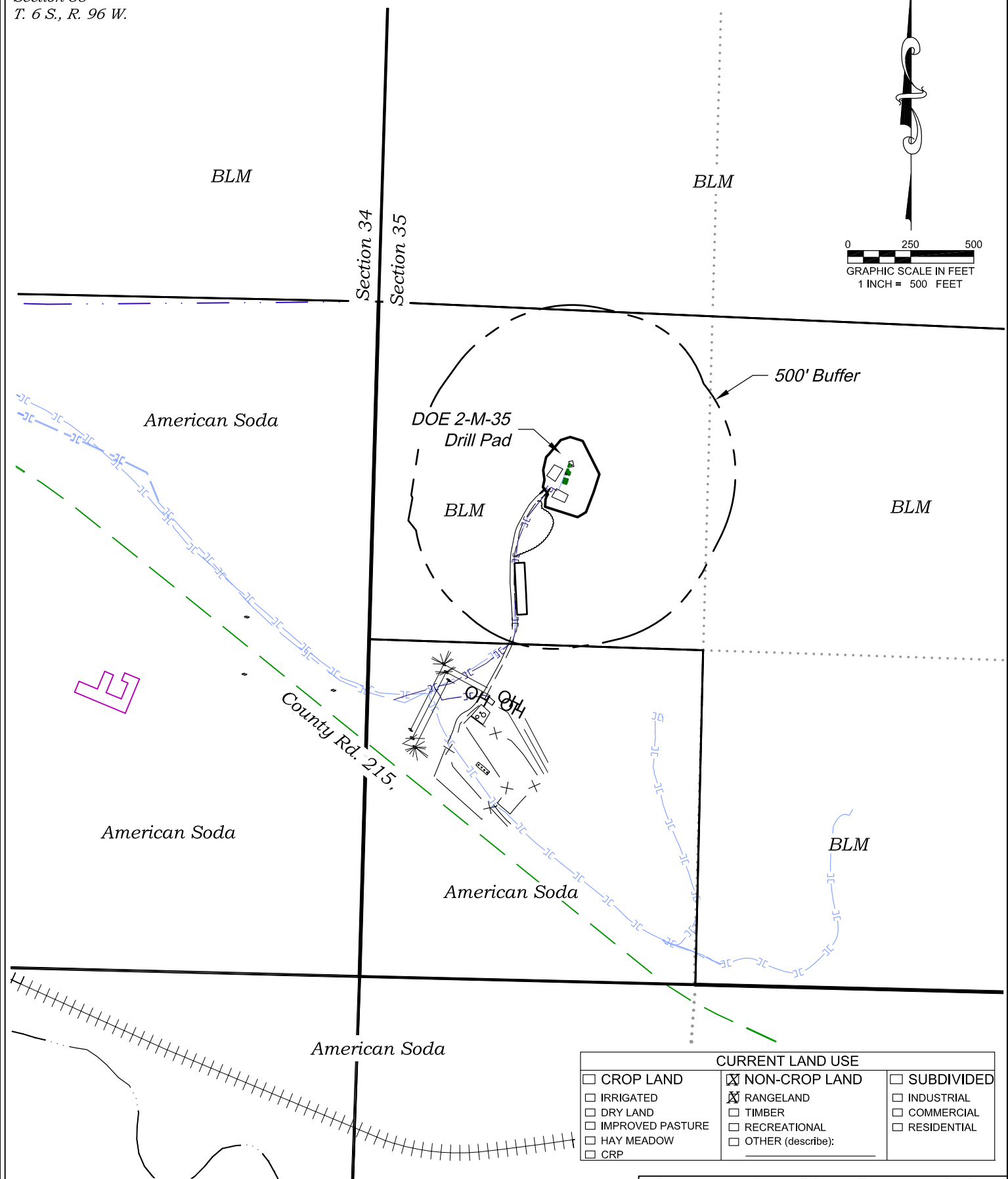

0 250 500  
GRAPHIC SCALE IN FEET  
1 INCH = 500 FEET



CURRENT LAND USE		
<input type="checkbox"/> CROP LAND	<input checked="" type="checkbox"/> NON-CROP LAND	<input type="checkbox"/> SUBDIVIDED
<input type="checkbox"/> IRRIGATED	<input checked="" type="checkbox"/> RANGELAND	<input type="checkbox"/> INDUSTRIAL
<input type="checkbox"/> DRY LAND	<input type="checkbox"/> TIMBER	<input type="checkbox"/> COMMERCIAL
<input type="checkbox"/> IMPROVED PASTURE	<input type="checkbox"/> RECREATIONAL	<input type="checkbox"/> RESIDENTIAL
<input type="checkbox"/> HAY MEADOW	<input type="checkbox"/> OTHER (describe):	
<input type="checkbox"/> CRP		

136 East Third Street  
Rifle, Colorado 81650  
Ph. (970) 625-2720  
Fax (970) 625-2773



**BOOKCLIFF**  
Survey Services, Inc.

SCALE: 1" = 500'  
DATE: 7/29/14  
PLAT: 6 of 7  
PROJECT: Valley  
DFT: cs

**Construction Plan Prepared for:**  
**WPX ENERGY** WPX Energy Rocky Mountain, LLC

DOE 2-M-35 Drill Pad - Plat 6  
LOCATION

Section 35  
T. 6 S., R. 96 W.

Mobil Oil

BLM

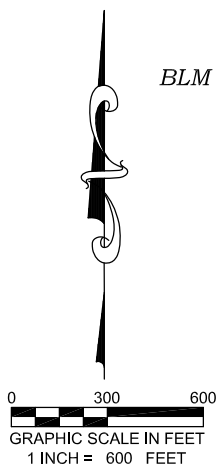

BLM

Section 34  
Section 35

GM 312-35  
N Az. 353°31'01"  
1687 ft.

GM 11-35  
N Az. 5°07'21"  
2607 ft.

GM 21-35  
N Az. 18°39'18"  
3218 ft.

GM 421-35  
N Az. 23°20'00"  
2404 ft.

GM 321-35  
N Az. 34°04'35"  
3316 ft.

894'

852'

BLM

BLM

1020'

815'

1044'

871'

GM 322-35  
N Az. 39°17'58"  
1794 ft.

1029'

BLM

1206'

Exist.  
DOE 2-M-35

649'

BLM

885'

973'

BLM

GM 313-35  
N Az. 350°17'56"  
510 ft.

464'

Exist. GM 13-35

GM 323-35  
N Az. 95°41'53"  
658 ft.

GM 423-35  
N Az. 71°20'12"  
1455 ft.

904'

GM 513-35  
N Az. 128°44'58"  
611 ft.

1840'

American Soda

American Soda

County Rd. 215

GM 44-34  
N Az. 228°24'28"  
1778 ft.

729'

GM 444-34  
N Az. 228°20'10"  
2500 ft.

CURRENT LAND USE		
<input type="checkbox"/> CROP LAND	<input checked="" type="checkbox"/> NON-CROP LAND	<input type="checkbox"/> SUBDIVIDED
<input type="checkbox"/> IRRIGATED	<input checked="" type="checkbox"/> RANGELAND	<input type="checkbox"/> INDUSTRIAL
<input type="checkbox"/> DRY LAND	<input type="checkbox"/> TIMBER	<input type="checkbox"/> COMMERCIAL
<input type="checkbox"/> IMPROVED PASTURE	<input type="checkbox"/> RECREATIONAL	<input type="checkbox"/> RESIDENTIAL
<input type="checkbox"/> HAY MEADOW	<input type="checkbox"/> OTHER (describe):	
<input type="checkbox"/> CRP	Existing Drill Pad	

**Construction Plan Prepared for:**  
**WPXENERGY** WPX Energy Rocky Mountain, LLC  
*DOE 2-M-35 Drill Pad - Plat 6-B*  
*LOCATION SUPPLEMENT*

136 East Third Street  
Rifle, Colorado 81650  
Ph. (970) 625-2720  
Fax (970) 625-2773



**BOOKCLIFF**  
Survey Services, Inc.

SCALE: 1" = 600'  
DATE: 7/29/14  
PLAT: 6B of 7  
PROJECT: Valley  
DFT: cs

*Visible Improvements to Well Head*

<i>Description</i>	<i>Building</i>	<i>Building Unit</i>	<i>High Occu. Building</i>	<i>DOAA</i>	<i>Public Road</i>	<i>Above Ground Utility</i>	<i>Railroad</i>	<i>Property Line</i>
GM 21-35	243° 1906	243° 1906	>5280	>5280	219° 1364	208° 934	202° 2742	272° 775
GM 421-35	244° 1901	244° 1901	>5280	>5280	219° 1357	208° 926	202° 2734	272° 772
GM 11-35	244° 1890	244° 1890	>5280	>5280	219° 1343	208° 912	202° 2720	272° 768
GM 312-35	244° 1885	244° 1885	>5280	>5280	219° 1336	208° 904	202° 2712	272° 766
GM 313-35	245° 1864	245° 1864	>5280	>5280	219° 1308	208° 875	202° 2682	272° 758
GM 44-34	245° 1859	245° 1859	>5280	>5280	219° 1301	208° 868	202° 2675	272° 756
GM 444-34	245° 1854	245° 1854	>5280	>5280	219° 1294	208° 860	202° 2667	272° 754
GM 321-35	244° 1892	244° 1892	>5280	>5280	219° 1339	208° 906	202° 2713	272° 776
GM 322-35	245° 1887	245° 1887	>5280	>5280	219° 1332	208° 899	202° 2705	272° 774
GM 423-35	245° 1872	245° 1872	>5280	>5280	219° 1311	208° 877	202° 2683	272° 767
GM 323-35	245° 1867	245° 1867	>5280	>5280	219° 1305	208° 869	202° 2675	272° 765
GM 513-35	245° 1861	245° 1861	>5280	>5280	219° 1298	208° 862	202° 2668	272° 763

*Production Equipment*

Seperators	260° 1519	260° 1519	>5280	>5280	219° 770	208° 311	202° 2112	182° 116
Tanks	256° 1539	256° 1539	>5280	>5280	219° 850	208° 402	202° 2208	182° 221

136 East Third Street  
Rifle, Colorado 81650  
Ph. (970) 625-2720  
Fax (970) 625-2773



SCALE: NA  
DATE: 7/29/14  
PLAT: 6C of 7  
PROJECT: Valley  
DFT: cs

**Construction Plan Prepared for:**  
**WPXENERGY** WPX Energy Rocky Mountain, LLC

*DOE 2-M-35 Drill Pad - Plat 6-C*  
*LOCATION TABLE*