



Lat40°, Inc. 1635 Foxtrail Drive, Suite 325 Loveland, CO 970-776-3321

# NOTIFICATION ZONE DRAWING

PASTELAK 01N-64W-02 PAD

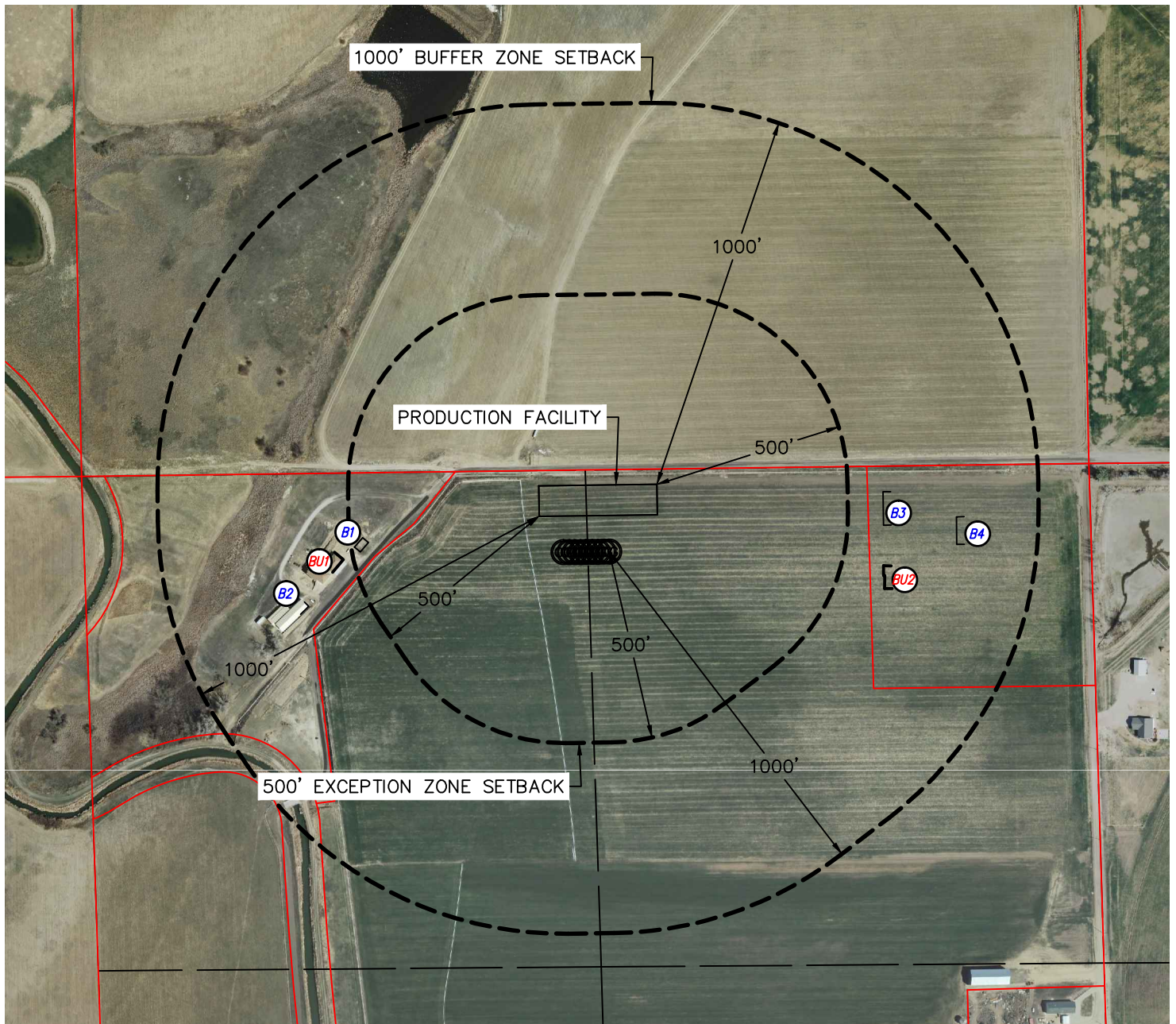

SECTION: 2  
TOWNSHIP: 1N  
RANGE: 64W





## EXCEPTION ZONE:

NO EXISTING BUILDING UNITS WITHIN EXCEPTION ZONE

## BUFFER ZONE:

-  BUILDING UNIT **BU1** ±525' SW
-  BUILDING UNIT **BU2** ±608' SE

### LEGEND

-  PROPERTY LINE
-  BUILDING
-  BUILDING UNIT

### NEAREST CULTURAL ITEM:

BUILDING ±453' SW, BUILDING UNIT ±525' SW, HIGH OCCUPANCY BUILDING UNIT +5280',  
DESIGNATED OUTSIDE ACTIVITY AREA +5280', PUBLIC ROAD ±1134' E (CR 14),  
ABOVE GROUND UTILITY ±748' SW, RAILROAD +5280', PROPERTY LINE ±40' N  
(DISTANCES MEASURED FROM THE CENTER OF THE PROPOSED WELL HEAD OR LIMITS OF THE  
PROPOSED PRODUCTION FACILITY, MLVT CLOSEST TO THE REFERENCED CULTURAL ITEM)

