

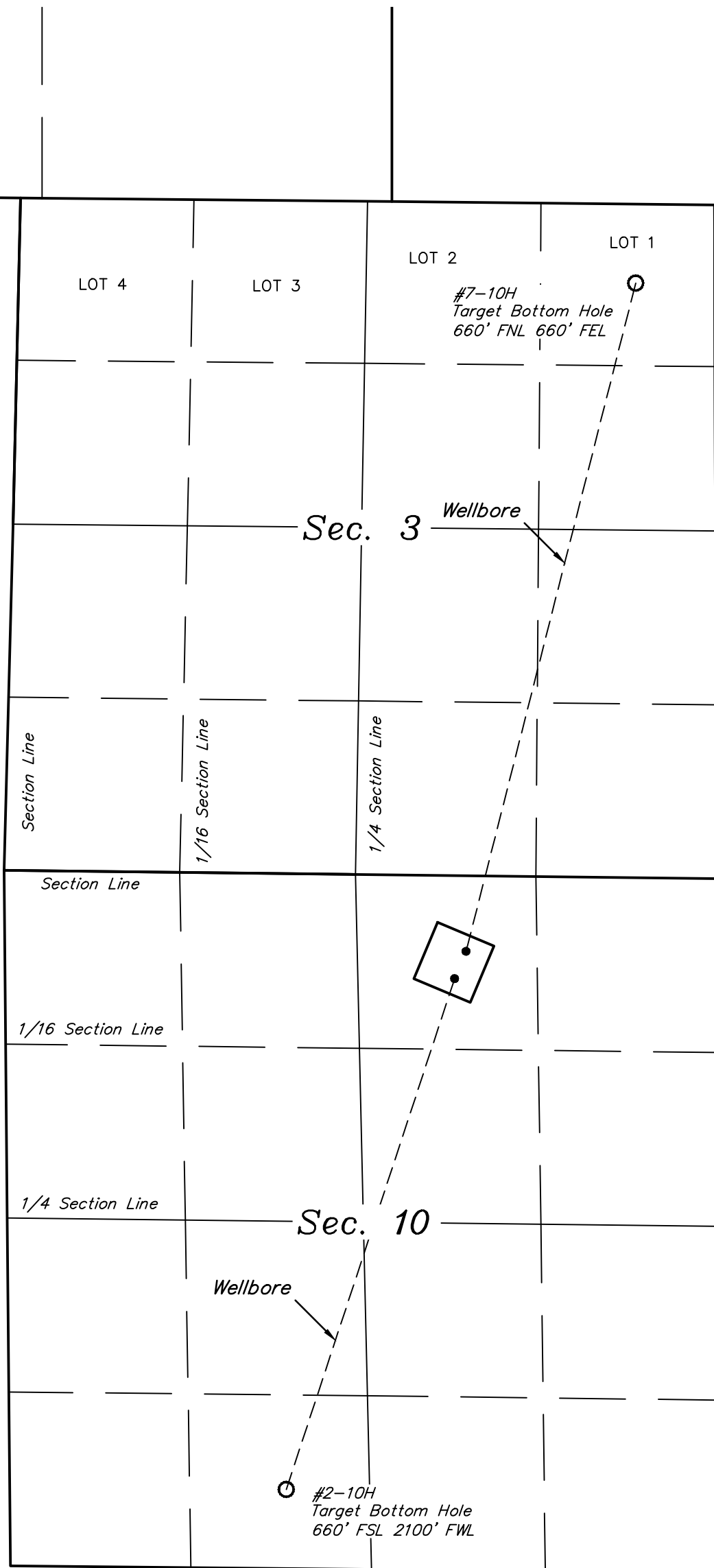

EE3 LLC.  
MULTI-WELL PLAN FOR  
PETERSON RIDGE UNIT #7-10H & #2-10H  
SECTION 10, T8N, R80W, 6th P.M.  
NW 1/4 NE 1/4  
*T8N, R80W, 6th P.M.*

*FIGURE #6*  
SCALE: 1" = 1000'  
DATE: 03-11-14  
DRAWN BY: J.L.H.



T9N  
T8N

NOTE:  
THE PROPOSED TARGET BOTTOM  
HOLE FOR #7-10H BEARS  
N14°14'29"E 5234.94' FROM THE  
PROPOSED WELL HEAD.

NOTE:  
THE PROPOSED TARGET BOTTOM  
HOLE FOR #2-10H BEARS  
S18°14'11"W 4083.44' FROM THE  
PROPOSED WELL HEAD.