

Pronghorn Operating: State Dole 1-36 (NESE 36 10S 54W)

Approval to construct this location was given on 8/18/14. The onsite visit was conducted on 8/14/14 and there are no associated stipulations with the oil and gas lease.

Steve Freese

By: _____

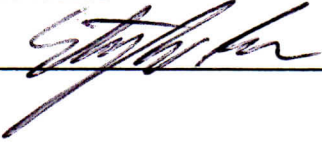

Date: _____

8/18/14

Pronghorn Operating LLC
8400 East Prentice Ave, Suite 1000
Greenwood Village, CO 80111

August 14, 2014

Colorado State Land Board
1127 Sherman Street, Suite 300
Denver, CO 80203

Re: 30 Day Notification of Drilling Operations:
State Dole 1-36 Well
Township 10 South, Range 54 West of the 6th P.M.
Section 36: NESE
Lincoln County, CO

Dear Mr. Kelly:

In accordance with Rule 305 of the Colorado Oil and Gas Conservation Commission ("COGCC"), this letter serves as a 30-day notice by Pronghorn Operating LLC (Pronghorn) of its intention to re-enter an existing wellbore at the above captioned location. Pronghorn operations are estimated to begin within the next 30 days pending receipt of required permits, approval of title, and drilling rig availability. COGCC regulations provide that the surface owner may waive the 30-day notice requirement.

Rule 306 of the COGCC requires written notice from the surface owner to request or waive a consultation meeting with Pronghorn concerning the location of the above referenced well and all associated equipment.

Enclosed is a waiver and request for consultation form. Please read and fill out stating your decision on the 30-day notice and consultation meeting as required by Rule 305 & 306 of the COGCC. Return the fully executed form in the envelope provided.

As the surface owner, it is your responsibility to notify and affected tenant farmer, lessee or other party that may own or have an interest in any crops or surface improvements that could be affected by these proposed operations.

If you have any questions please don't hesitate to call me at (720) 988-5375.

Sincerely,

Jake Flora
Pronghorn Operating LLC

WAIVER AND REQUEST FOR CONSULTATION FORM

Colorado State Land Board ATTN: Mr. Timothy Kelly
1127 Sherman Street
Denver, CO 80203

State Dole 1-36 Well
Township 10 South, Range 54 West of the 6th P.M.
Section 36: NESE
Lincoln County, CO

Thirty-Day Notice Waiver

The undersigned waive / do not waive (circle one) the 30 day notice period for re-entry operations on the above captioned location.

Request for Consultation Meeting

The undersigned request / do not request (circle one) a consultation meeting.
Preferred date, time and location of meeting _____
Telephone Number _____

Designated Representative (Agent)

The undersigned names the below designated representative for surface consultation with respect to operations for re-entering the above captioned well.

Name:
Address:
Telephone #:

Surface Owner(s):

By:  Stephen Freese
Colorado State Land Board, Lincoln County, CO

Date: 8/18/14



Physical Address: 345 Comanche St.
 Mail to: Box 384, Kiowa, CO 80117
 Ph. 303-621-8672 - Fax 303-621-7749
 www.highprairiesurvey.com

Job # 14239 STATE DOLE #1-36 (RE-ENTRY)

Inv # 3318

High Prairie Surveying of Kiowa, Colorado, in accordance with a request from **Pronghorn Operating LLC**, has determined the location of **STATE DOLE #1-36 (RE-ENTRY)** to be **1979 feet FSL**, and **660 feet FEL**, (90° off Section lines) of **SECTION 36**, Township **10s**, Range **54w** of the 6th Principal Meridian, **Lincoln County**, Colorado.

Date: Staked on 07/21/14 drawn on 07/23/14

Re: Staked by Elijah Frane

Drawn: Drawn by Dustin Cotter

Basis of Elevation Spot: USGS BM = B 257, PID = KJ0192, H-Order = GPS Obs, V-Order = First, Stability = Unknown, P-DOP = 2.9, Sats = 8 US NAD 83 CO-C, Lat. = 39.12773, Long. = W103.45155, Elevation = 5015.87 gr. (us FT)

Notes: See Location Drawing for improvements within 500 ft of proposed well pad.
 The ground elevation at staked location = 5091.31' gr.
 This drawing does not represent a monumented survey or Land Survey Plat.



Basis of Bearing: Bearings were determined based on the South of Section 36 to bear N88°36'51"E with all other bearings contained herein relative thereto.

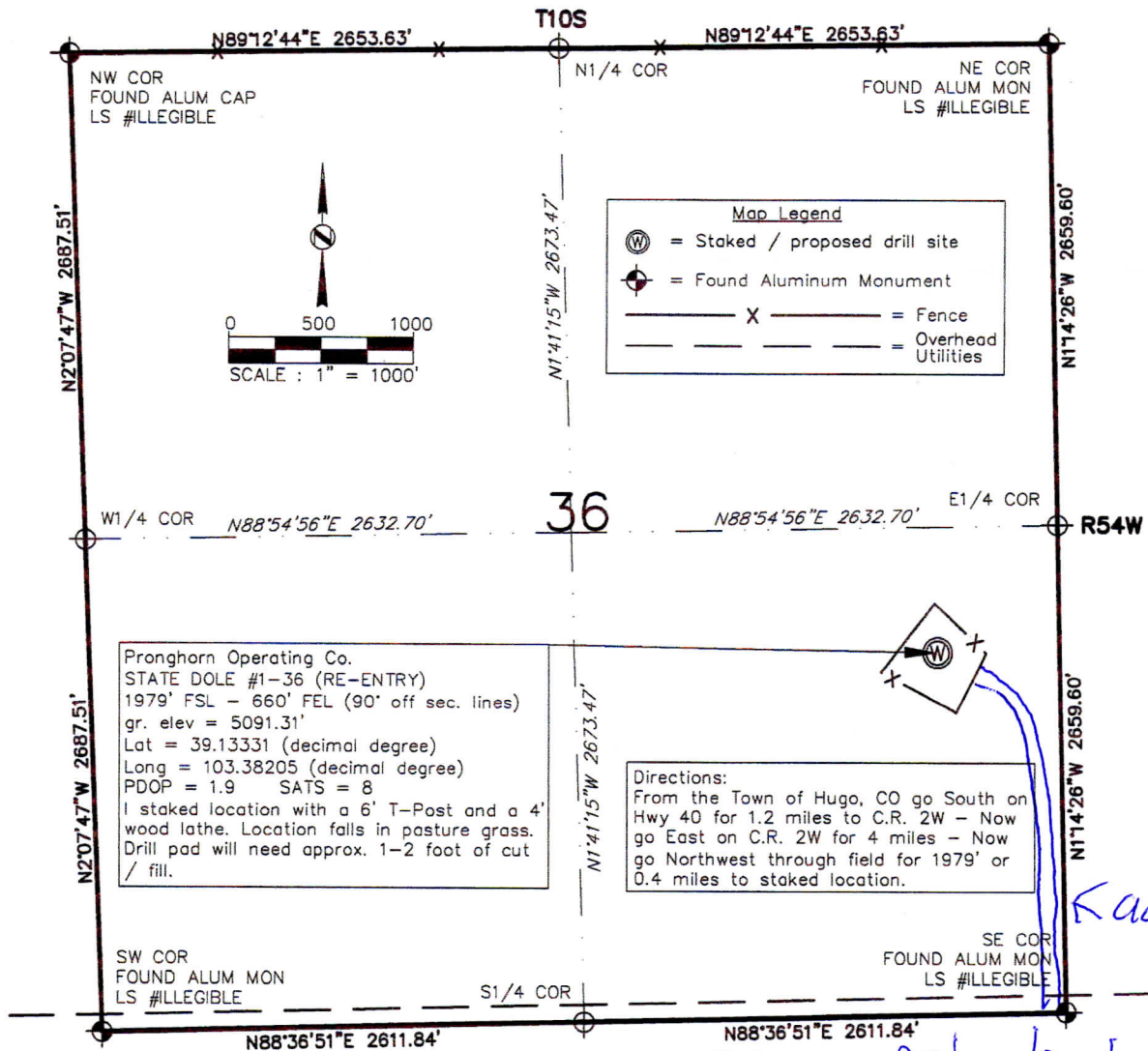

Pronghorn Operating Co.
 STATE DOLE #1-36 (RE-ENTRY)
 1979' FSL - 660' FEL (90° off sec. lines)
 gr. elev = 5091.31'
 Lat = 39.13331 (decimal degree)
 Long = 103.38205 (decimal degree)
 PDOP = 1.9 SATS = 8
 I staked location with a 6' T-Post and a 4' wood lathe. Location falls in pasture grass. Drill pad will need approx. 1-2 foot of cut / fill.

Directions:
 From the Town of Hugo, CO go South on Hwy 40 for 1.2 miles to C.R. 2W - Now go East on C.R. 2W for 4 miles - Now go Northwest through field for 1979' or 0.4 miles to staked location.

K ACCESS

*Existing pad already fenced
 Site good to go 8/14/14*