

Section 26  
T. 6 S., R. 94 W.

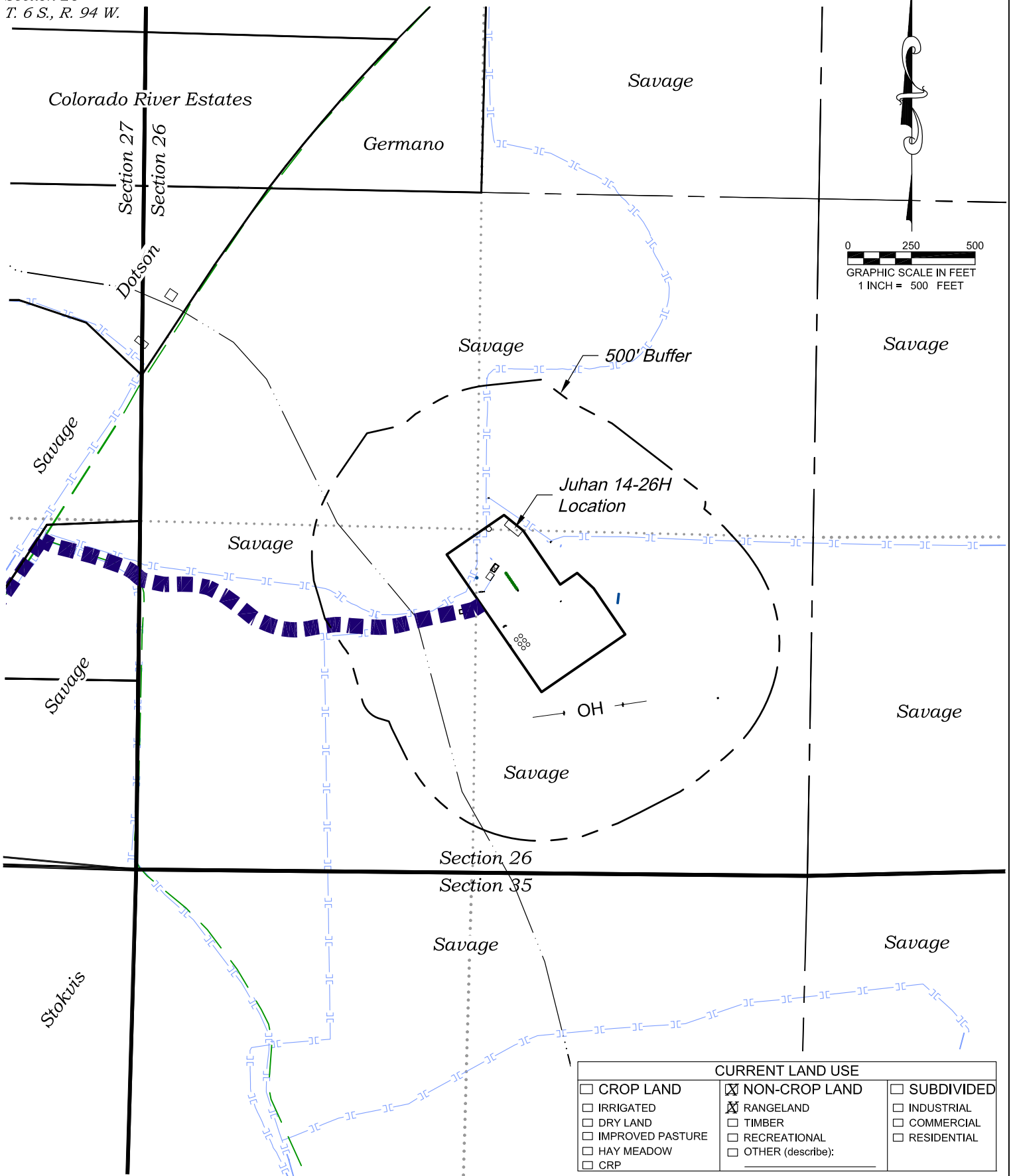

CURRENT LAND USE		
<input type="checkbox"/> CROP LAND	<input checked="" type="checkbox"/> NON-CROP LAND	<input type="checkbox"/> SUBDIVIDED
<input type="checkbox"/> IRRIGATED	<input checked="" type="checkbox"/> RANGELAND	<input type="checkbox"/> INDUSTRIAL
<input type="checkbox"/> DRY LAND	<input type="checkbox"/> TIMBER	<input type="checkbox"/> COMMERCIAL
<input type="checkbox"/> IMPROVED PASTURE	<input type="checkbox"/> RECREATIONAL	<input type="checkbox"/> RESIDENTIAL
<input type="checkbox"/> HAY MEADOW	<input type="checkbox"/> OTHER (describe):	
<input type="checkbox"/> CRP		

136 East Third Street  
Rifle, Colorado 81650  
Ph. (970) 625-2720  
Fax (970) 625-2773



**BOOKCLIFF**  
Survey Services, Inc.

SCALE: 1" = 500'  
DATE: 7/17/14  
PLAT: 6 of 7  
PROJECT: Valley  
DFT: cs

**Construction Plan Prepared for:**  
**WPX ENERGY** WPX Energy Rocky Mountain, LLC  
*Juhan 14-26H Drill Pad - Plat 6*  
*LOCATION*

Section 26  
T. 6 S., R. 94 W.

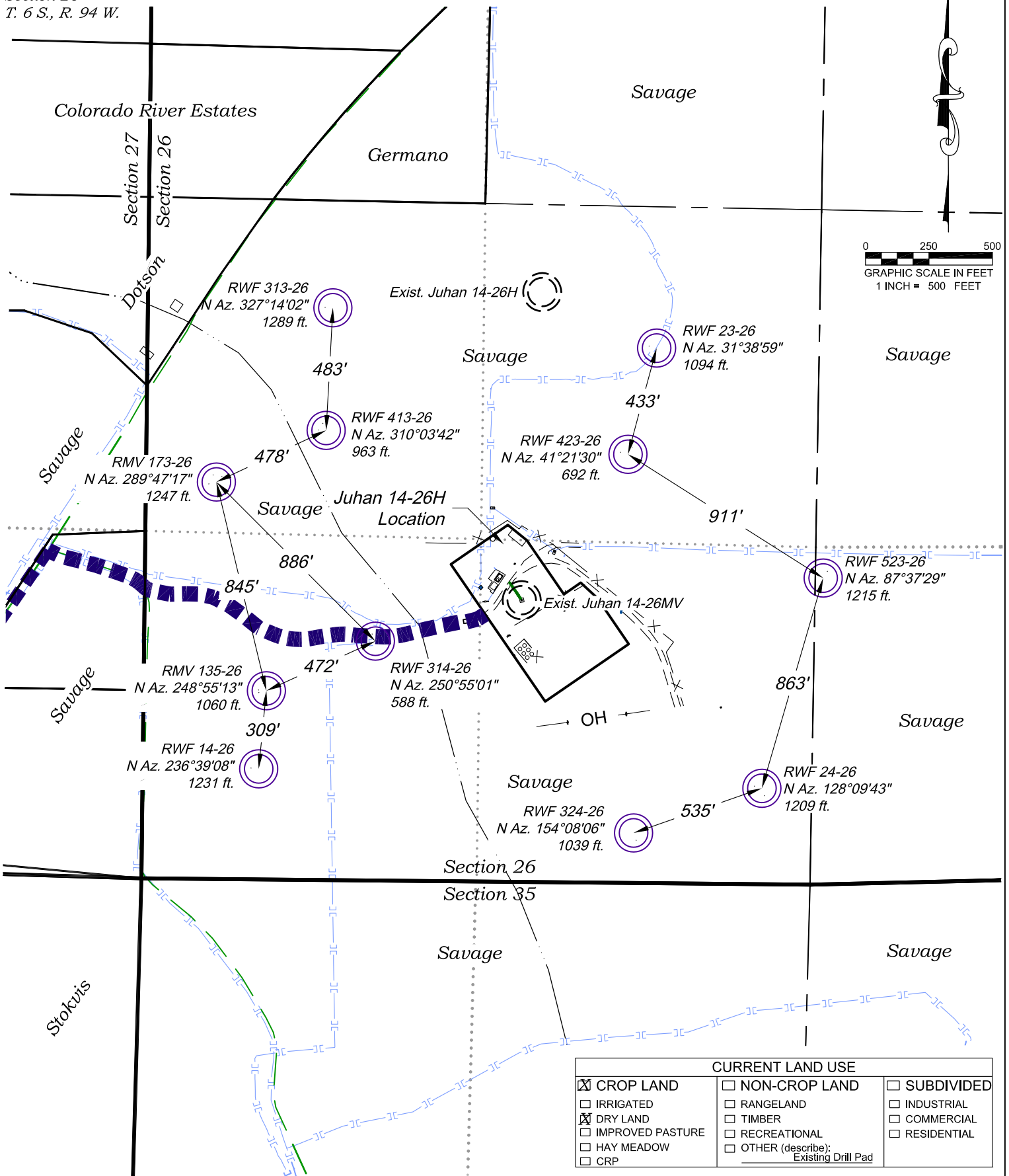

CURRENT LAND USE		
<input checked="" type="checkbox"/> CROP LAND	<input type="checkbox"/> NON-CROP LAND	<input type="checkbox"/> SUBDIVIDED
<input type="checkbox"/> IRRIGATED	<input type="checkbox"/> RANGELAND	<input type="checkbox"/> INDUSTRIAL
<input checked="" type="checkbox"/> DRY LAND	<input type="checkbox"/> TIMBER	<input type="checkbox"/> COMMERCIAL
<input type="checkbox"/> IMPROVED PASTURE	<input type="checkbox"/> RECREATIONAL	<input type="checkbox"/> RESIDENTIAL
<input type="checkbox"/> HAY MEADOW	<input type="checkbox"/> OTHER (describe):	
<input type="checkbox"/> CRP	Existing Drill Pad	

REVISED: 7/30/14

136 East Third Street  
Rifle, Colorado 81650  
Ph. (970) 625-2720  
Fax (970) 625-2773



**BOOKCLIFF**  
Survey Services, Inc.

SCALE: 1" = 500'  
DATE: 7/17/14  
PLAT: 6A of 7  
PROJECT: Valley  
DFT: cs

**Construction Plan Prepared for:**  
**WPXENERGY** WPX Energy Rocky Mountain, LLC

*Juhan 14-26H Drill Pad - Plat 6A*  
*LOCATION SUPPLEMENT*

*Visible Improvements to Well Head  
(ft.)*

<i>Description</i>	<i>Building</i>	<i>Building Unit</i>	<i>High Occu. Building</i>	<i>DOAA</i>	<i>Public Road</i>	<i>Above Ground Utility</i>	<i>Railroad</i>	<i>Property Line</i>
RWF 24-26	304° 1737	310° 1761	>5280	>5280	303° 1677	172° 508	>5280	303° 1691
RWF 14-26	304° 1730	310° 1753	>5280	>5280	303° 1670	172° 514	>5280	303° 1684
RWF 324-26	303° 1723	310° 1746	>5280	>5280	303° 1663	172° 521	>5280	303° 1677
RMV 135-26	303° 1716	310° 1739	>5280	>5280	303° 1656	172° 528	>5280	303° 1670
RWF 314-26	303° 1709	310° 1732	>5280	>5280	303° 1650	172° 535	>5280	303° 1663
RWF 523-26	303° 1702	309° 1724	>5280	>5280	303° 1643	172° 541	>5280	303° 1656
RMV 173-26	303° 1695	309° 1717	>5280	>5280	303° 1636	172° 548	>5280	303° 1649
RWF 413-26	303° 1688	309° 1710	>5280	>5280	303° 1629	172° 555	>5280	303° 1642
RWF 423-26	303° 1681	309° 1703	>5280	>5280	303° 1622	172° 561	>5280	303° 1635
RWF 23-26	303° 1674	309° 1696	>5280	>5280	303° 1615	172° 568	>5280	303° 1628
RWF 313-26	303° 1667	309° 1688	>5280	>5280	303° 1608	172° 575	>5280	303° 1621

*Production Equipment*

Seperators	297° 1567	304° 1571	>5280	>5280	303° 1501	172° 712	>5280	303° 1512
Tanks	298° 1510	306° 1519	>5280	>5280	303° 1446	172° 745	>5280	303° 1459

136 East Third Street  
Rifle, Colorado 81650  
Ph. (970) 625-2720  
Fax (970) 625-2773



SCALE: NA  
DATE: 7/17/14  
PLAT: 6B of 7  
PROJECT: Valley  
DFT: cs

**Construction Plan Prepared for:**  
**WPXENERGY** WPX Energy Rocky Mountain, LLC

*Juhan 14-26H Drill Pad - Plat 6B  
LOCATION TABLE*