

Section 26  
T. 6 S., R. 94 W.

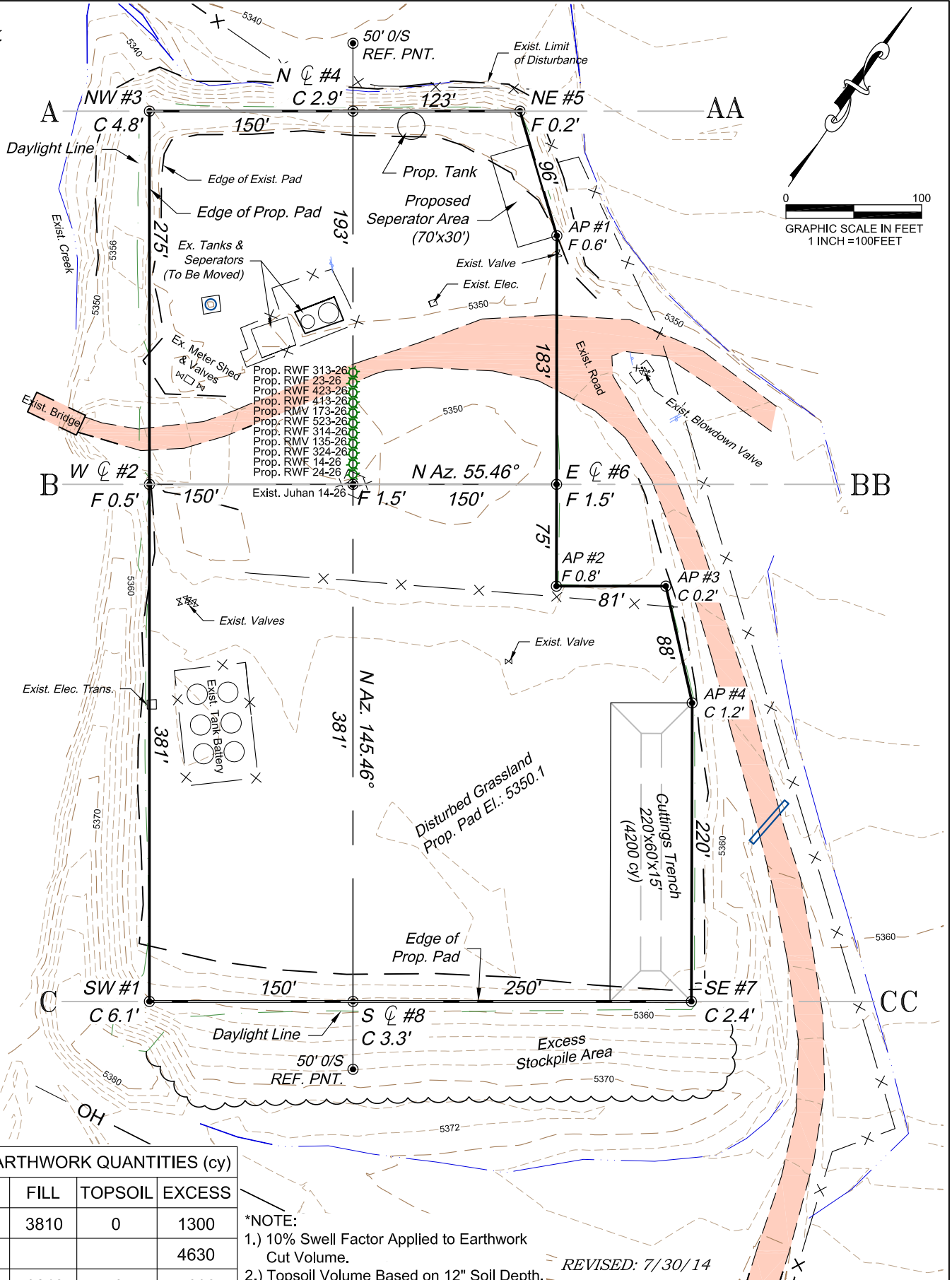

ESTIMATED EARTHWORK QUANTITIES (cy)

ITEM	CUT	FILL	TOPSOIL	EXCESS
PAD	5110	3810	0	1300
PIT	4630			4630
TOTALS	9740	3810	0	5930

\*NOTE:

- 1.) 10% Swell Factor Applied to Earthwork Cut Volume.
- 2.) Topsoil Volume Based on 12" Soil Depth.
- 3.) Total Disturbed Area = ±8.18 ac.

REVISED: 7/30/14

136 East Third Street  
Rifle, Colorado 81650  
Ph. (970) 625-2720  
Fax (970) 625-2773



**BOOKCLIFF**  
Survey Services, Inc.

SCALE: 1" = 100'  
DATE: 7/17/14  
PLAT: 2 of 7  
PROJECT: Valley  
DFT: cs

**Construction Plan Prepared for:**  
**WPXENERGY** WPX Energy Rocky Mountain, LLC

*Juhan 14-26H Drill Pad - Plat 2*  
**CONSTRUCTION LAYOUT**

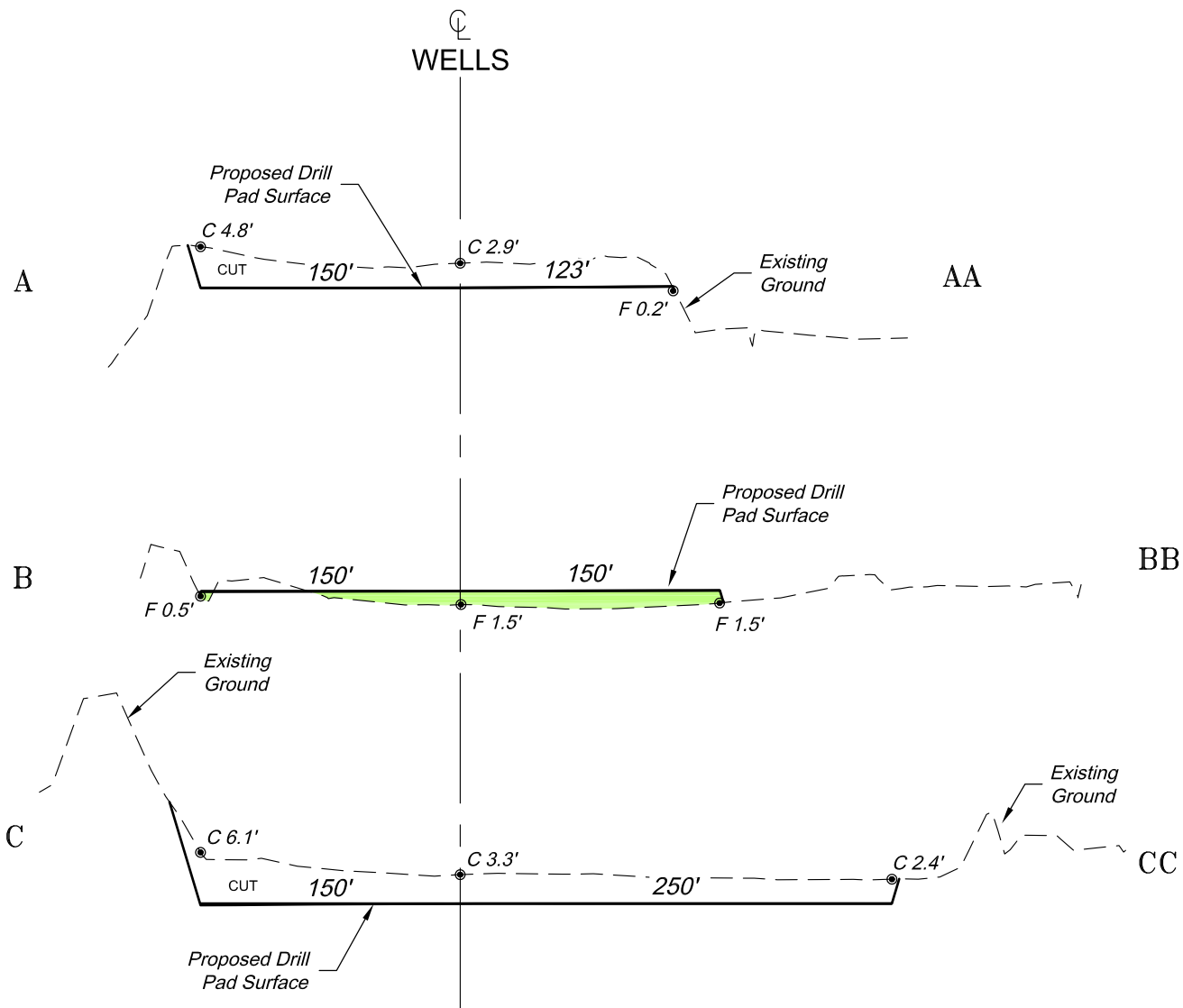

SCALE: Horiz.: 1" = 100'  
Vert. : 1" = 20'

\*NOTE:  
CUT SLOPES: 1.5:1  
FILL SLOPES: 1.5:1,  
UNLESS OTHERWISE NOTED.

136 East Third Street  
Rifle, Colorado 81650  
Ph. (970) 625-2720  
Fax (970) 625-2773



SCALE: As Noted  
DATE: 7/17/14  
PLAT: 3 of 7  
PROJECT: Valley  
DFT: cs

**Construction Plan Prepared for:**  
**WPXENERGY** WPX Energy Rocky Mountain, LLC  
*Juhan 14-26H Drill Pad - Plat 3*  
**CONSTRUCTION LAYOUT**  
**CROSS SECTIONS**