

Geologist Information

General: Existing Location, 11 new wells, 1 existing well
Ownership: Savage Surface/Fee Minerals
SUA Status: Need SUA
Spacing Units: 1 spacing Unit
Adjacent Owners: Dustin and Danielle Germano, Dots on Family Trust;
Youberg Beaver Creek Ranch; Robert and Karin Stokvis

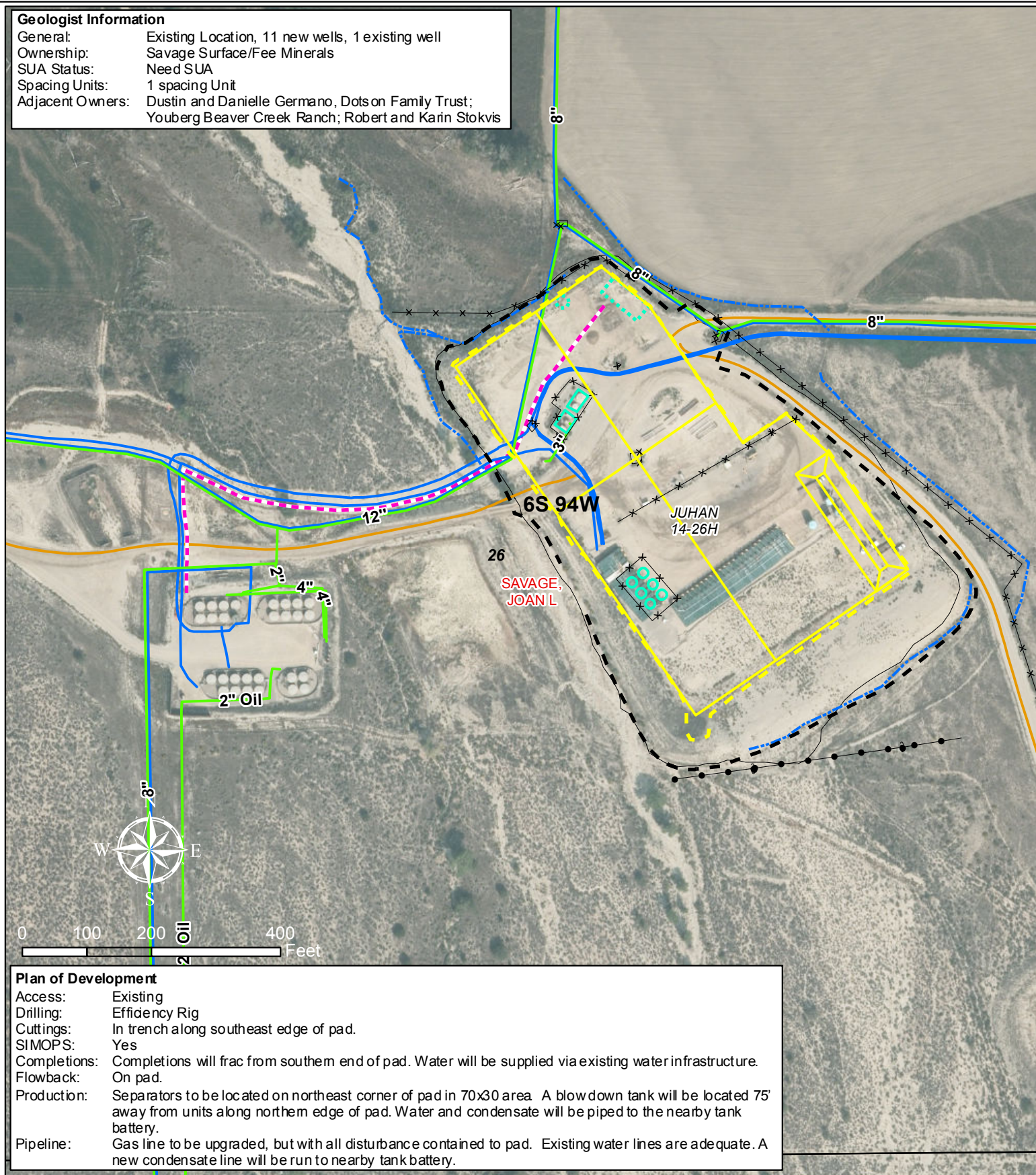

Plan of Development

Access: Existing
Drilling: Efficiency Rig
Cuttings: In trench along southeast edge of pad.
SIMOPS: Yes
Completions: Completions will frac from southern end of pad. Water will be supplied via existing water infrastructure.
Flowback: On pad.
Production: Separators to be located on northeast corner of pad in 70x30 area. A blow down tank will be located 75' away from units along northern edge of pad. Water and condensate will be piped to the nearby tank battery.
Pipeline: Gas line to be upgraded, but with all disturbance contained to pad. Existing water lines are adequate. A new condensate line will be run to nearby tank battery.

Legend

- Proposed Production Equipment Area
- Proposed Daylight Line
- Proposed Pad or Pit
- Existing Production Equipment
- Proposed Limit of Disturbance
- Drainage
- Existing Overhead Electric
- Existing Fence
- Existing Road
- Proposed Condensate Line (Buried)
- Existing Gas Pipeline
- Existing Water Pipeline
- Existing Pad
- Parcel Ownership (from Garfield County)

WPX Energy Rocky Mountain, LLC

Juhan 14-26H Plan of Development
T6S R94W, Section 26

Date Prepared: July 31, 2014

