

Reference Area Map

KENNEDY 18-D

MULTI WELL PAD

NE1/4NE1/4 SECTION 18, TOWNSHIP 4 NORTH, RANGE 68 WEST OF THE 6TH PRINCIPAL MERIDIAN

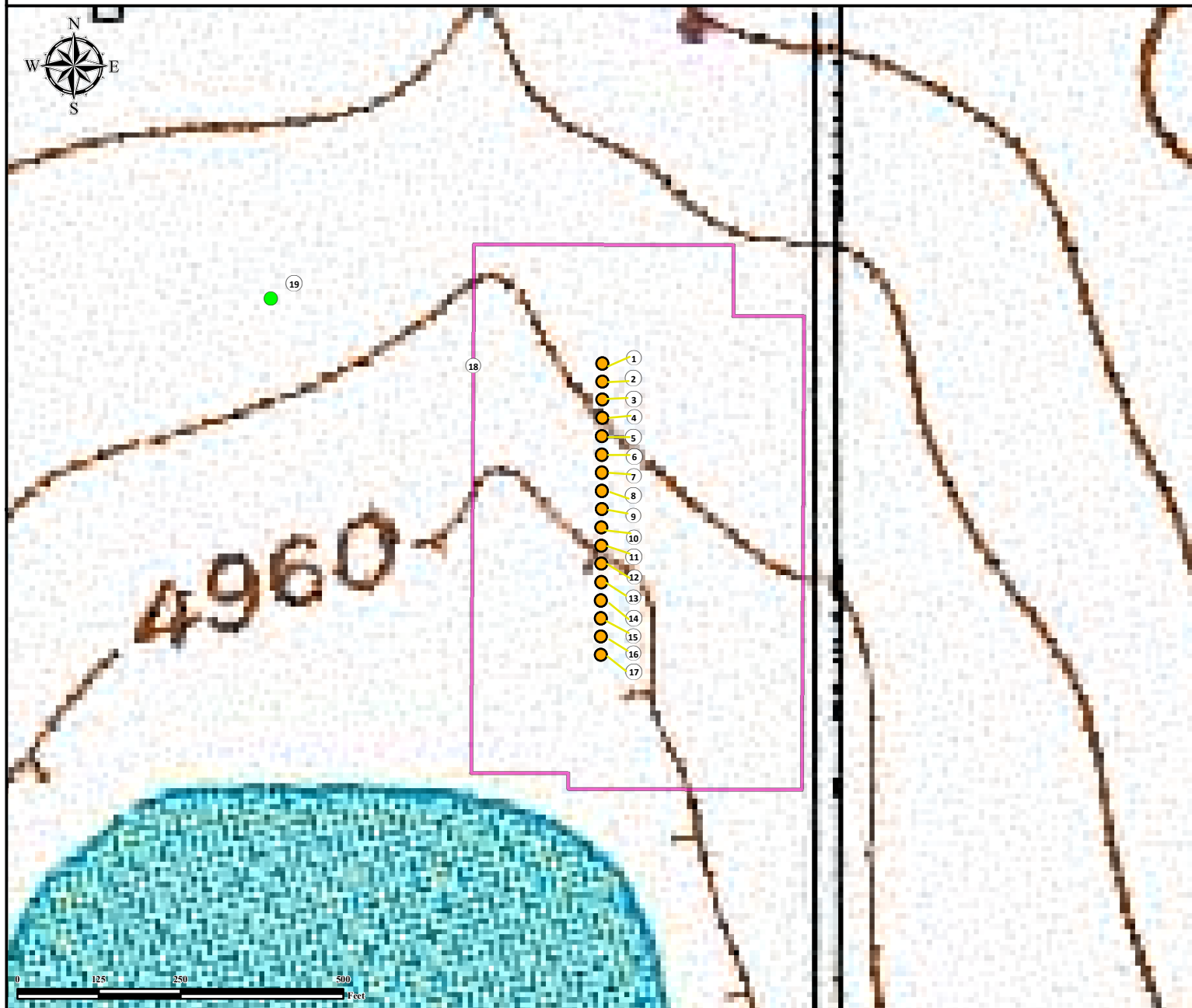

1. Proposed Well KENNEDY #1.
2. Proposed Well KENNEDY #2.
3. Proposed Well KENNEDY #3.
4. Proposed Well KENNEDY #4.
5. Proposed Well KENNEDY #5.
6. Proposed Well KENNEDY #6.
7. Proposed Well KENNEDY #7.

8. Proposed Well KENNEDY #8.
9. Proposed Well KENNEDY #9.
10. Proposed Well KENNEDY #10.
11. Proposed Well KENNEDY #11.
12. Proposed Well KENNEDY #12.
13. Proposed Well KENNEDY #13.
14. Proposed Well KENNEDY #14.

15. Proposed Well KENNEDY #15.
16. Proposed Well KENNEDY #16.
17. Proposed Well KENNEDY #17.
18. Operational Disturbance Area.
19. Reference Photo Point.

Legend

- Proposed Well
 ● Water Well
 Disturbance Area

Reference Location

** Reference Photo Point **

Lat: 40.318620° Long: -105.039920° (NAD83)
Elevation: 4968 Feet



Use our resources to find yours!
www.petro-fs.com
(303) 928-7128

Field Date: 6/26/2014
Drafting Date: 7/2/2014
Drafted By: CSG
Checked By: DRF
Revision:

Data Sources:
- Topo courtesy USGS
- Water features courtesy of NHD

Prepared for:

