

Hydrology Map

KENNEDY 18 - D

MULTI WELL PAD

NE1/4NE1/4 SECTION 18, TOWNSHIP 4 NORTH, RANGE 68 WEST OF THE 6TH PRINCIPAL MERIDIAN

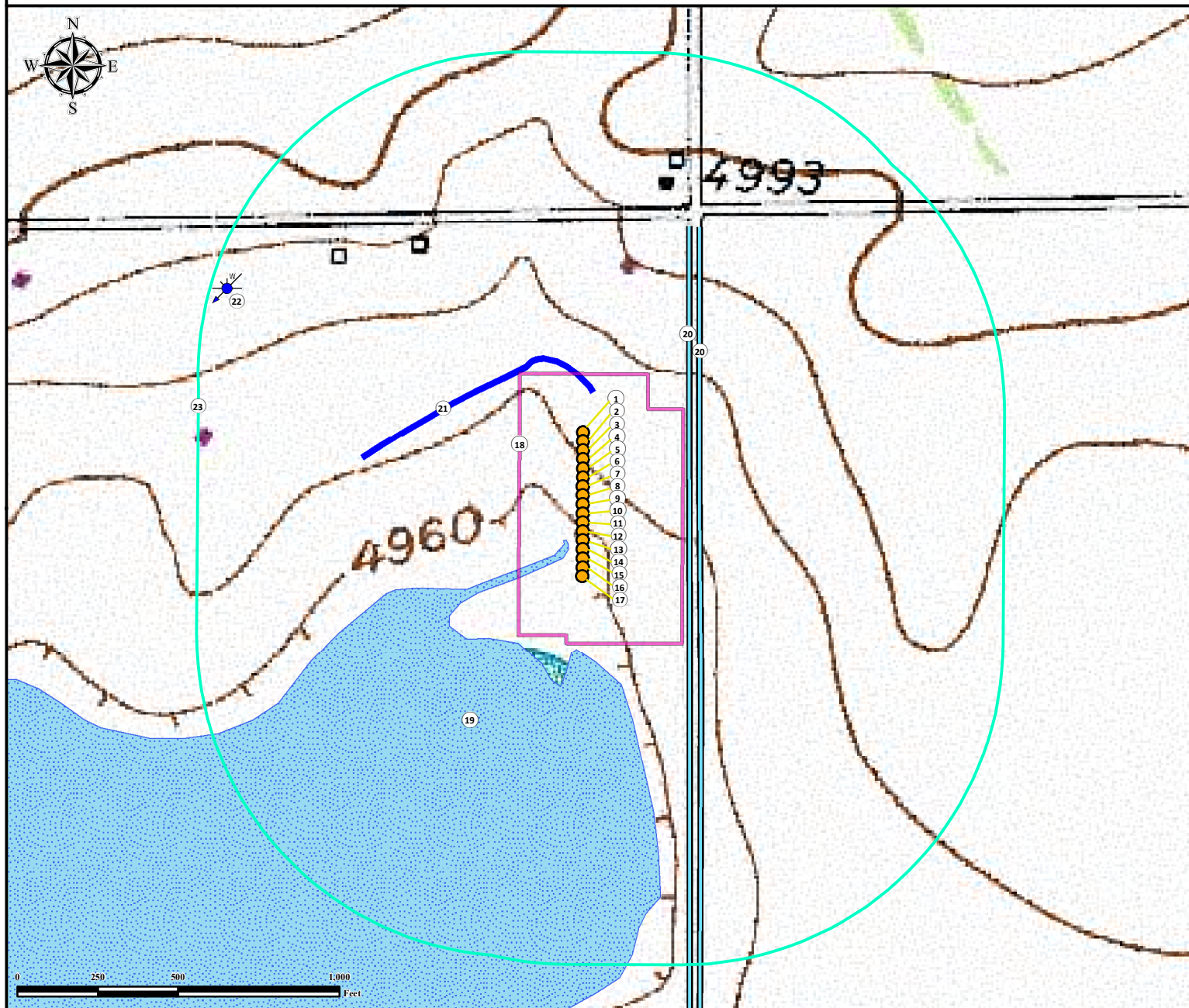

1. Proposed Well KENNEDY #1.
2. Proposed Well KENNEDY #2.
3. Proposed Well KENNEDY #3.
4. Proposed Well KENNEDY #4.
5. Proposed Well KENNEDY #5.
6. Proposed Well KENNEDY #6.
7. Proposed Well KENNEDY #7.
8. Proposed Well KENNEDY #8.
9. Proposed Well KENNEDY #9.
10. Proposed Well KENNEDY #10.
11. Proposed Well KENNEDY #11.

12. Proposed Well KENNEDY #12.
13. Proposed Well KENNEDY #13.
14. Proposed Well KENNEDY #14.
15. Proposed Well KENNEDY #15.
16. Proposed Well KENNEDY #16.
17. Proposed Well KENNEDY #17.
18. Operational Disturbance Area.
19. Newell Lake is ±122' SW.
20. Ditches are ±328' E, and ±360' E.
21. Underground Water Line is ±352' N.
22. Water Well (Permit # 66682) is ±1296' NW.

23. 1000' Radius.

Legend

- | | | | | | |
|--|---------------|--|------------------------|--|------------------|
| | Proposed Well | | Ditch | | Disturbance Area |
| | Water Well | | Underground Water Line | | Lake |
| | | | 1000' Radius | | |

Reference Location

** KENNEDY #9 **

Lat: 40.317732° Long: -105.038096° (NAD83)
Elevation: 4963 Feet



Use our resources to find yours!
www.petro-fs.com
(303) 928-7128

Field Date: 6/26/2014
Drafting Date: 7/2/2014
Drafted By: CSG
Checked By: DRF
Revision:

Data Sources:
- Topo courtesy USGS
- Water features courtesy of NHD

Prepared for:

