

Access Road Map

KENNEDY 18 - D

MULTI WELL PAD

NE1/4NE1/4 SECTION 18, TOWNSHIP 4 NORTH, RANGE 68 WEST OF THE 6TH PRINCIPAL MERIDIAN

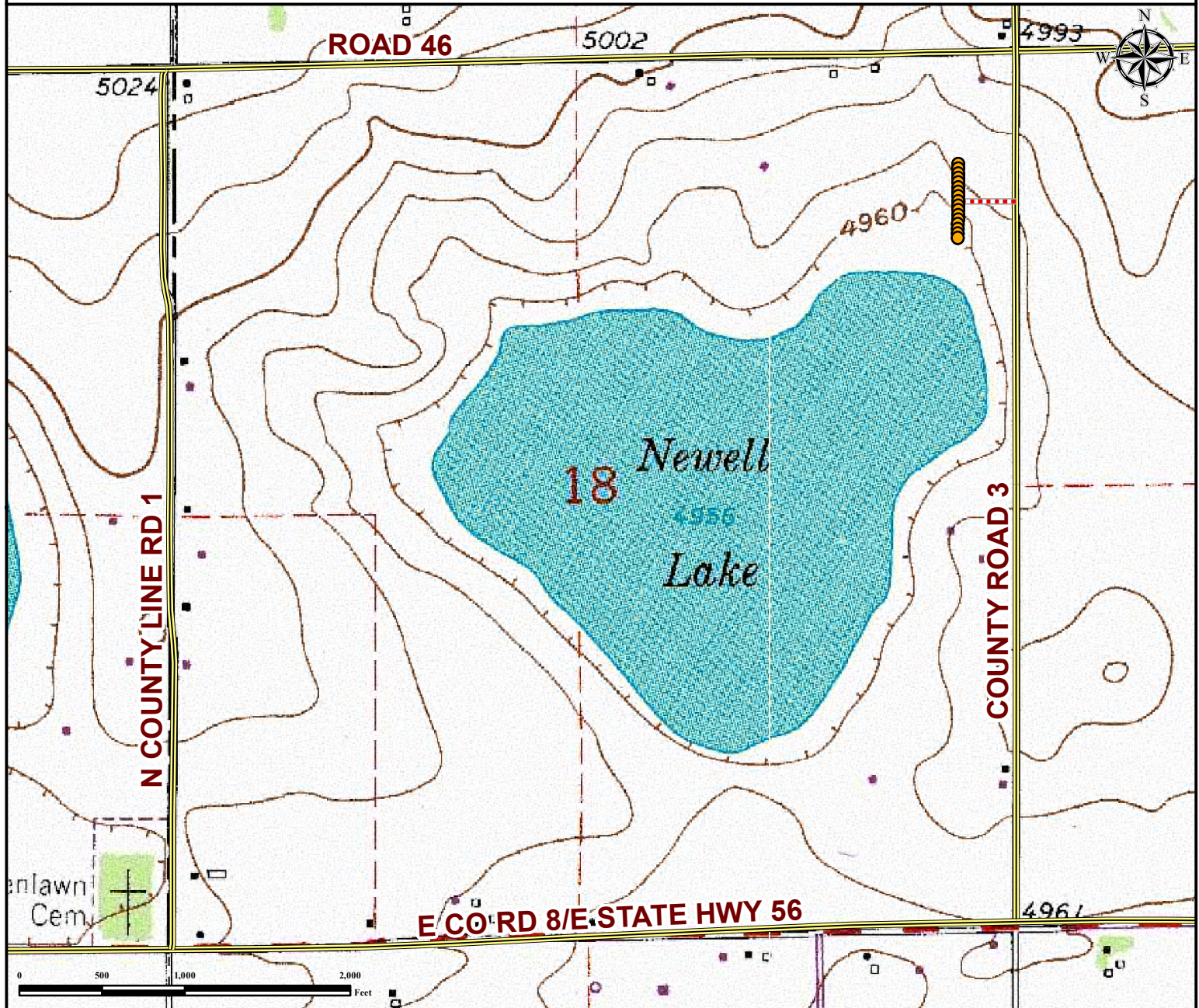

From Berthoud, CO: From the intersection of 1st Street and E CO RD 8 State HWY 56, Drive East on E CO RD 8 State HWY 56 for ±2 miles and turn left onto County Rd 3. Drive North on County Rd 3 for ±0.82 Miles and turn left onto proposed access road. Drive West on proposed access road for ±328 feet to proposed well pad location.

Total distance from Berthoud, CO to proposed well pad location is ±2.9 miles.

Legend

● Proposed Well
 ---- Proposed Access Road
 == Public Road

Reference Location

** KENNEDY #9 **

Lat: 40.317732° Long: -105.038096° (NAD83)
Elevation: 4963 Feet



Use our resources to find yours!
www.petro-fs.com
 (303) 928-7128

Field Date: 6/26/2014
 Drafting Date: 7/2/2014
 Drafted By: CSG
 Checked By: DRF
 Revision:

Data Sources:
 - Topo courtesy of USGS

Prepared for:

