

SECTION 31, TOWNSHIP 5 NORTH, RANGE 67 WEST, 6TH P.M.

2 1/2" ALUM. CAP
ILLEGIBLE

3 3/4" ALUM. CAP
PLS 22098

NOTES:

**BH LOCATION PROVIDED BY CLIENT.
LAND SURFACE USE-IRRIGATED CROP
SEE ATTACHED MAP FOR ADDITIONAL
IMPROVEMENTS WITHIN 500'**

PDOP= 1.3
GPS OPERATOR: ALAN HNIZDO

31

C ¼ COR. SEC. 31
2 ½" ALUM. CAP
PLS 26974

SURFACE LOCATION

GROUND ELEVATION= 4929
NAD83
LATITUDE= 40.353356°
LONGITUDE= 104.944656°

LANDING POINT LOCATION

NAD83
LATITUDE= 40.349564°
LONGITUDE= 104.947213°

BOTTOM HOLE LOCATION

NAD83
LATITUDE= 40.349638°
LONGITUDE= 104.962869°

LP- 165' FSL
460' FEL

SW COR. SEC. 31
2 1/2" ALUM. CAP
PLS 17662





S 89°50'41" W 2639.10'

S ¼ COR. SEC. 31 S 89°53'29" W 2638.94
2 ½" ALUM. CAP
PLS 37881

SE COR. SEC. 31
2 1/2" ALUM. CAP
PLS 30462

WELL WIND 11 TO BE LOCATED 1548' FSL AND 240' FWL

LEGEND

-  = EXISTING MONUMENT  = LANDING POINT
 = PROPOSED WELL LP = LANDING POINT
 = BOTTOM HOLE BH = BOTTOM HOLE
 = CALCULATED POSITION

NOTES:

1. THIS FIELD SURVEY CONFORMS TO THE MINIMUM STANDARDS SET BY THE C.O.G.C.C., RULE NO. 215
2. BEARINGS AND DISTANCE SHOWN HEREON ARE GRID AND BASED ON THE COLORADO STATE PLANE COORDINATE SYSTEM, NAD 83/2011 BETWEEN MONUMENTS AS LABELED HEREON AND ELEVATIONS SHOWN ARE NAVD 88, AS DERIVED BY GPS OBSERVATIONS.
3. GRID DISTANCES ARE SHOWN, AS MEASURED IN THE FIELD, WITH TIES TO WELLS MEASURED PERPENDICULAR TO SECTION LINES.

I, MICHAEL L. POOL, A LICENSED PROFESSIONAL LAND SURVEYOR IN THE STATE OF COLORADO DO HEREBY CERTIFY TO EXTRACTION OIL & GAS, THAT THE SURVEY AND WELL LOCATION CERTIFICATE SHOWN HEREON WERE DONE BY ME OR UNDER MY DIRECT SUPERVISION AND THAT THE DRAWING SHOWN HEREON ACCURATELY DEPICTS THE PROPOSED LOCATION OF THE WELL. THIS CERTIFICATE DOES NOT REPRESENT A LAND SURVEY PLAT OR IMPROVEMENT SURVEY PLAT AS DEFINED BY C.R.S. 38-51-102 AND CANNOT BE RELIED UPON TO DETERMINE OWNERSHIP.

MICHAEL L. POOL, PLS 38304
COLORADO LICENSED PROFESSIONAL LAND SURVEYOR
FOR AND ON BEHALF OF P.F.S., LLC

SHEET 1 OF 2

PREPARED BY:

FIELD DATE

05-07-14

DRAWING DA

08-11-14

BY: DALE	CH: 10
-----------------	---------------

SURFACE LOCATION:

LOT 2 SW 1/4.

SEC. 31, T5N, R67W, 6TH P.M.

WELD COUNTY, COLORADO

NOTICE: ACCORDING TO COLORADO LAW YOU MUST COMMENCE ANY LEGAL ACTION BASED UPON ANY DEFECT IN THIS SURVEY WITHIN THREE YEARS AFTER YOU FIRST DISCOVER SUCH DEFECT. IN NO EVENT MAY ANY ACTION BASED UPON ANY DEFECT IN THIS SURVEY BE COMMENCED MORE THAN TEN YEARS FROM THIS SAID DATE OF THIS CERTIFICATION SHOWN HEREON.

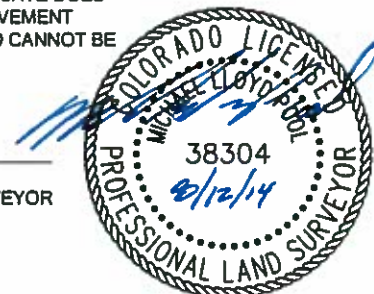
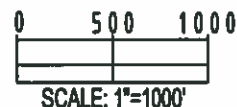

WELL LOCATION CERTIFICATE: WIND 11

SECTION 36, TOWNSHIP 5 NORTH, RANGE 68 WEST, 6TH P.M.

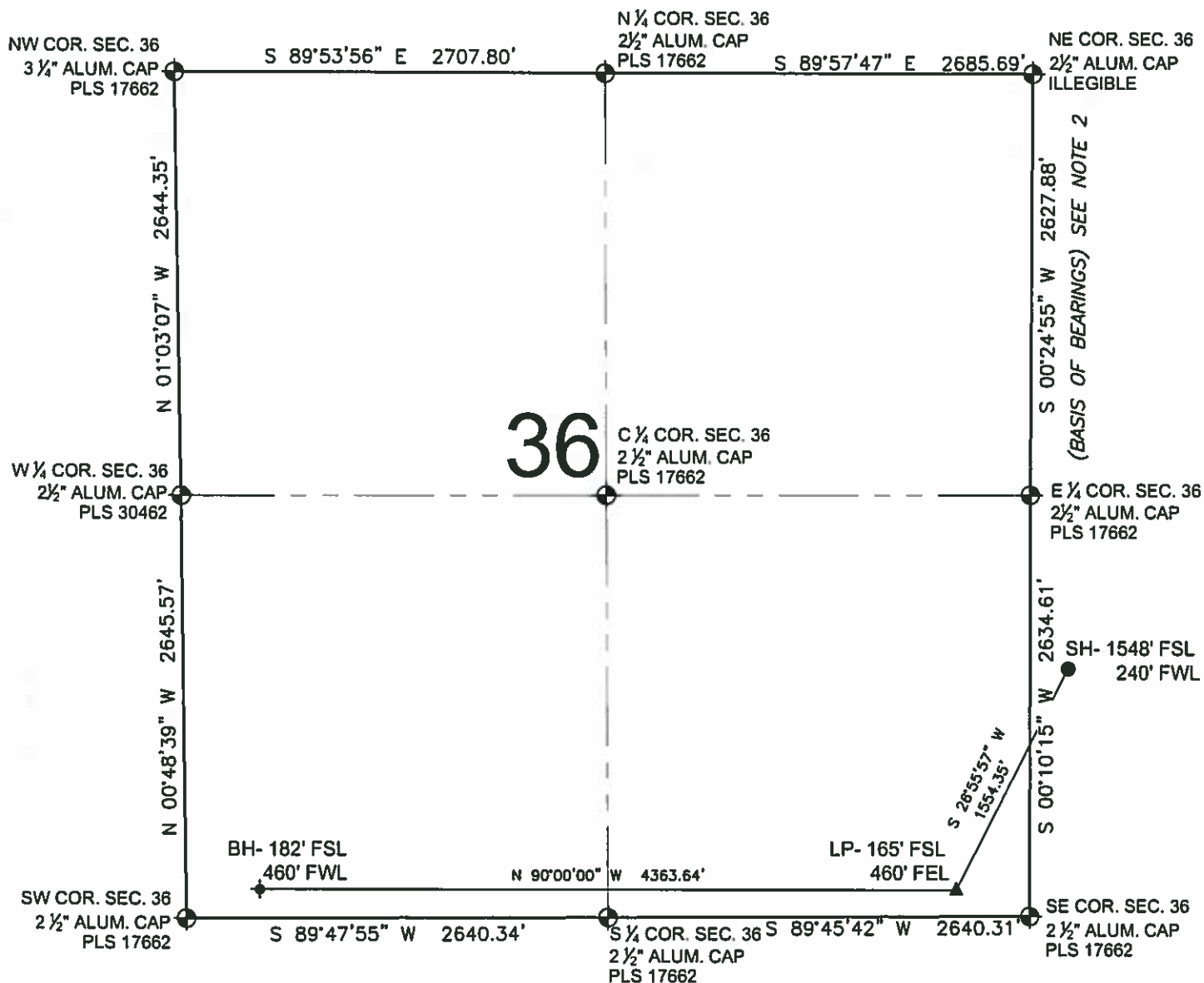

LEGEND

- ⊙ = EXISTING MONUMENT
- = PROPOSED WELL
- ⬮ = BOTTOM HOLE
- ▲ = LANDING POINT
- LP = LANDING POINT
- BH = BOTTOM HOLE

NOTES:

1. THIS FIELD SURVEY CONFORMS TO THE MINIMUM STANDARDS SET BY THE C.O.G.C.C., RULE NO. 215
2. BEARINGS AND DISTANCE SHOWN HEREON ARE GRID AND BASED ON THE COLORADO STATE PLANE COORDINATE SYSTEM, NAD 83/2011 BETWEEN MONUMENTS AS LABELED HEREON AND ELEVATIONS SHOWN ARE NAVD 88, AS DERIVED BY GPS OBSERVATIONS.
3. GRID DISTANCES ARE SHOWN, AS MEASURED IN THE FIELD, WITH TIES TO WELLS MEASURED PERPENDICULAR TO SECTION LINES.

SHEET 2 OF 2

PREPARED BY:	FIELD DATE:	SURFACE LOCATION:
PFS	05-07-14	LOT 2 SW 1/4,
Petroleum Field Services, LLC.	DRAWING DATE:	SEC. 31, T5N, R67W, 6TH P.M.
7335 Hilltop Circle	08-11-14	WELD COUNTY, COLORADO
Denver, CO 80221	BY:	CHECKED:
	SMF	WDW



MICHAEL L. POOL, PLS 38304
COLORADO LICENSED PROFESSIONAL LAND SURVEYOR
FOR AND ON BEHALF OF P.F.S., LLC

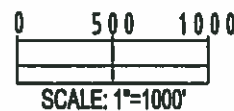

NOTICE: ACCORDING TO COLORADO LAW YOU MUST COMMENCE ANY LEGAL ACTION BASED UPON ANY DEFECT IN THIS SURVEY WITHIN THREE YEARS AFTER YOU FIRST DISCOVER SUCH DEFECT. IN NO EVENT MAY ANY ACTION BASED UPON ANY DEFECT IN THIS SURVEY BE COMMENCED MORE THAN TEN YEARS FROM THIS SAID DATE OF THIS CERTIFICATION SHOWN HEREON.