

Great Western Operating Company, LLC

Location Colorado
Field Wattenberg
Installation Lind-Heinz

Slot Slot #1
Well Lind EE 20-242HN
Wellbore Lind EE 20-242HN (PWB)

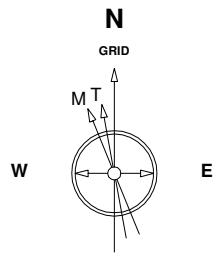

24-Jul-2014
IGRF Model [1900.0-2015.0] Dip: -29.72 deg Field: 32220.8 nT
Magnetic North is 4.47 deg West of True North
GRID North is 0.45 deg East of True North
To correct azimuth from True to GRID subtract 0.45 deg
To correct azimuth from Magnetic to GRID subtract 4.92 deg

Scale 1 cm = 250 ft

East (feet) ->

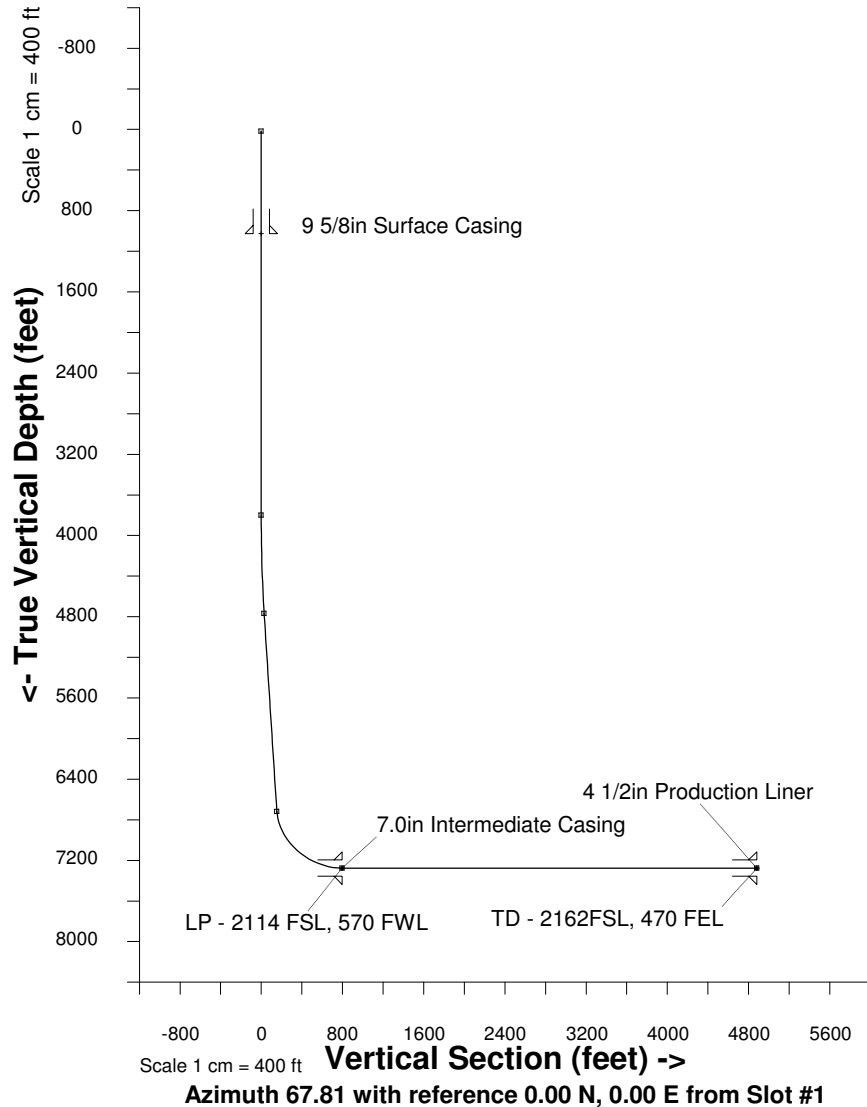
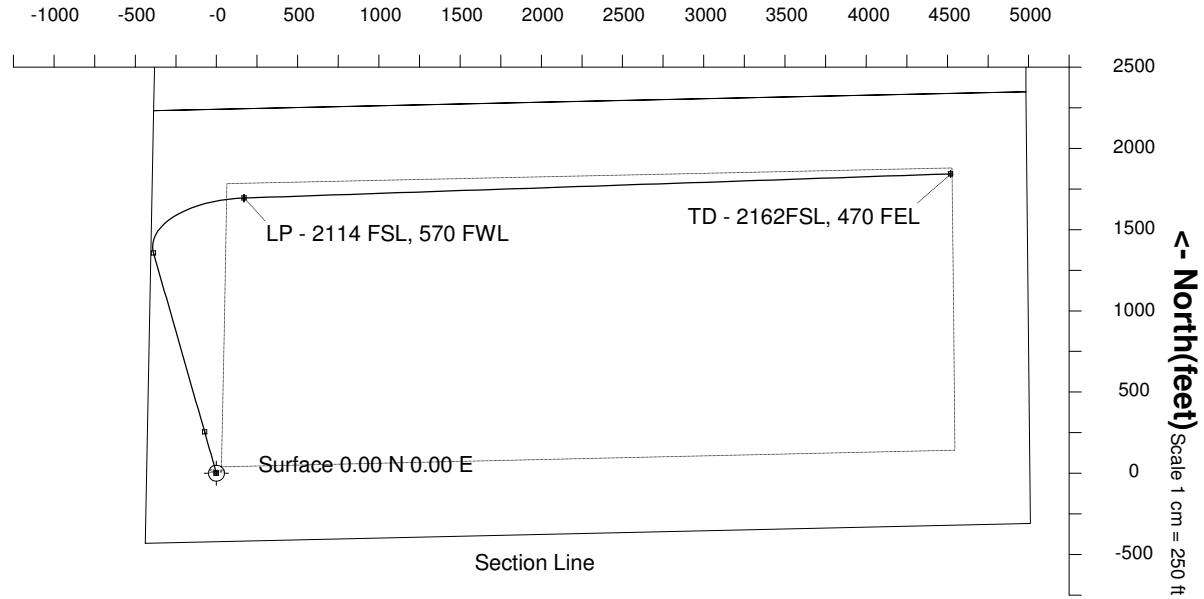

WELL PROFILE DATA

Point	MD	Inc	Azi	TVD	North	East	deg/100ft	V. Sect
Tie on	16.20	0.00	0.00	16.20	0.00	0.00	0.00	0.00
KOP	3800.00	0.00	0.00	3800.00	0.00	0.00	0.00	0.00
End of Build	4815.88	30.48	344.06	4768.65	253.73	-72.47	3.00	28.71
End of Hold	7077.11	30.48	344.06	6717.46	1356.49	-387.43	0.00	153.47
Target LP - 2114 FSL,	8047.52	90.00	88.05	7276.00	1694.64	170.00	10.00	797.32
T.D. & Target TD - 2162	12399.52	90.00	88.05	7276.00	1843.01	4519.46	0.00	4880.80

Created by admin
Date plotted 28-Jul-2014
Plot reference is Lind EE 20-242HN (PWB).
Ref wellpath is Lind EE 20-242HN (PWP#1).
Coordinates are in feet reference Slot #1.
True Vertical Depths are reference Rig Datum.
Measured Depths are reference Rig Datum.
Rig Datum: RKB
Rig Datum to Mean Sea Level: 4972.80 ft.
Plot North is aligned to GRID North.