

Project: Wattenberg Field  
Site: AA (Sec.1-T06N-R63W) Weld County, CO  
Well: Crow Creek AA01-785  
Wellbore: Original Drilling  
Design: APD - Rev 0

# Northern Region Drilling - Working

Geodetic System: US State Plane 1983  
Datum: North American Datum 1983  
Ellipsoid: GRS 1980  
Zone: Colorado Northern Zone  
System Datum: Mean Sea Level

## SECTION DETAILS

Sec	MD	Inc	Azi	TVD	+N/-S	+E/-W	Dleg	TFace	VSec	Target
1	0.0	0.00	0.00	0.0	0.0	0.0	0.00	0.00	0.0	
2	1500.0	0.00	0.00	1500.0	0.0	0.0	0.00	0.00	0.0	
3	1900.4	8.01	318.32	1899.1	20.9	-18.6	2.00	318.32	-20.1	
4	3518.0	8.01	318.32	3500.9	189.1	-168.4	0.00	0.00	-182.2	
5	3918.4	0.00	0.00	3900.0	210.0	-187.0	2.00	180.00	-202.3	
6	5935.6	0.00	0.00	5917.3	210.0	-187.0	0.00	0.00	-202.3	
7	6998.1	85.00	180.16	6630.7	-443.8	-188.8	8.00	180.16	451.0	
8	7073.1	85.00	180.16	6637.3	-518.5	-189.1	0.00	0.00	525.7	
9	7135.6	90.00	180.16	6640.0	-580.9	-189.2	8.00	0.00	588.1	
10	11556.1	90.00	180.16	6640.0	-5001.4	-201.7	0.00	0.00	5005.4	Crow Creek AA01-785 BHL 30'FNL, 350'FWL

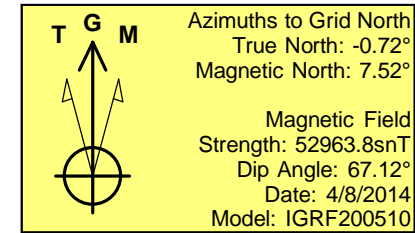
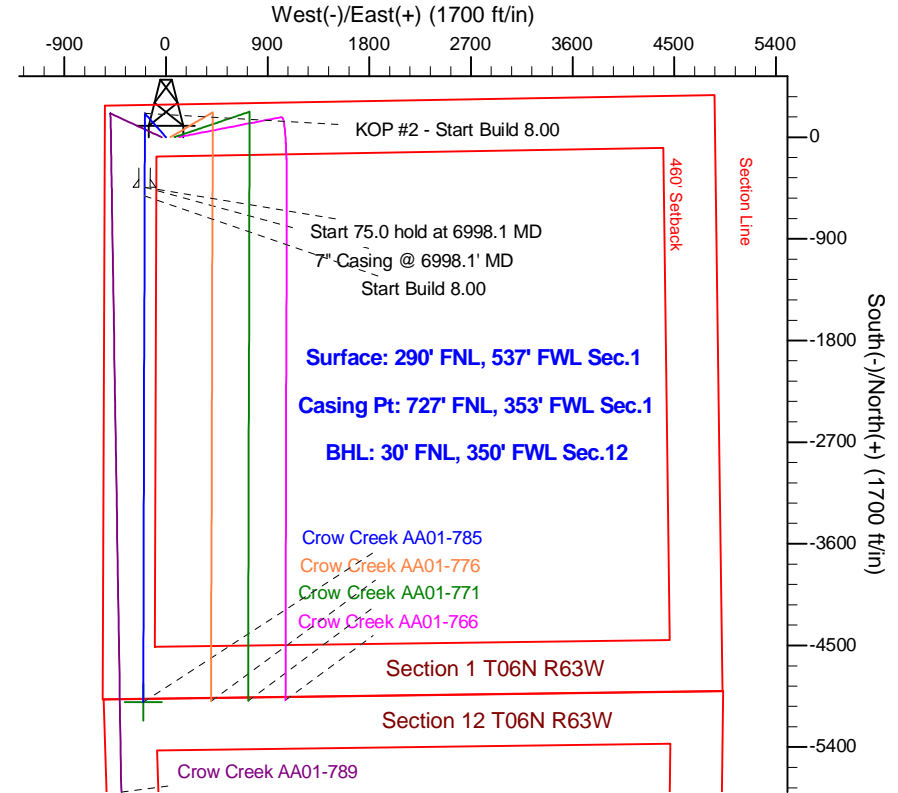
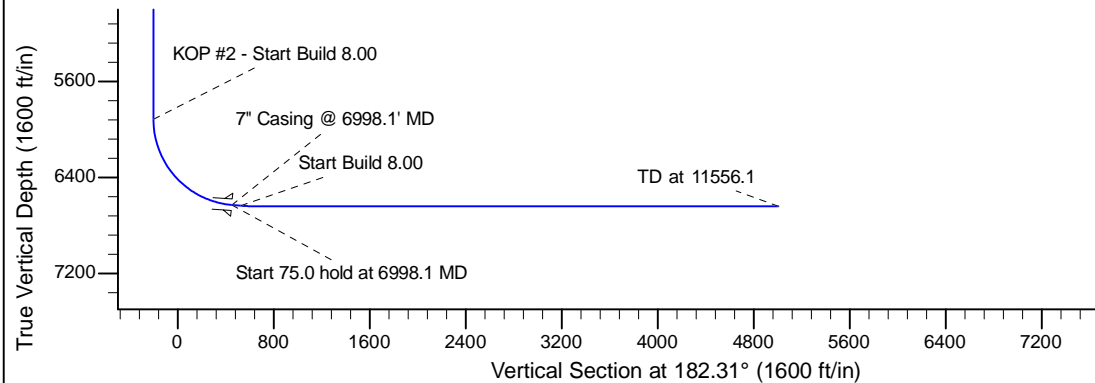
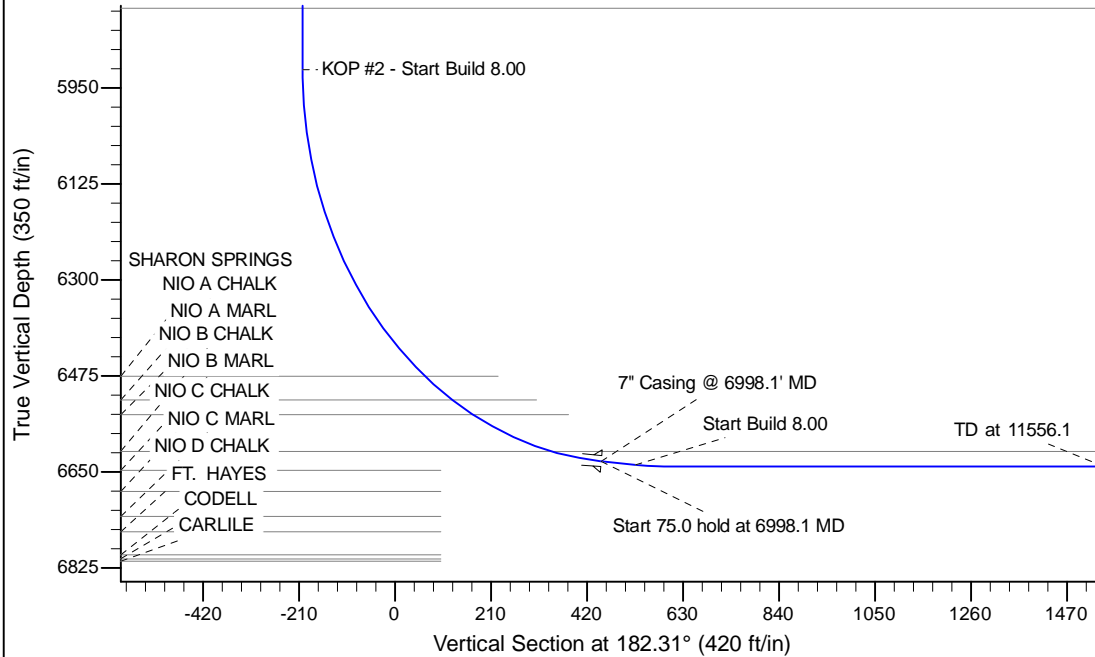

WELL DETAILS: Crow Creek AA01-785				
Ground Level: 4797.0				
0.0	0.0	Northing 1434939.38	Easting 3307928.69	Latitude 40.522030 Longitude -104.392350
Plan: APD - Rev 0 (Crow Creek AA01-785/Original Drilling)				
Created By: Shailey Jewell		Date: 10:20, April 09 2014		
Checked: _____		Date: _____		
Reviewed: _____		Date: _____		
Approved: _____		Date: _____		