

Project: Wattenberg Field
Site: AA (Sec.1-T06N-R63W) Weld County, CO
Well: Crow Creek AA01-776
Wellbore: Original Drilling
Design: APD - Rev 0

Northern Region Drilling - Working

Geodetic System: US State Plane 1983
Datum: North American Datum 1983
Ellipsoid: GRS 1980
Zone: Colorado Northern Zone
System Datum: Mean Sea Level

SECTION DETAILS

Sec	MD	Inc	Azi	TVD	+N/-S	+E/-W	Dleg	TFace	Vsect	Target
1	0.0	0.00	0.00	0.0	0.0	0.0	0.00	0.00	0.0	
2	1800.0	0.00	0.00	1800.0	0.0	0.0	0.00	0.00	0.0	
3	2250.2	9.00	59.60	2248.3	17.9	30.4	2.00	59.60	-15.6	
4	4577.2	9.00	59.60	4546.7	202.1	344.6	0.00	0.00	-176.8	
5	5027.4	0.00	0.00	4995.0	220.0	375.0	2.00	180.00	-192.5	
6	6029.6	0.00	0.00	5997.3	220.0	375.0	0.00	0.00	-192.5	
7	7092.1	85.00	180.17	6710.7	-433.8	373.1	8.00	180.17	459.5	
8	7167.1	85.00	180.17	6717.3	-508.5	372.9	0.00	0.00	534.0	
9	7229.6	90.00	180.17	6720.0	-570.9	372.7	8.00	0.00	596.2	
10	11653.1	90.00	180.17	6720.0	-4994.3	360.0	0.00	0.00	5007.3	Crow Creek AA01-776 BHL 30'FNL, 950'FWL

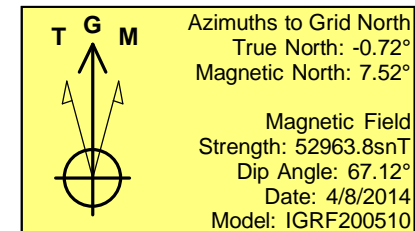
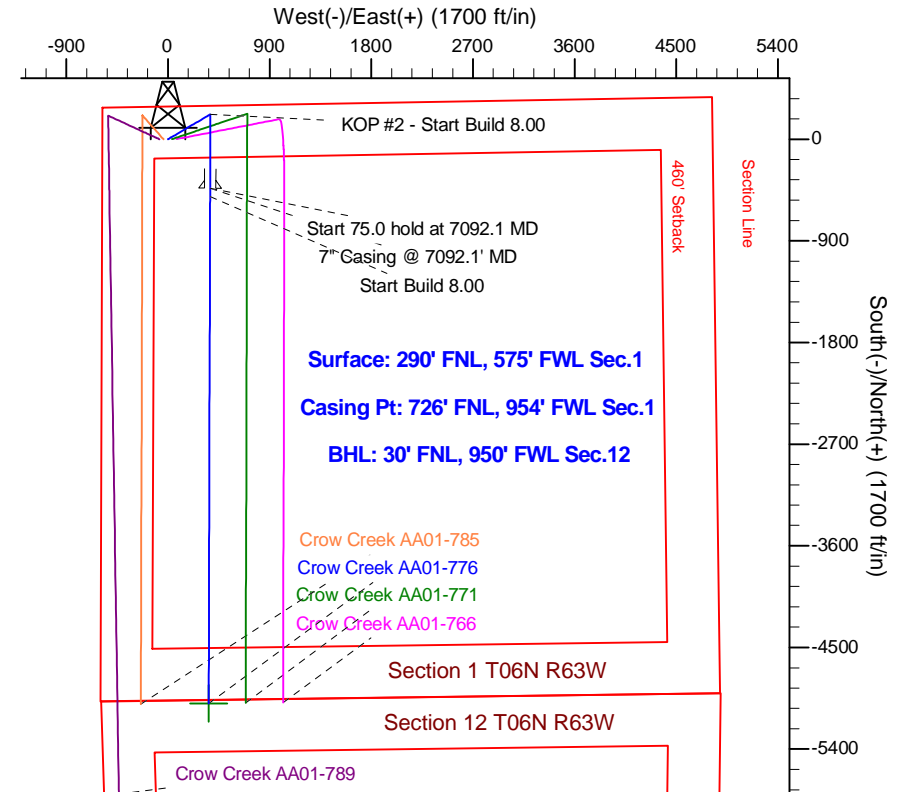
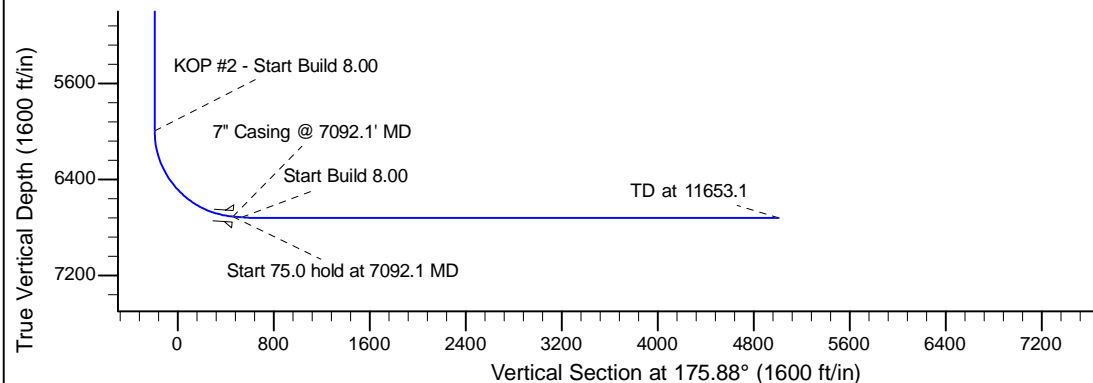
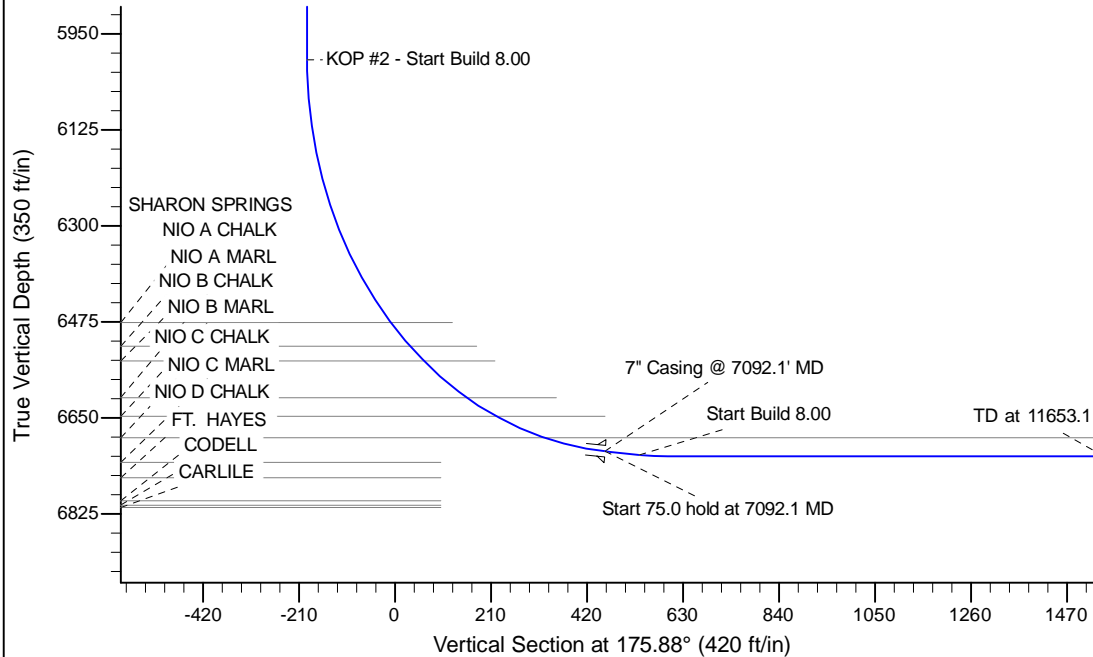

WELL DETAILS: Crow Creek AA01-776					
Ground Level: 4798.0					
0.0	0.0	Northing	Easting	Latitude	Longitude
		1434939.87	3307967.60	40.522030	-104.392210
Plan: APD - Rev 0 (Crow Creek AA01-776/Original Drilling)					
Created By: Shailey Jewell		Date: 9:28, April 09 2014			
Checked: _____		Date: _____			
Reviewed: _____		Date: _____			
Approved: _____		Date: _____			