

Project: Wattenberg Field  
 Site: AA (Sec.1-T06N-R63W) Weld County, CO  
 Well: Crow Creek AA01-766  
 Wellbore: Original Drilling  
 Design: APD - Rev 1

# Northern Region Drilling - Working

Geodetic System: US State Plane 1983  
 Datum: North American Datum 1983  
 Ellipsoid: GRS 1980  
 Zone: Colorado Northern Zone  
 System Datum: Mean Sea Level

## SECTION DETAILS

Sec	MD	Inc	Azi	TVD	+N/-S	+E/-W	Dleg	TFace	Vsect	Target
1	0.0	0.00	0.00	0.0	0.0	0.0	0.00	0.00	0.0	
2	1200.0	0.00	0.00	1200.0	0.0	0.0	0.00	0.00	0.0	
3	1750.0	11.00	80.00	1746.6	9.1	51.8	2.00	80.00	1.1	
4	6083.0	11.00	80.00	6000.0	152.7	866.0	0.00	0.00	17.6	
5	6114.0	11.92	66.52	6030.5	154.5	871.9	9.09	-77.75	17.0	
6	7102.6	85.00	180.09	6700.3	-420.0	990.0	9.09	114.06	603.5	
7	7152.6	85.00	180.09	6704.7	-469.8	989.9	0.00	0.00	652.4	
8	7277.6	90.00	180.09	6710.1	-594.7	989.7	4.00	0.00	774.8	
9	11669.4	90.00	180.09	6710.0	-4986.5	982.8	0.00	11.10	5082.5	Crow Creek AA01-766 BHL 30'FNL, 1610'FWL

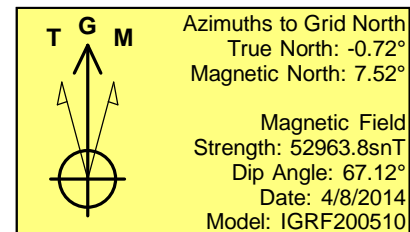
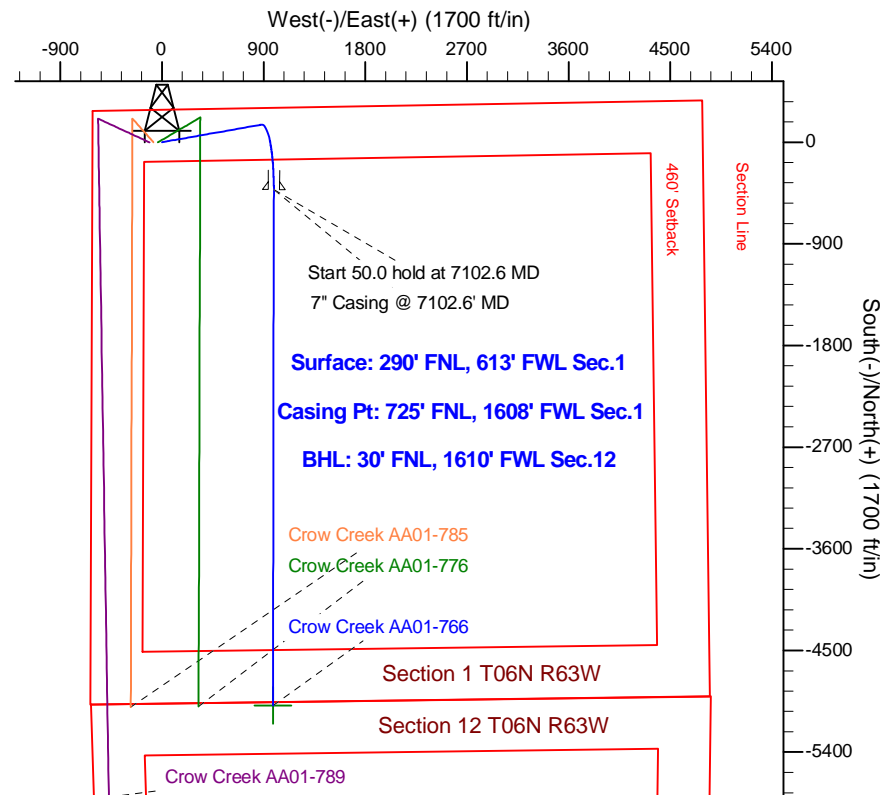
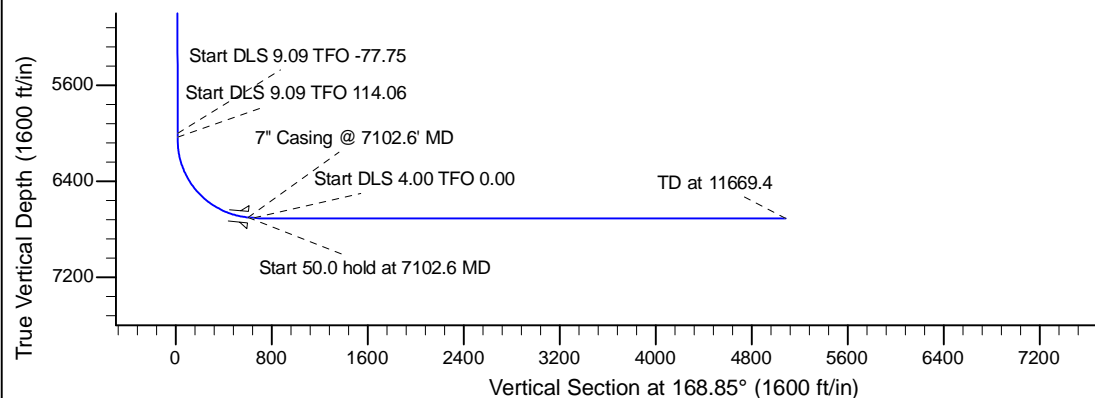
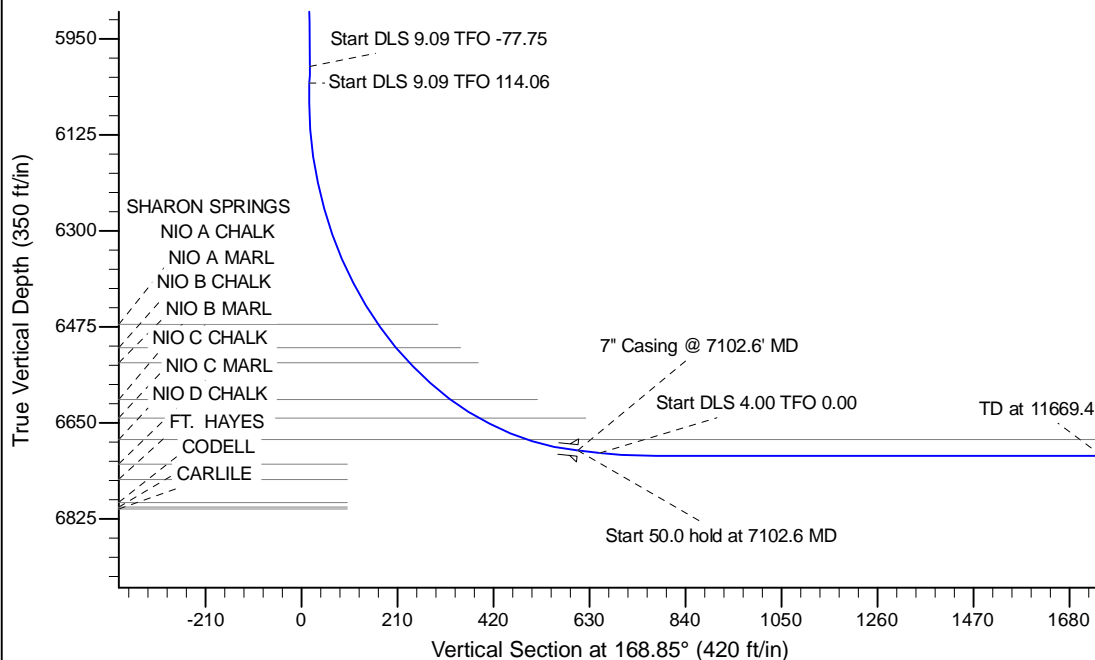

WELL DETAILS: Crow Creek AA01-766					
Ground Level: 4799.0					
0.0	0.0	Northing 1434940.31	Easting 3308003.74	Latitude 40.522030	Longitude -104.392080
Plan: APD - Rev 1 (Crow Creek AA01-766/Original Drilling)					
Created By: Shailey Jewell			Date: 7:33, August 01 2014		
OK to submit with 2A as per Noble Drilling					
8/1/2014 7:38					