

Project: Wattenberg Field  
Site: AA (Sec.1-T06N-R63W) Weld County, CO  
Well: Crow Creek AA01-743  
Wellbore: Original Drilling  
Design: APD - Rev 1

# Northern Region Drilling - Working

Geodetic System: US State Plane 1983  
Datum: North American Datum 1983  
Ellipsoid: GRS 1980  
Zone: Colorado Northern Zone  
System Datum: Mean Sea Level

## SECTION DETAILS

Sec	MD	Inc	Azi	TVD	+N/-S	+E/-W	Dleg	TFace	VSec	Target
1	0.0	0.00	0.00	0.0	0.0	0.0	0.00	0.00	0.0	
2	2200.0	0.00	0.00	2200.0	0.0	0.0	0.00	0.00	0.0	
3	2601.3	8.03	15.59	2600.0	27.0	7.5	2.00	15.59	-26.8	
4	3798.0	8.03	15.59	3785.0	188.0	52.5	0.00	0.00	-186.5	
5	4199.3	0.00	0.00	4185.0	215.0	60.0	2.00	180.00	-213.3	
6	6017.1	0.00	0.00	6002.8	215.0	60.0	0.00	0.00	-213.3	
7	7079.6	85.00	179.14	6716.2	-438.7	69.8	8.00	179.14	440.5	
8	7154.6	85.00	179.14	6722.8	-513.4	70.9	0.00	0.00	515.2	
9	7215.2	89.85	179.14	6725.5	-573.9	71.8	8.00	0.00	575.7	
10	11649.8	89.85	179.14	6737.1	-5008.0	138.2	0.00	0.00	5009.9	Crow Creek AA01-743 BHL 30'FNL, 2165'FEL6757.5

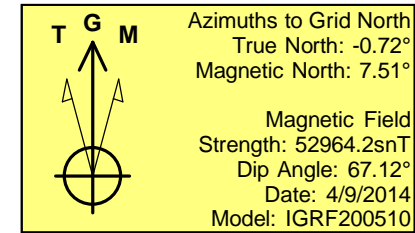
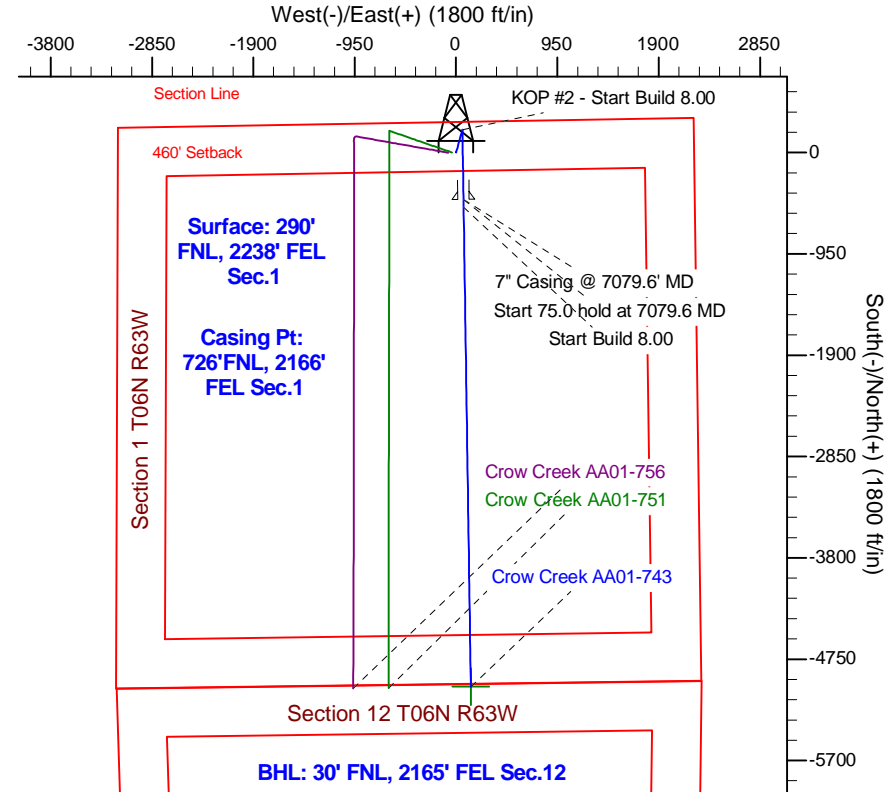
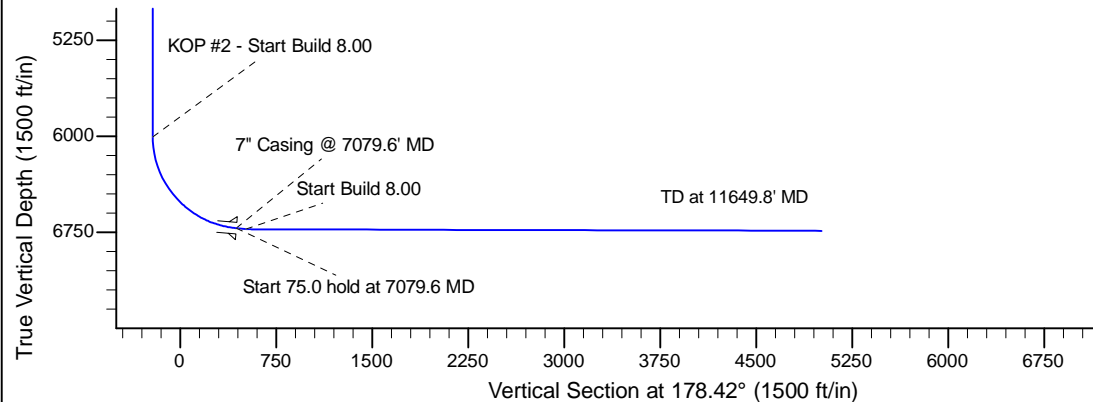
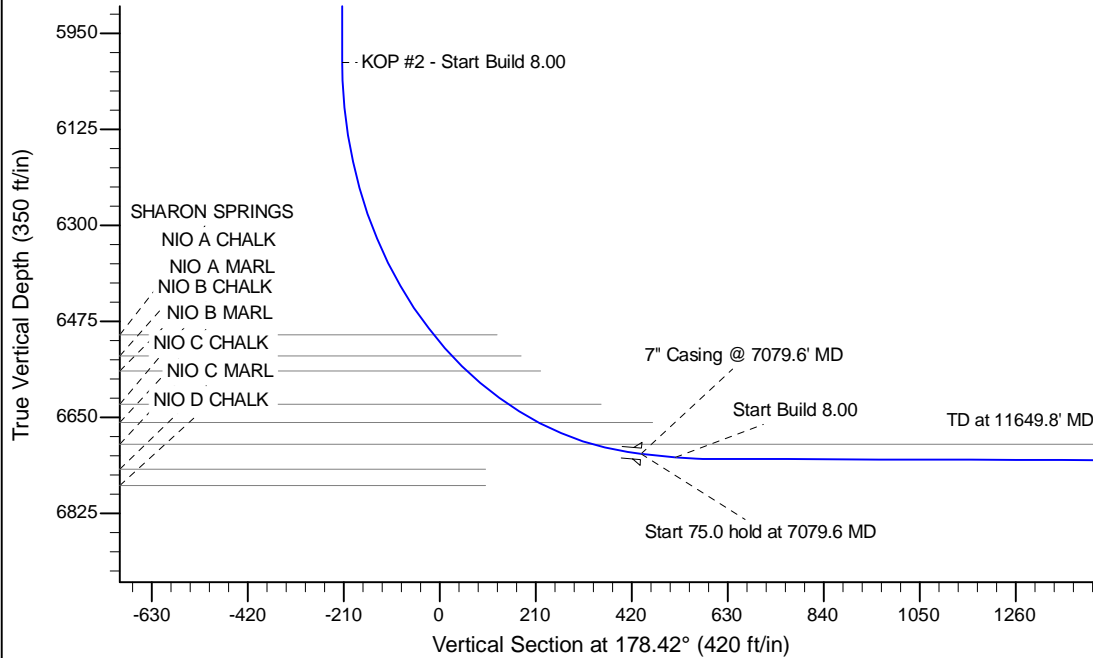

## WELL DETAILS: Crow Creek AA01-743

Ground Level: 4833.0			
0.0	0.0	Northings	Eastings
1434986.93	3310558.26	Latitude	Longitude
40.522070	-104.382890		

Plan: APD - Rev 1 (Crow Creek AA01-743/Original Drilling)

Created By: Shailey Jewell Date: 11:06, July 28 2014

Checked: \_\_\_\_\_ Date: \_\_\_\_\_

Reviewed: \_\_\_\_\_ Date: \_\_\_\_\_

Approved: \_\_\_\_\_ Date: \_\_\_\_\_