

Section 28  
T. 6 S., R. 96 W.

28

8014  
BC11573E1/12818

0 250 500  
GRAPHIC SCALE IN FEET  
1 INCH = 500 FEET

ENCANA

WPX

WPX

WPX

500' Buffer

GV 26-28  
Location

Section 28  
Section 33

WPX

WPX

WPX

#### CURRENT LAND USE

<input type="checkbox"/> CROP LAND	<input checked="" type="checkbox"/> NON-CROP LAND	<input type="checkbox"/> SUBDIVIDED
<input type="checkbox"/> IRRIGATED	<input checked="" type="checkbox"/> RANGELAND	<input type="checkbox"/> INDUSTRIAL
<input type="checkbox"/> DRY LAND	<input type="checkbox"/> TIMBER	<input type="checkbox"/> COMMERCIAL
<input type="checkbox"/> IMPROVED PASTURE	<input type="checkbox"/> RECREATIONAL	<input type="checkbox"/> RESIDENTIAL
<input type="checkbox"/> HAY MEADOW	<input type="checkbox"/> OTHER (describe):	
<input type="checkbox"/> CRP		

**Construction Plan Prepared for:**  
**WPXENERGY** WPX Energy Rocky Mountain, LLC

GV 26-28 - Plat 6  
LOCATION

136 East Third Street  
Rifle, Colorado 81650  
Ph. (970) 625-2720  
Fax (970) 625-2773



**BOOKCLIFF**  
Survey Services, Inc.

SCALE: 1" = 500'  
DATE: 6/13/14  
PLAT: 6 of 7  
PROJECT: Valley  
DFT: cs

Section 28  
T. 6 S., R. 96 W.

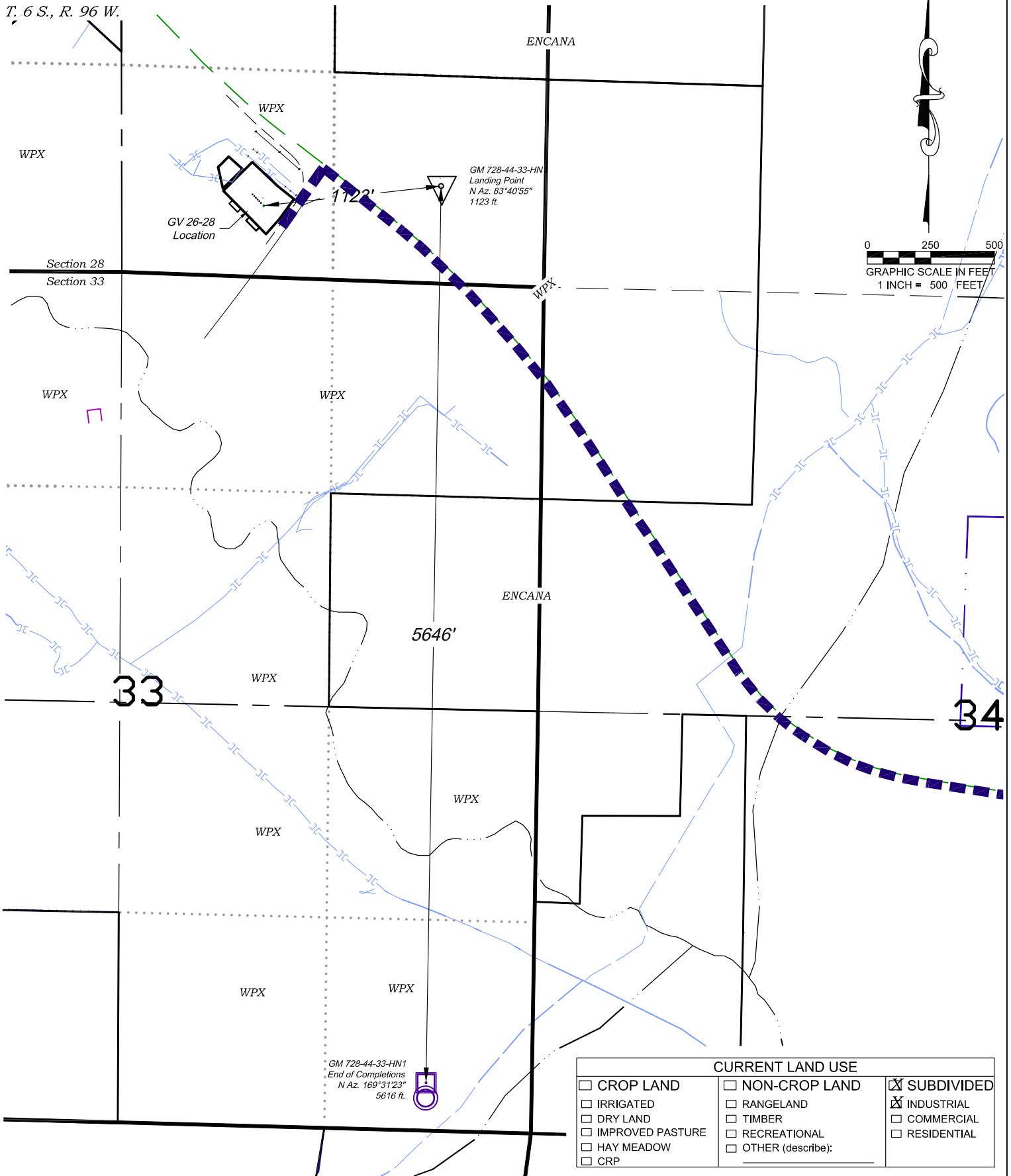

CURRENT LAND USE		
<input type="checkbox"/> CROP LAND	<input type="checkbox"/> NON-CROP LAND	<input checked="" type="checkbox"/> SUBDIVIDED
<input type="checkbox"/> IRRIGATED	<input type="checkbox"/> RANGELAND	<input checked="" type="checkbox"/> INDUSTRIAL
<input type="checkbox"/> DRY LAND	<input type="checkbox"/> TIMBER	<input type="checkbox"/> COMMERCIAL
<input type="checkbox"/> IMPROVED PASTURE	<input type="checkbox"/> RECREATIONAL	<input type="checkbox"/> RESIDENTIAL
<input type="checkbox"/> HAY MEADOW	<input type="checkbox"/> OTHER (describe):	
<input type="checkbox"/> CRP		

**Construction Plan Prepared for:**  
**WPXENERGY** WPX Energy Rocky Mountain, LLC  
 GV 26-28 - Plat 6A  
 LOCATION SUPPLEMENT

136 East Third Street  
 Rifle, Colorado 81650  
 Ph. (970) 625-2720  
 Fax (970) 625-2773



**BOOKCLIFF**  
 Survey Services, Inc.

SCALE: 1" = 800'  
 DATE: 6/13/14  
 PLAT: 6A of 7  
 PROJECT: Valley  
 DFT: cs

*Visible Improvements to Well Head  
(ft.)*

<i>Description</i>	<i>Building</i>	<i>Building Unit</i>	<i>High Occu. Building</i>	<i>DOAA</i>	<i>Public Road</i>	<i>Above Ground Utility</i>	<i>Railroad</i>	<i>Property Line</i>
GM 728-44-33-HN1	228° 774	228° 774	>5280	>5280	60° 286	125° 201	>5280	28° 951

*Production Equipment*

Seperators	220° 618	220° 618	>5280	>5280	67° 426	126° 304	>5280	34° 1042
Tanks	227° 616	227° 616	>5280	>5280	44° 397	126° 141	>5280	26° 1085

REVISED: 8/6/14

136 East Third Street  
Rifle, Colorado 81650  
Ph. (970) 625-2720  
Fax (970) 625-2773



SCALE: 1" = 500'  
DATE: 6/13/14  
PLAT: 6B of 7  
PROJECT: Valley  
DFT: cs

**Construction Plan Prepared for:**  
**WPXENERGY** WPX Energy Rocky Mountain, LLC  
  
*GV 26-28 - Plat 6B*  
*LOCATION TABLE*