

**Geologist Information**

General: Existing location, 1 new Nio wells (6 existing WF wells)  
 Ownership: WPX Surface, Fee Minerals  
 SUA Status: N/A  
 Spacing Units: Currently unspaced  
 Adjacent Owners: Puckett

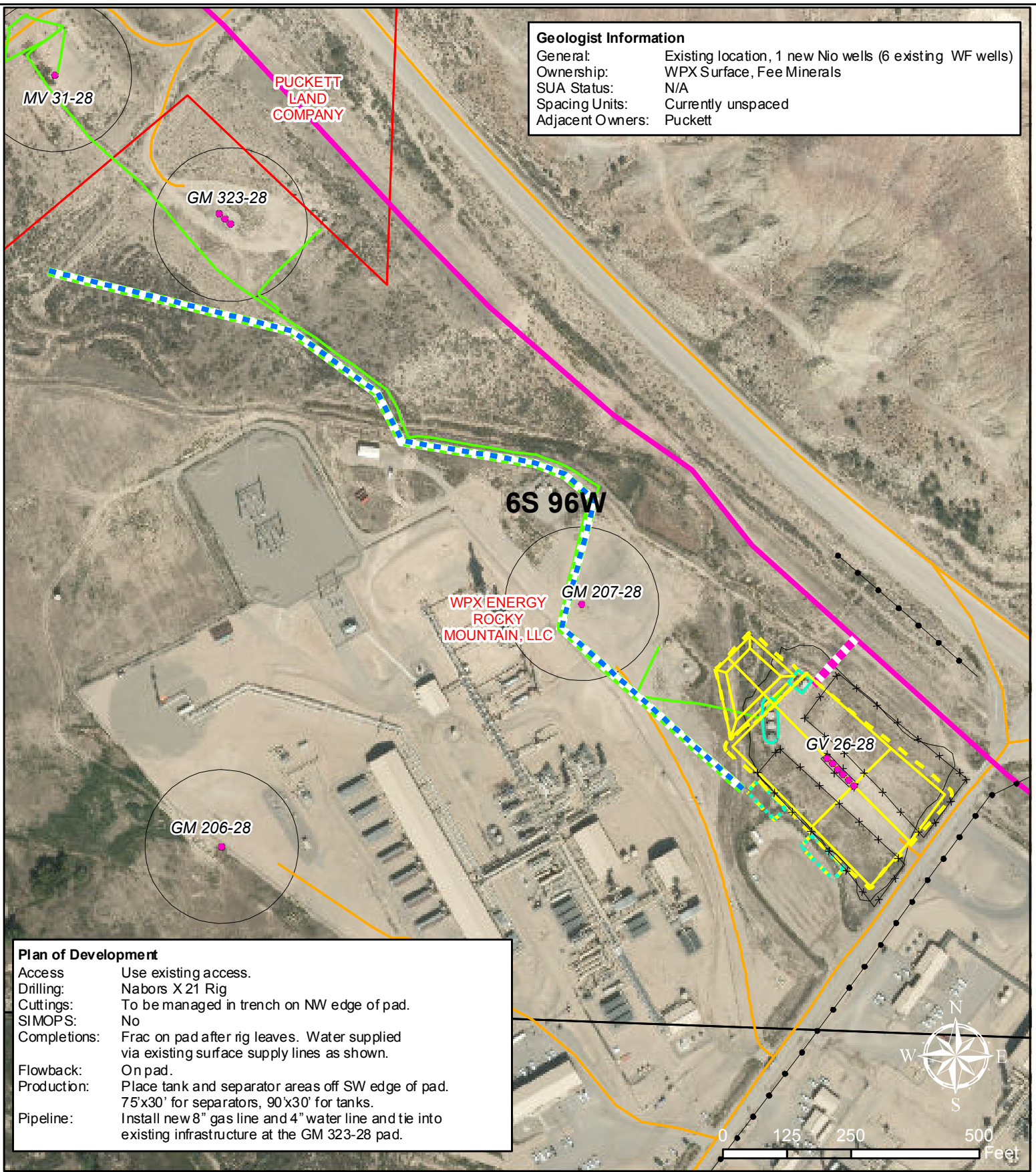

**Plan of Development**

Access: Use existing access.  
 Drilling: Nabors X 21 Rig  
 Cuttings: To be managed in trench on NW edge of pad.  
 SIMOPS: No  
 Completions: Frac on pad after rig leaves. Water supplied via existing surface supply lines as shown.  
 Flowback: On pad.  
 Production: Place tank and separator areas off SW edge of pad. 75'x30' for separators, 90'x30' for tanks.  
 Pipeline: Install new 8" gas line and 4" water line and tie into existing infrastructure at the GM 323-28 pad.

**Legend**

- Existing WPX Well
- Proposed Production Equipment Area
- Proposed Daylight Line
- Proposed Pad or Pit
- Existing Production Equipment
- Existing Overhead Electric
- × Existing Fence
- Proposed Water Line
- Proposed Gas Line
- WPX Gas Line
- Proposed Frac Water Supply Line (Temp, Surface)
- Existing Frac Water Supply Line (Temp, Surface)
- Parcel Ownership (from Garfield County)
- Existing Road
- Existing Pad

WPX Energy Rocky Mountain, LLC

GV 26-28 Plan of Development  
 T6S R96W, Section 28

July 22, 2014

