

Conoco Phillips Company
Well: Reserve 3-65 34-35 1H
Real-Time LWD Data - Field Copy

Scale 1:240 MD
Plot Time: 20-Jul-14 01:00

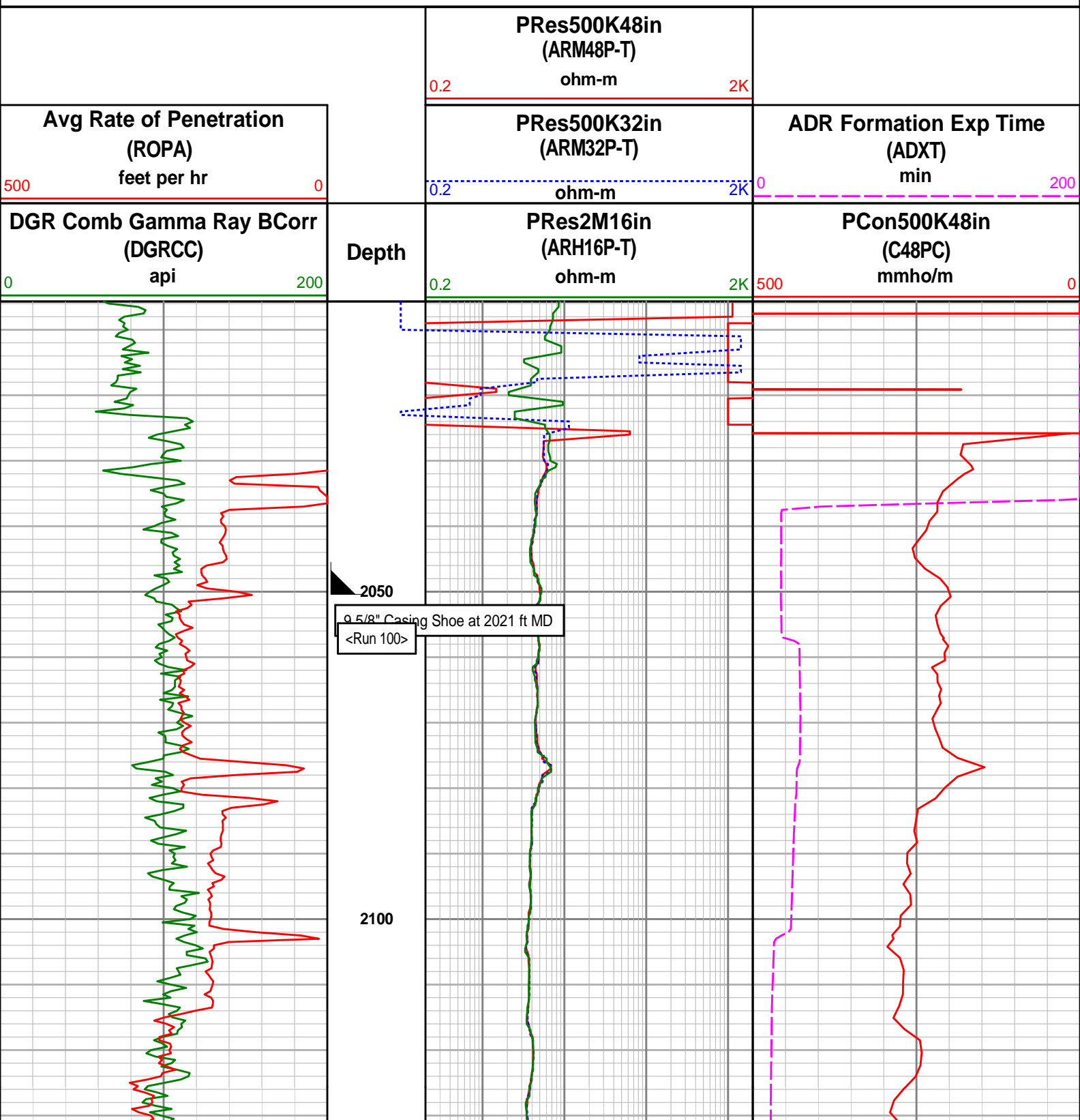

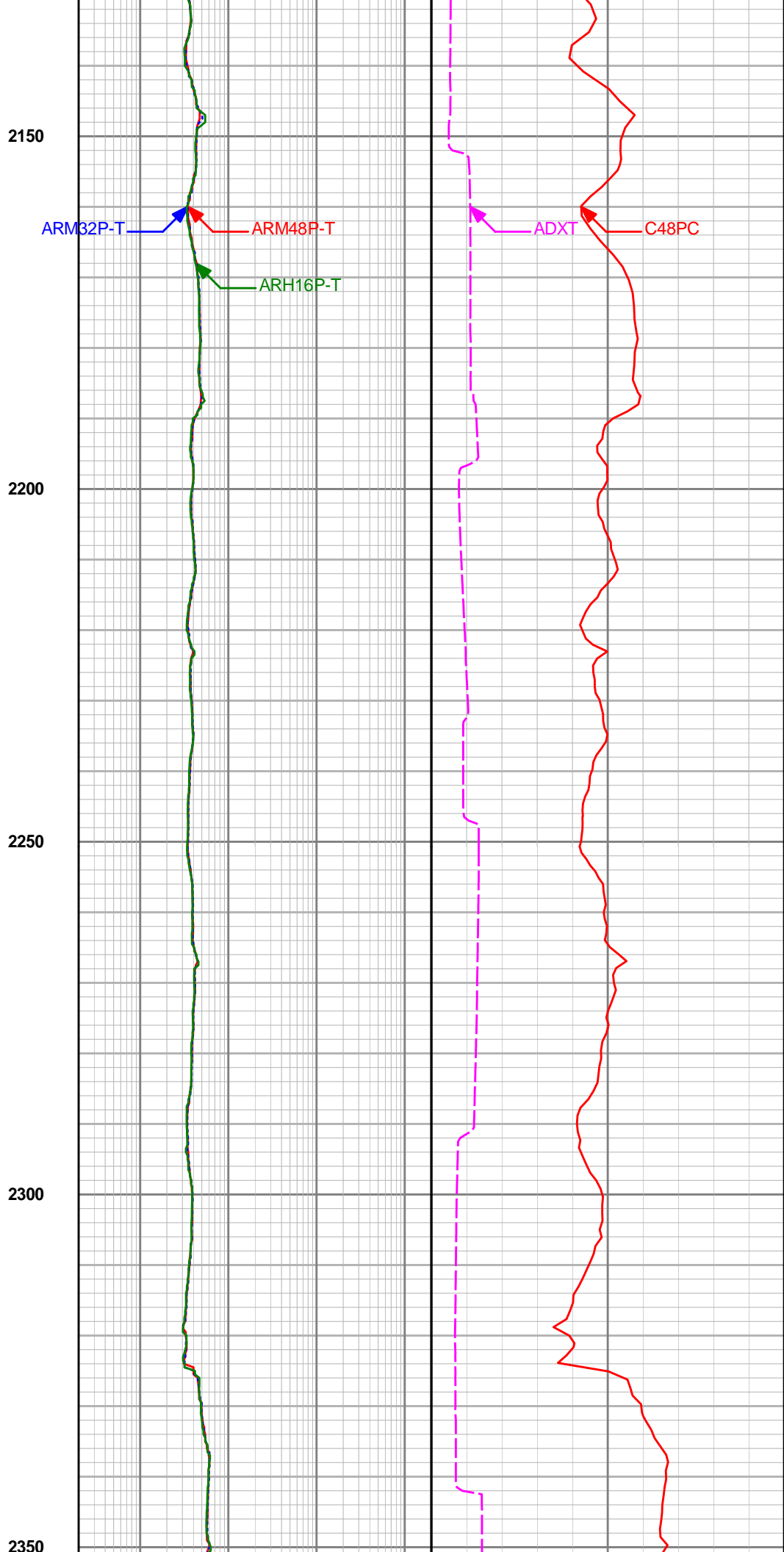

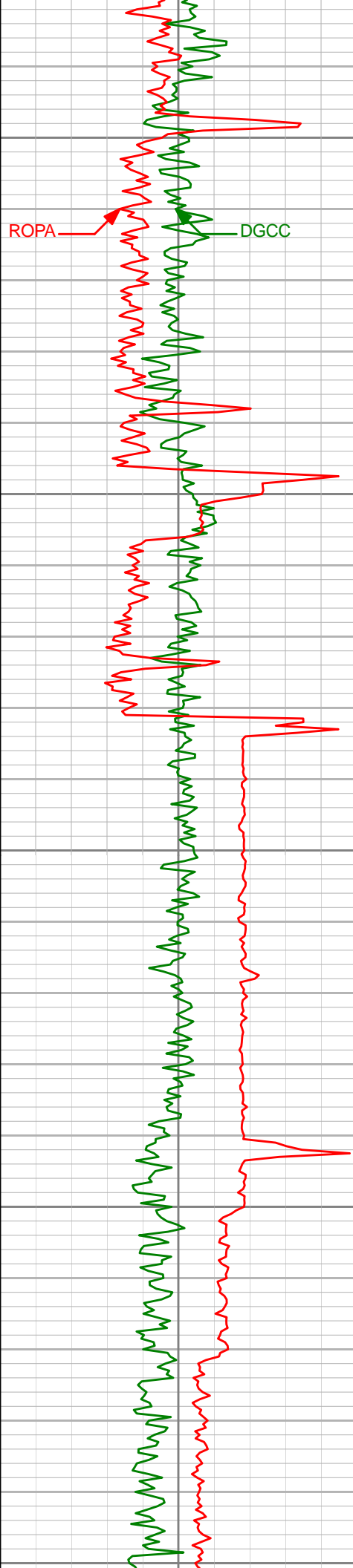
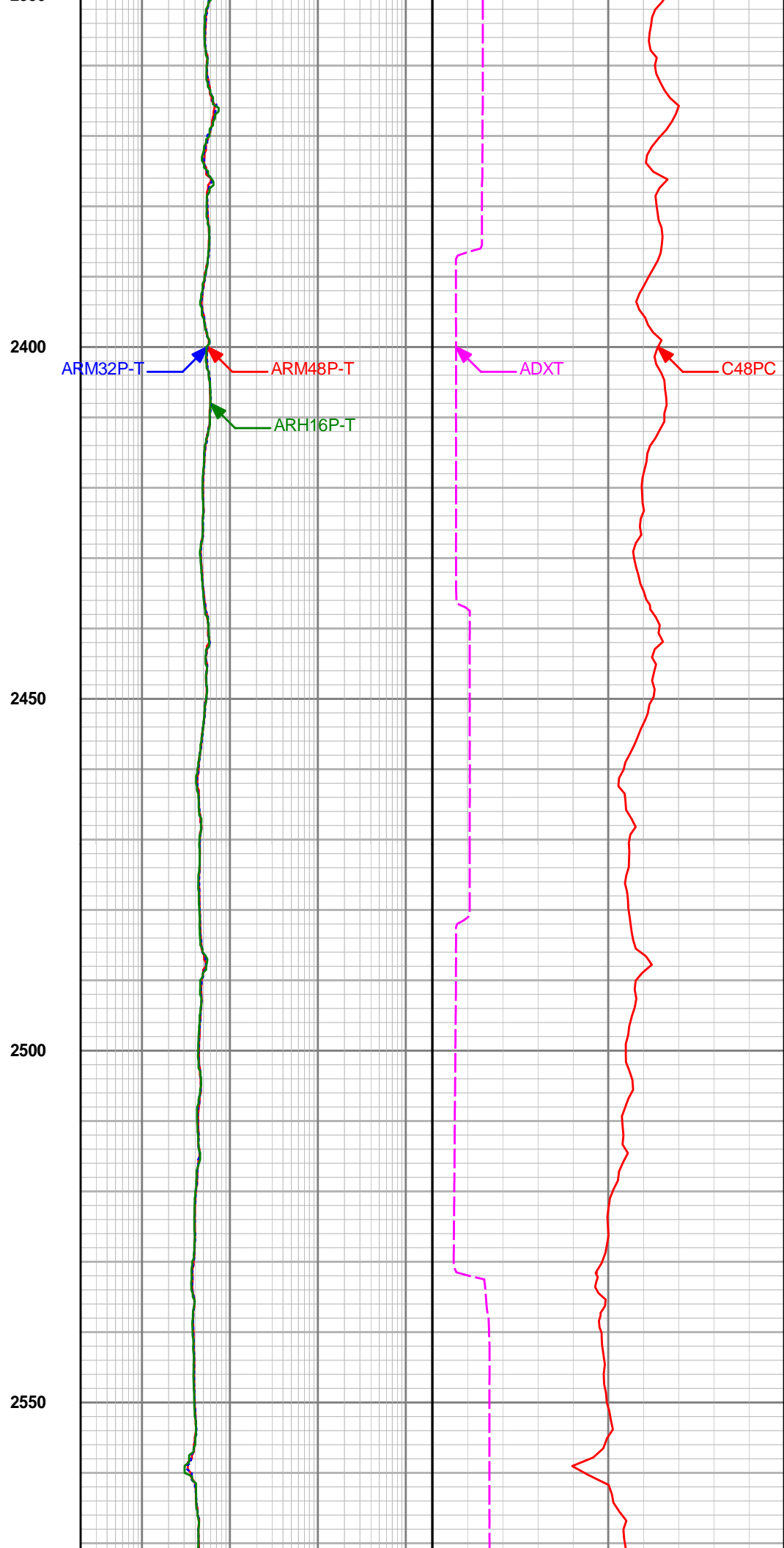
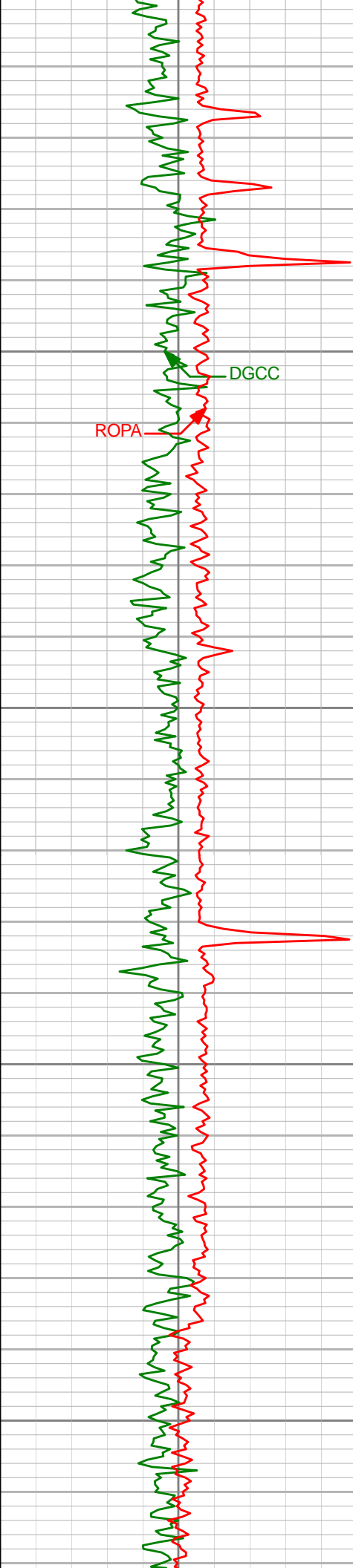

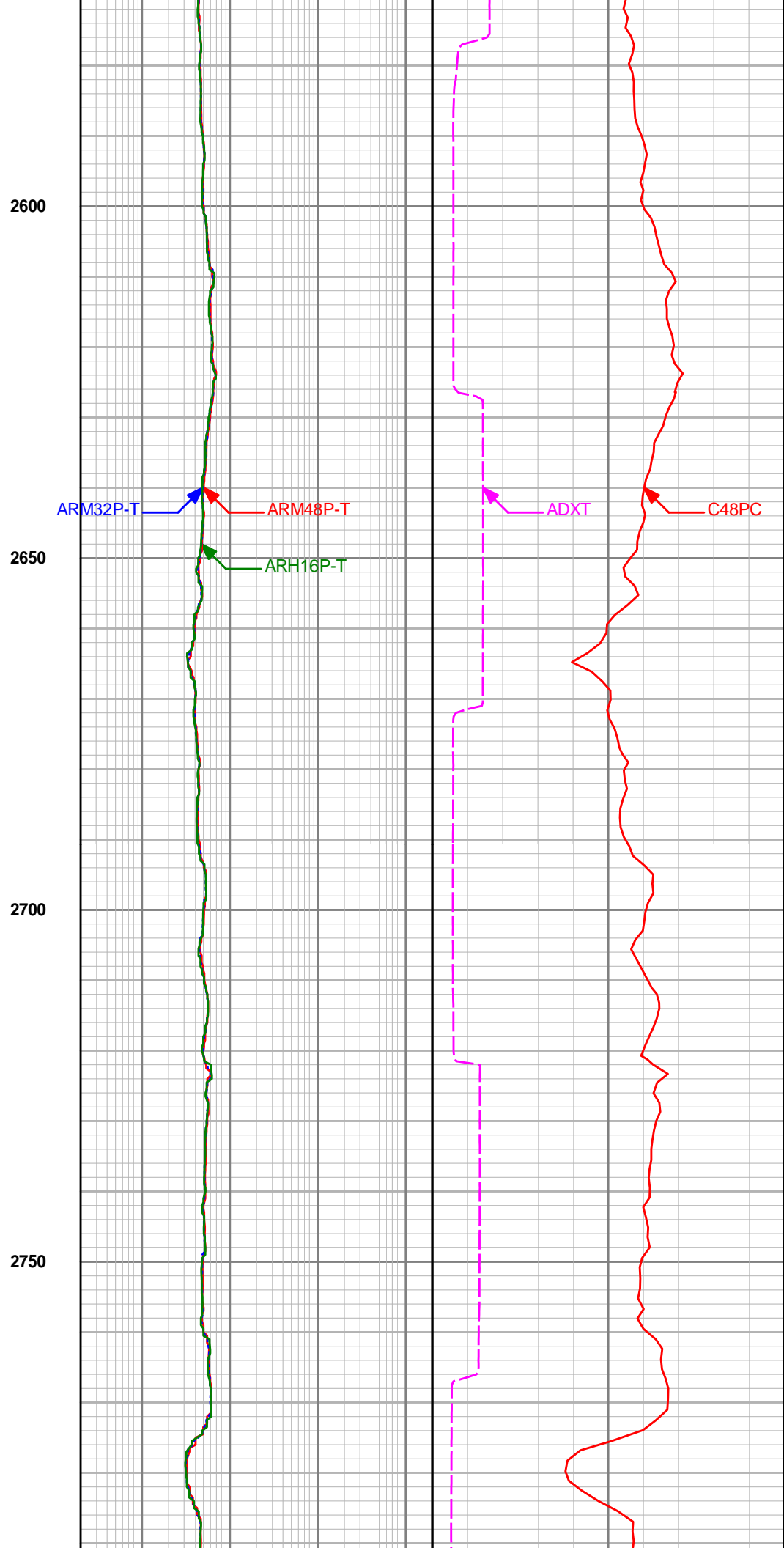
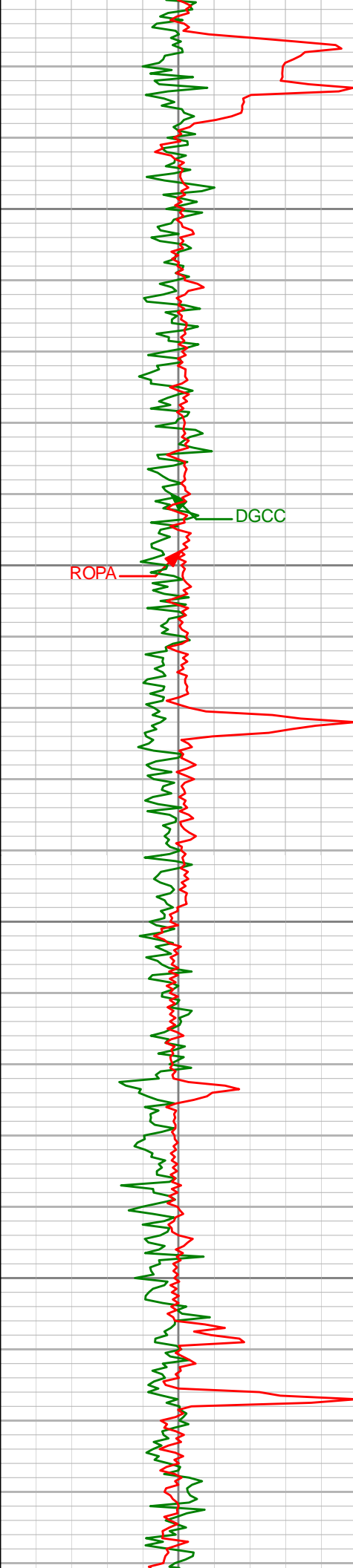

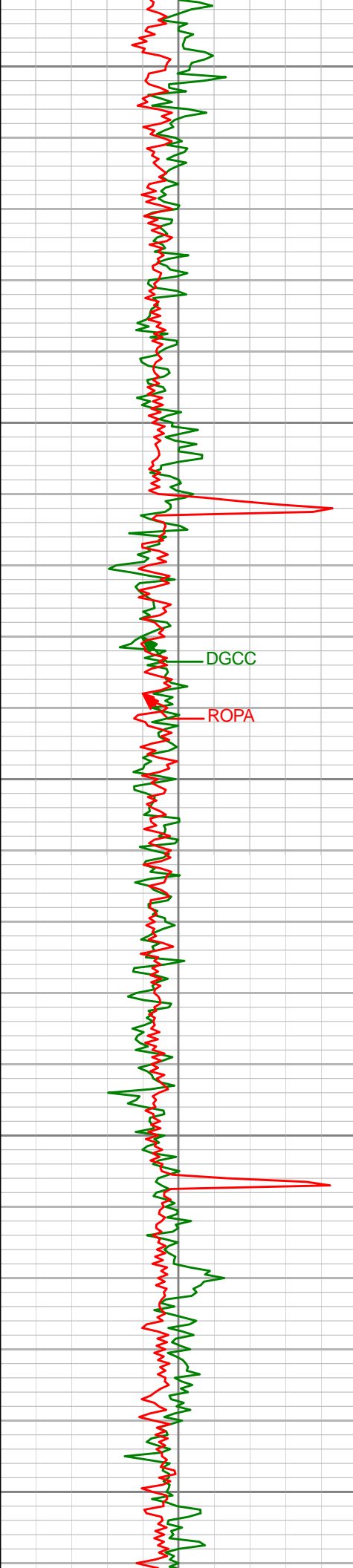

2800

2850

2900

2950

3000

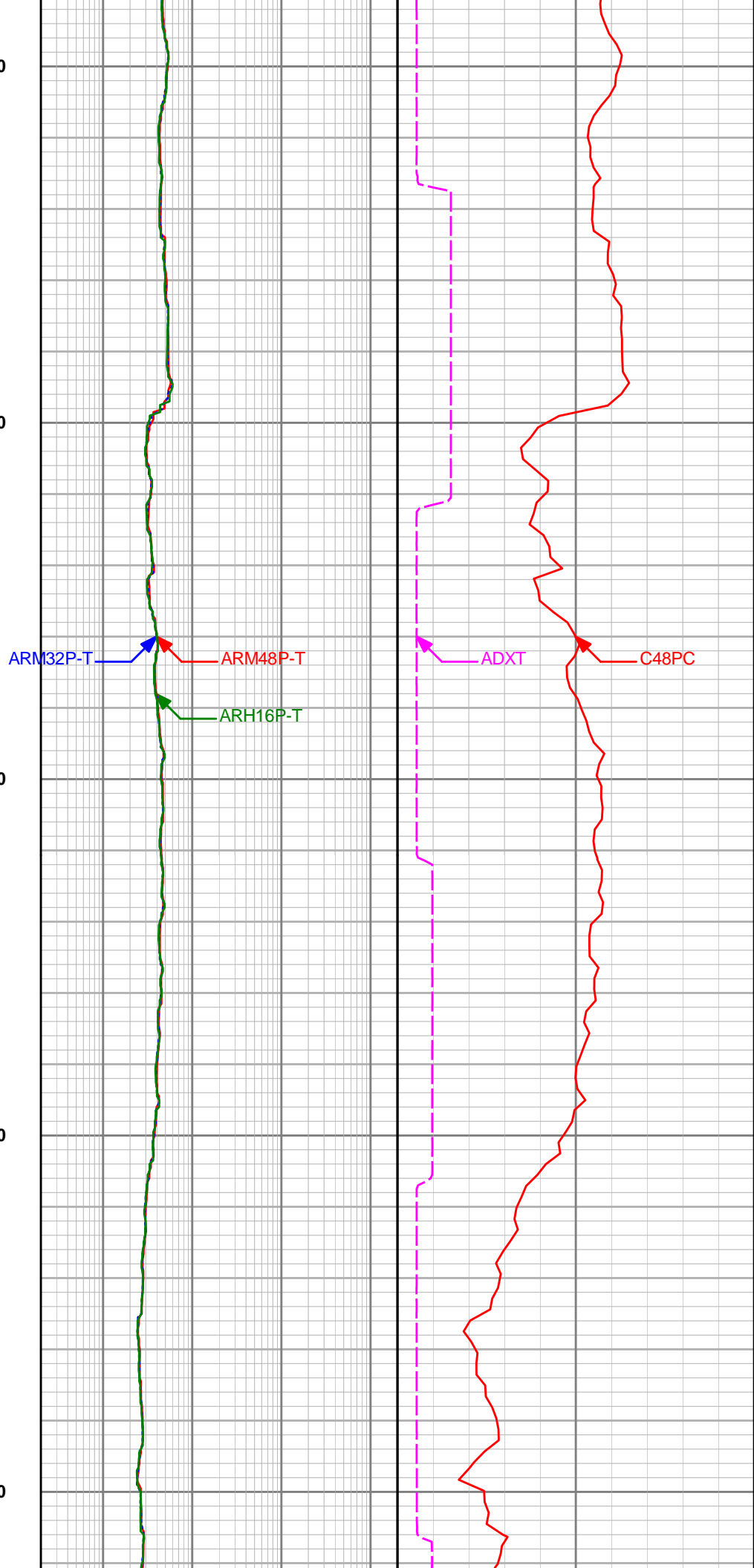

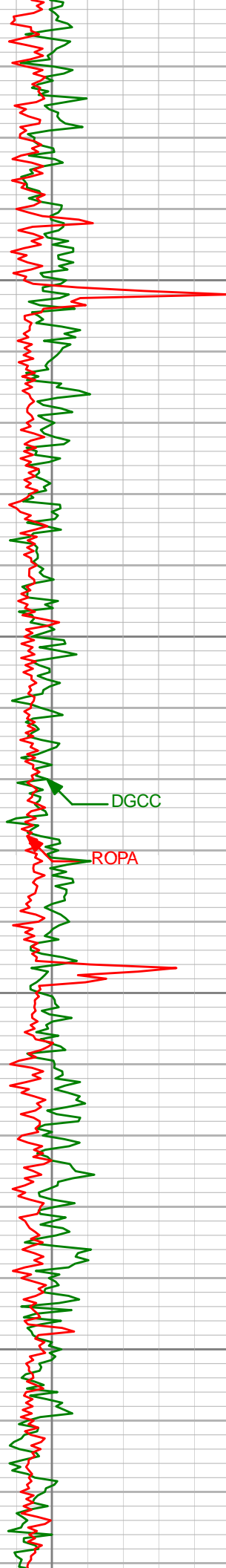

3050

3100

3150

3200

ARM32P-T

ARM48P-T

ARH16P-T

ADXT

C48PC

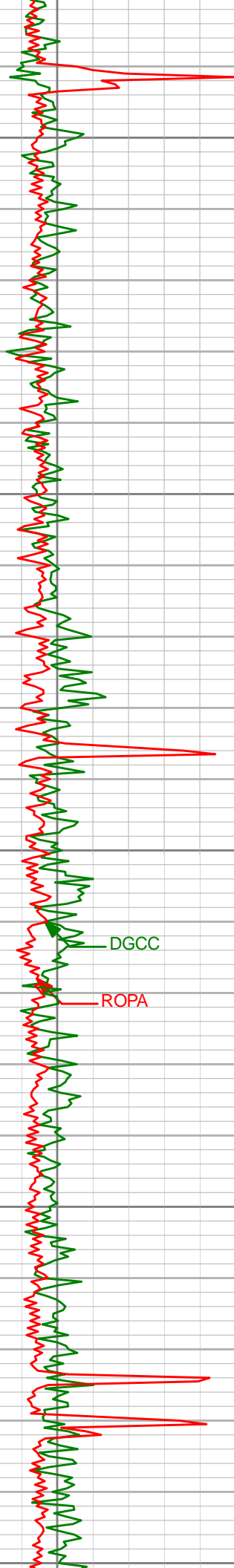

3250

3300

3350

3400

3450

DGCC

ROPA

ARM32P-T

ARM48P-T

ARH16P-T

ADXT

C48PC

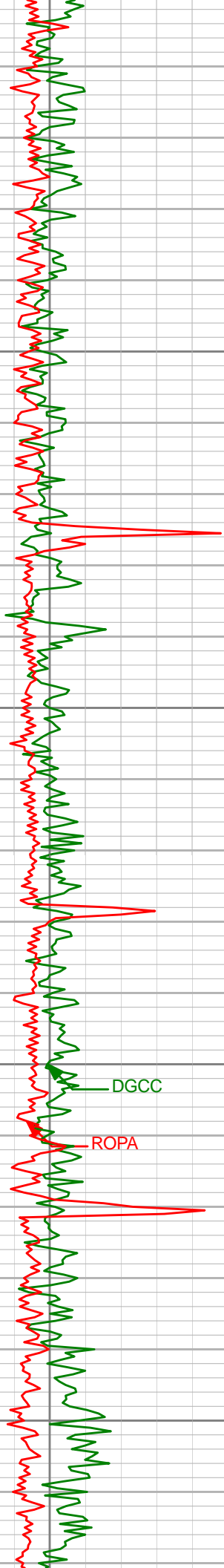

3500

3550

3600

3650

ARM32P-T

ARM48P-T

ARH16P-T

ADXT

C48PC

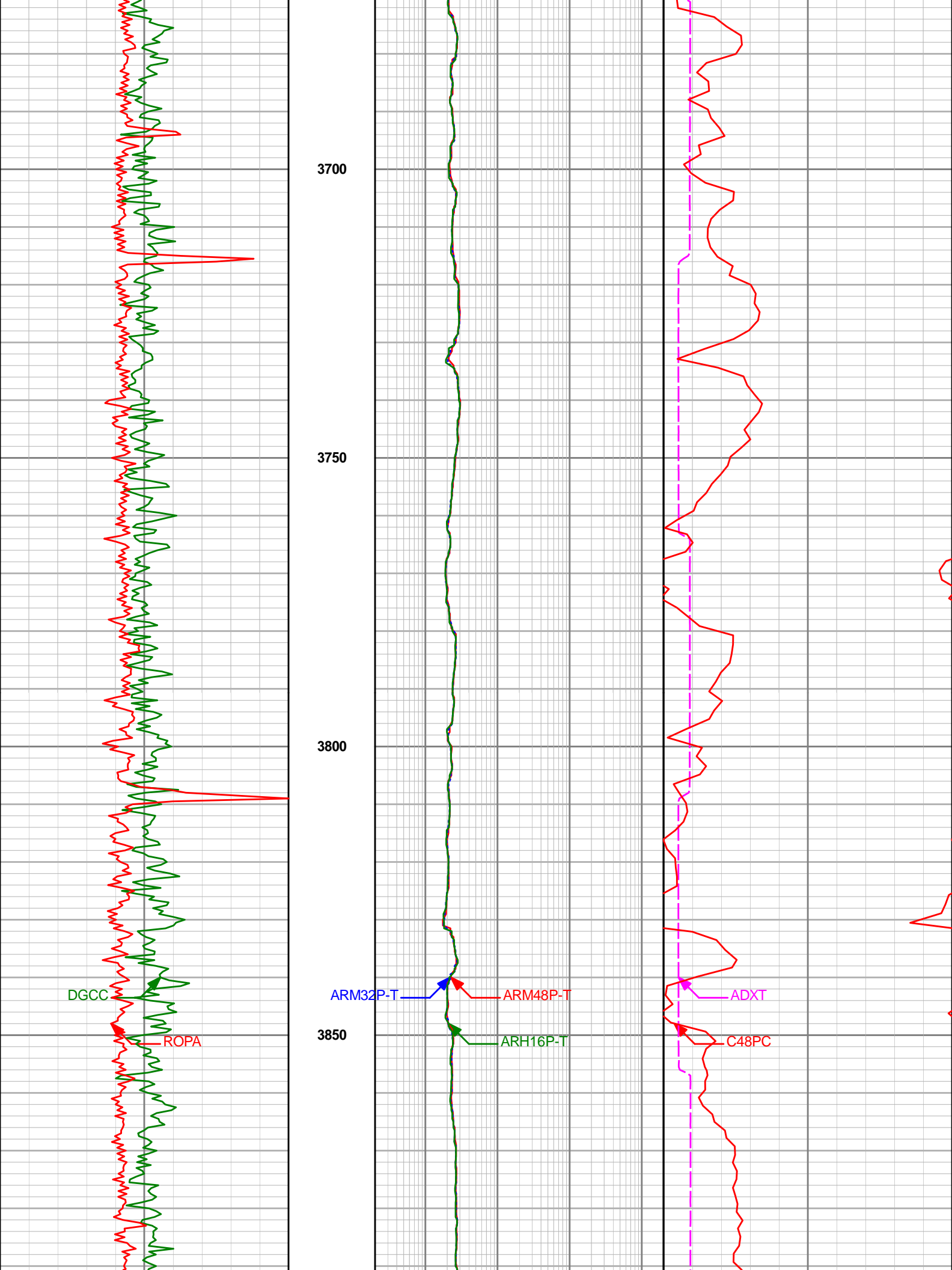

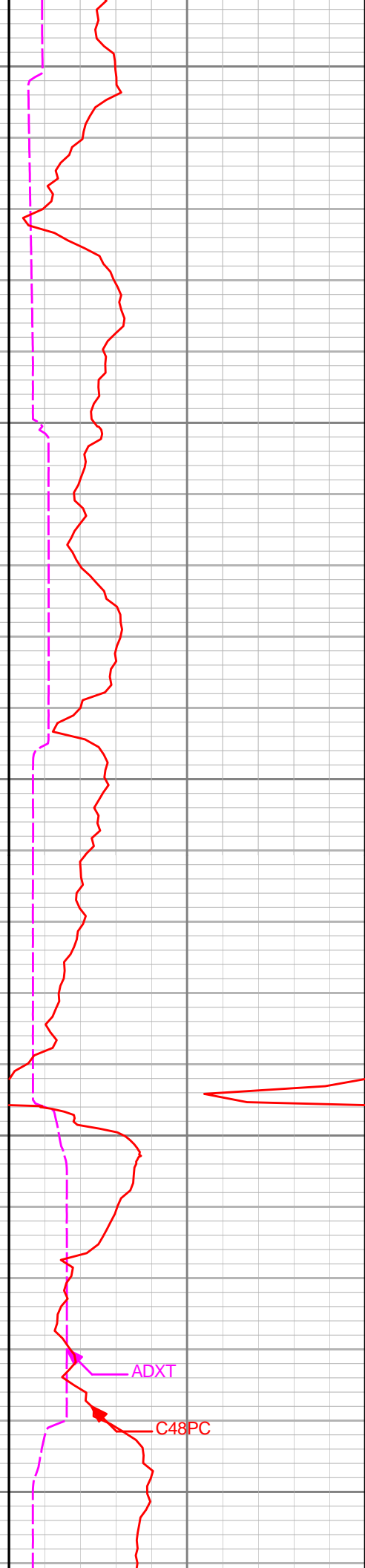
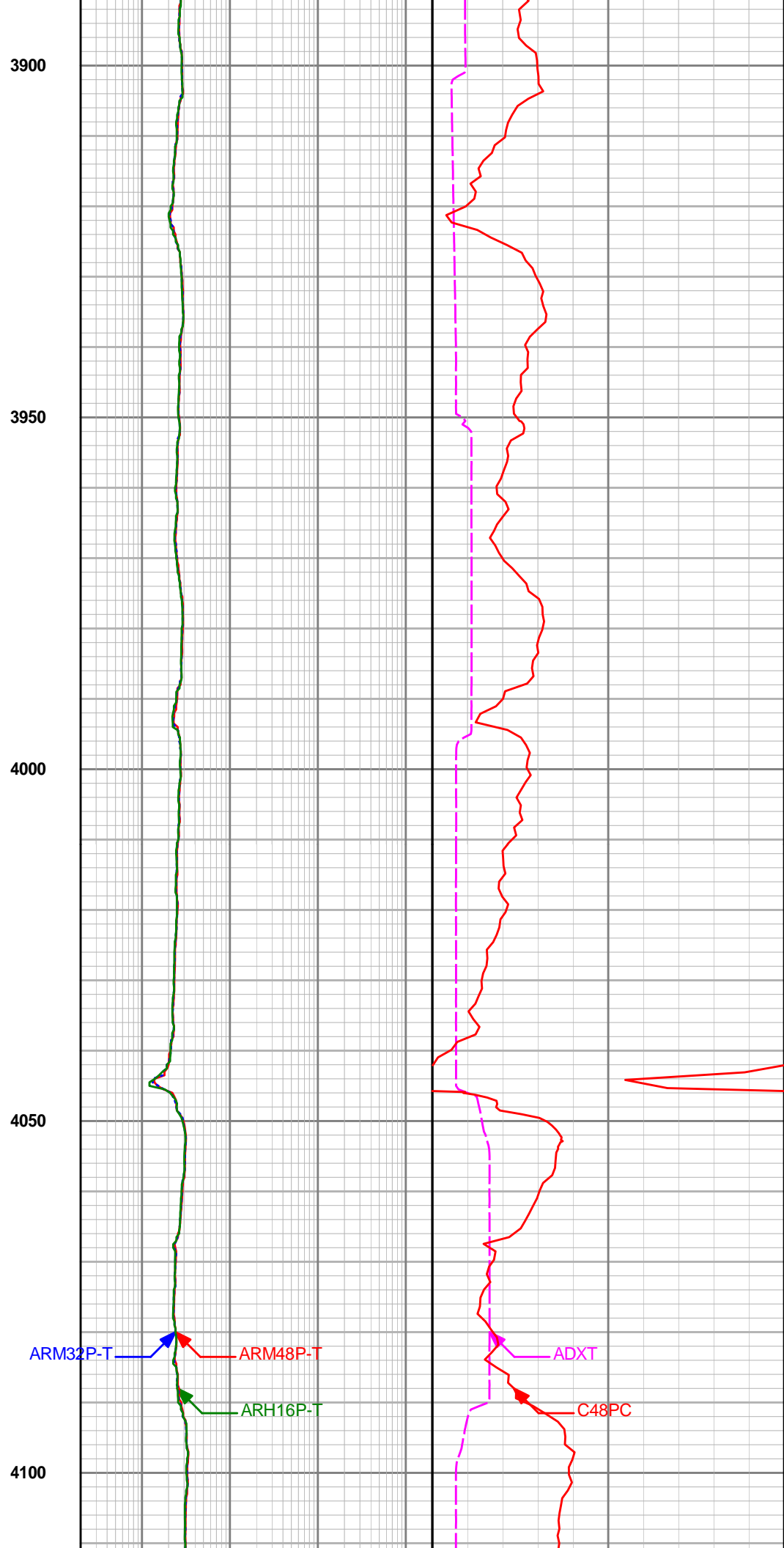
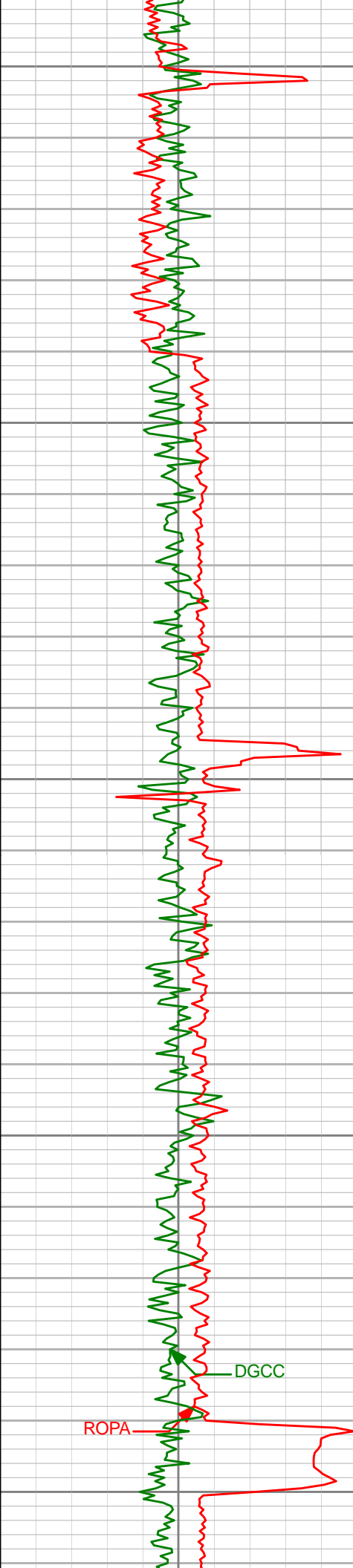

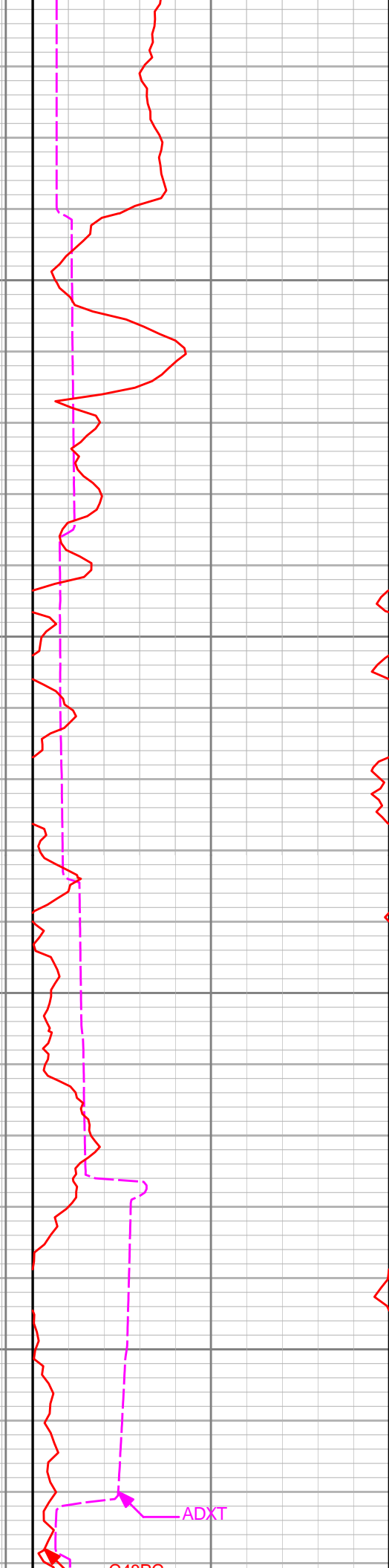
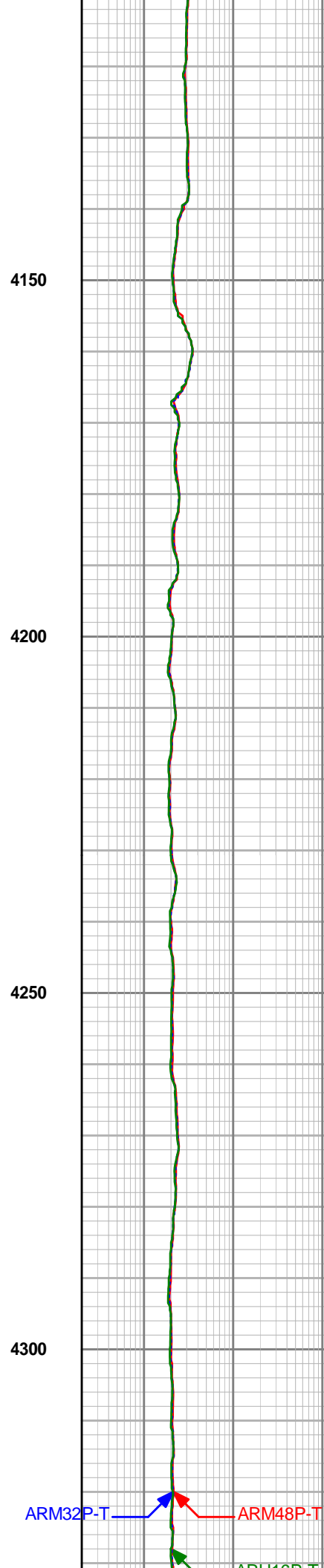
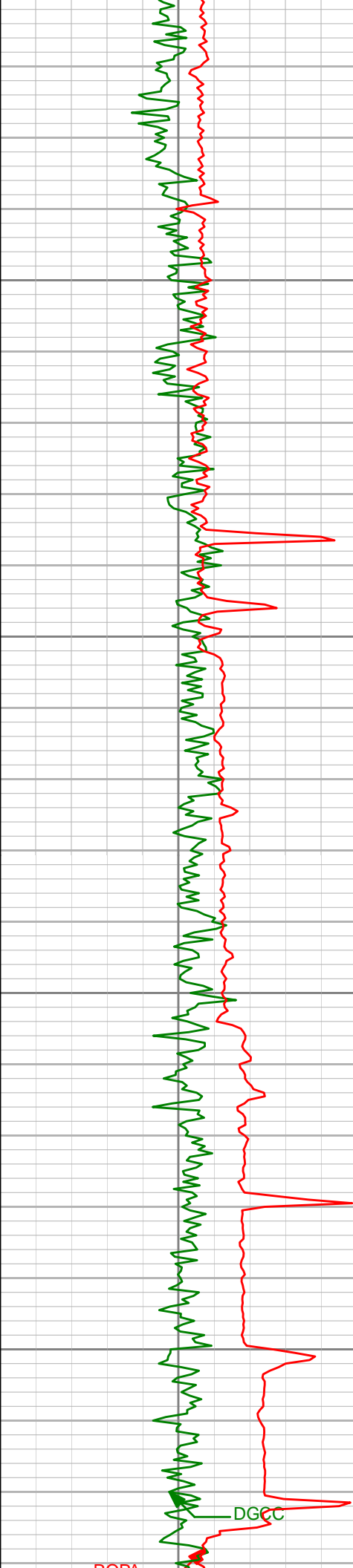

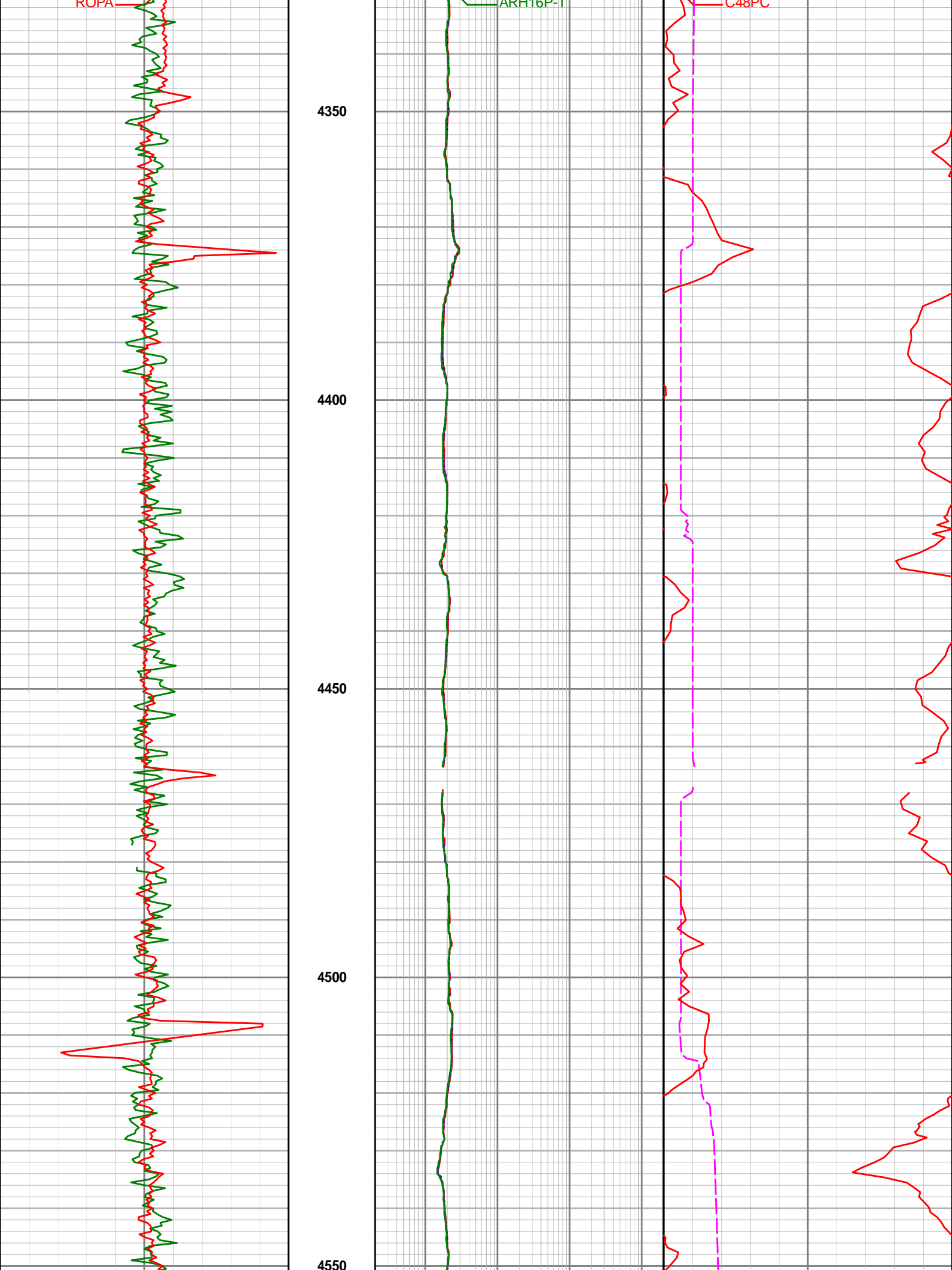

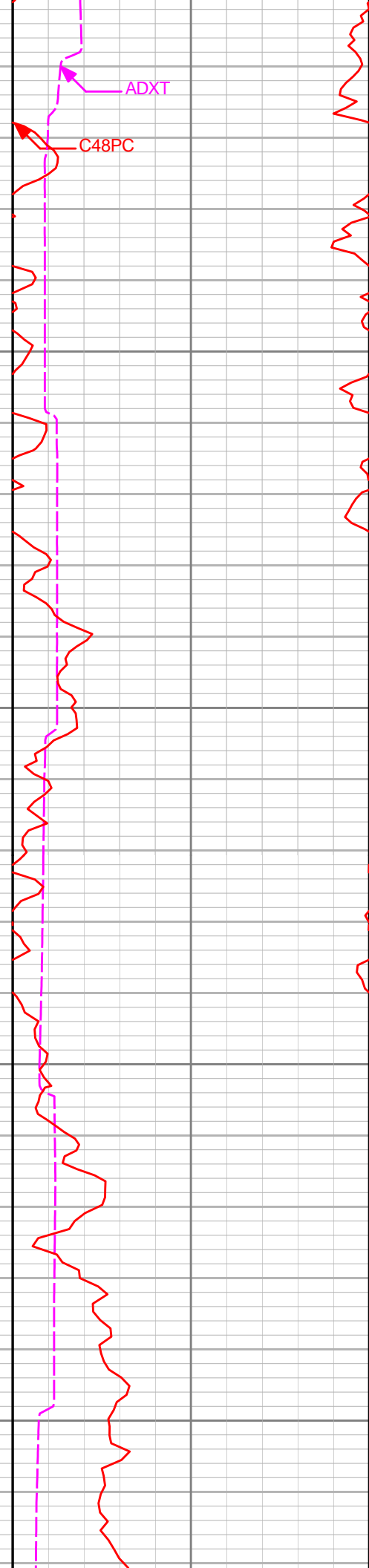
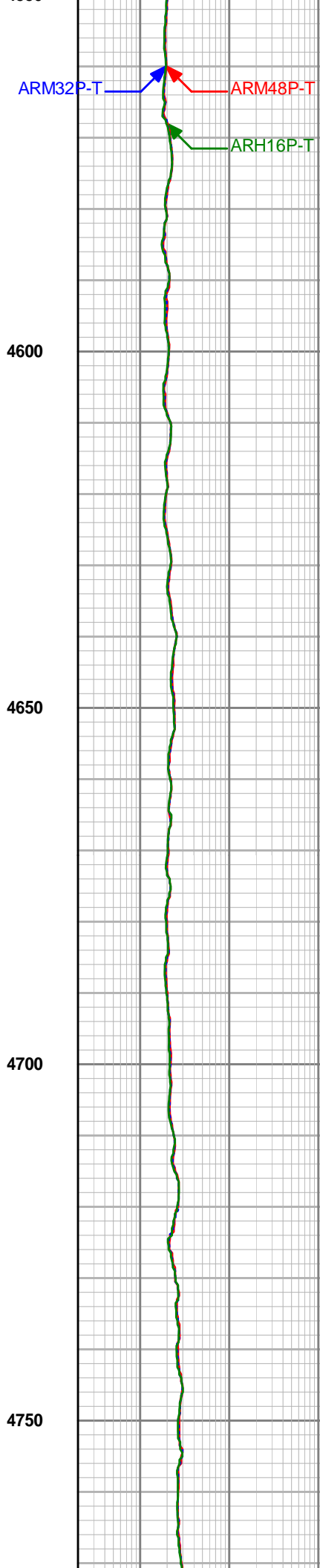

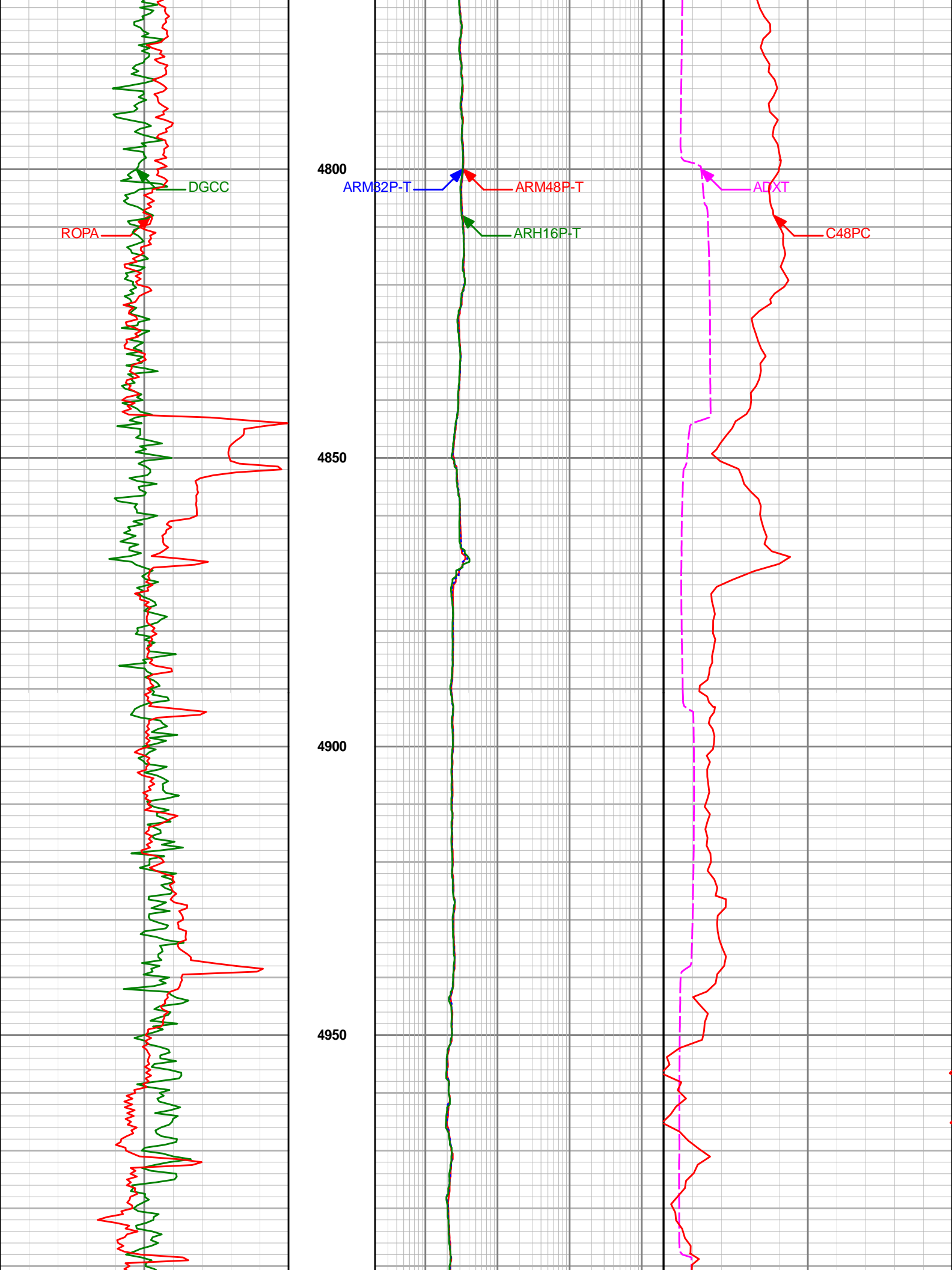

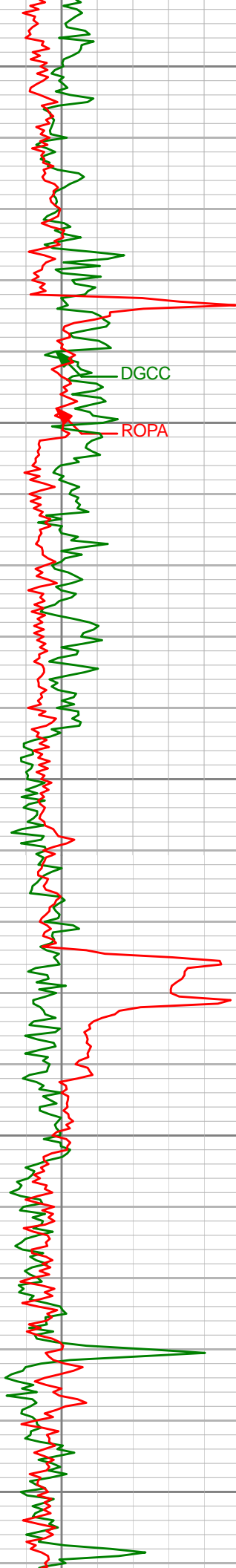

5000

ARM32P-T

5050

ARM48P-T

ARH16P-T

5100

5150

5200

ADXT

C48PC

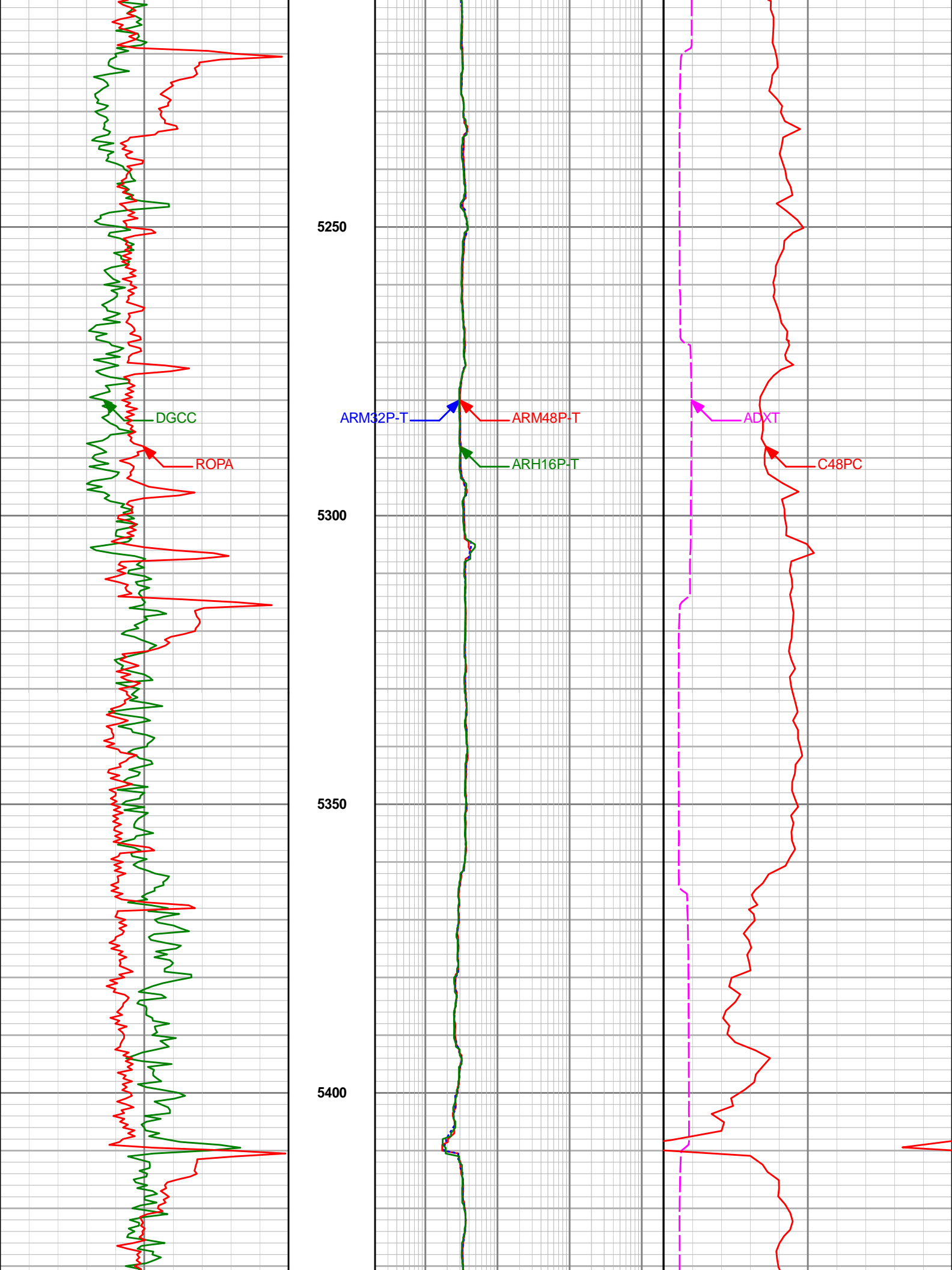

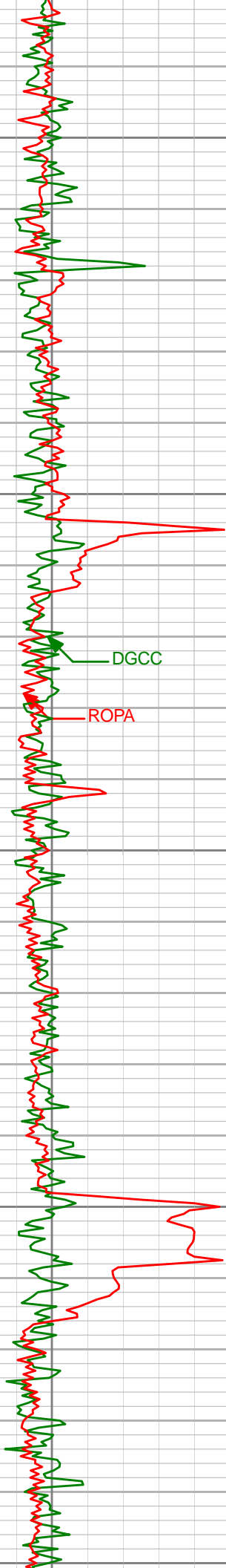

5450

5500

5550

5600

5650

ARM32P-T

ARM48P-T

ARH16P-T

ADXT

C48PC

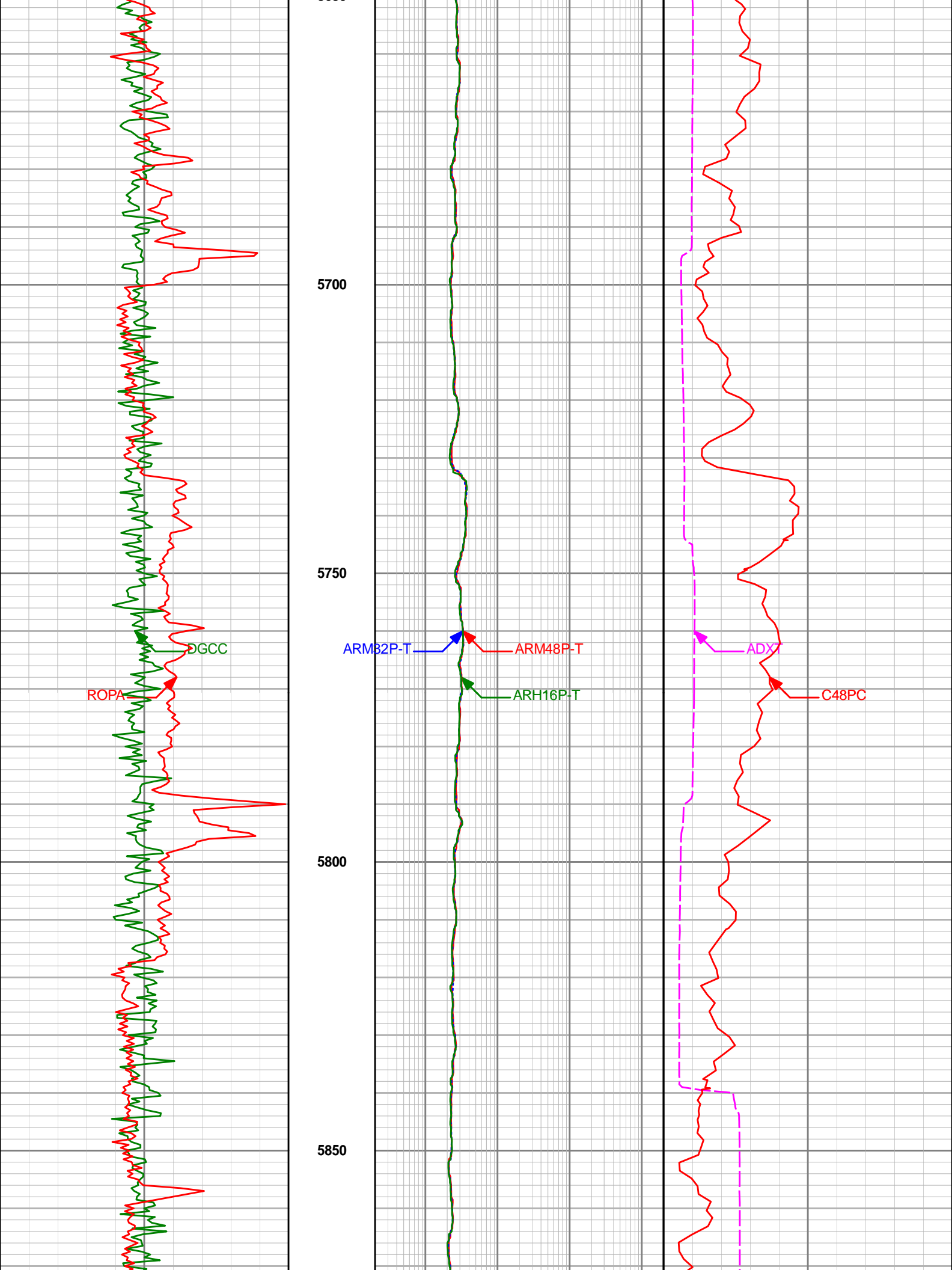

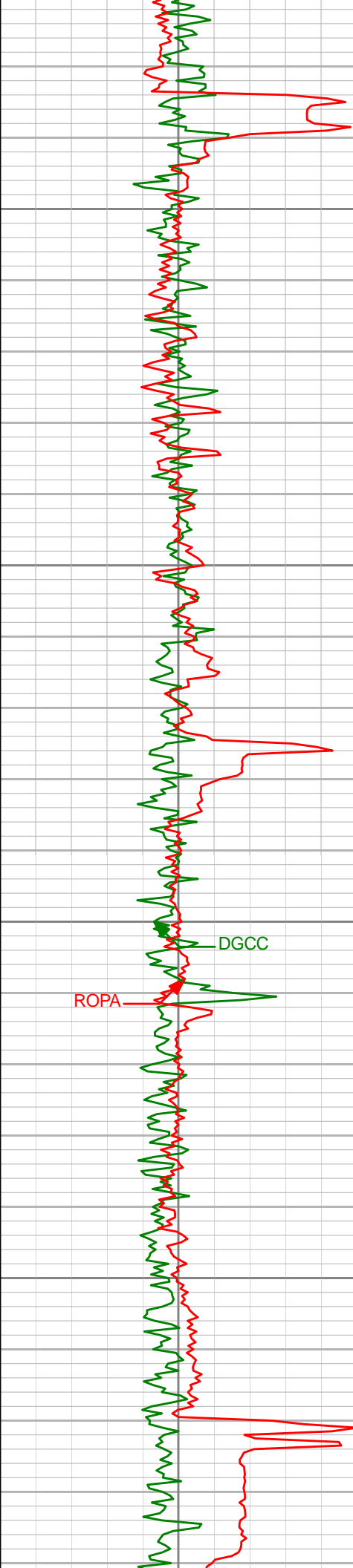

5900

5950

6000

6050

ROPA

DGCC

ARM32P-T

ARM48P-T

ARH16P-T

ADXT

C48PC

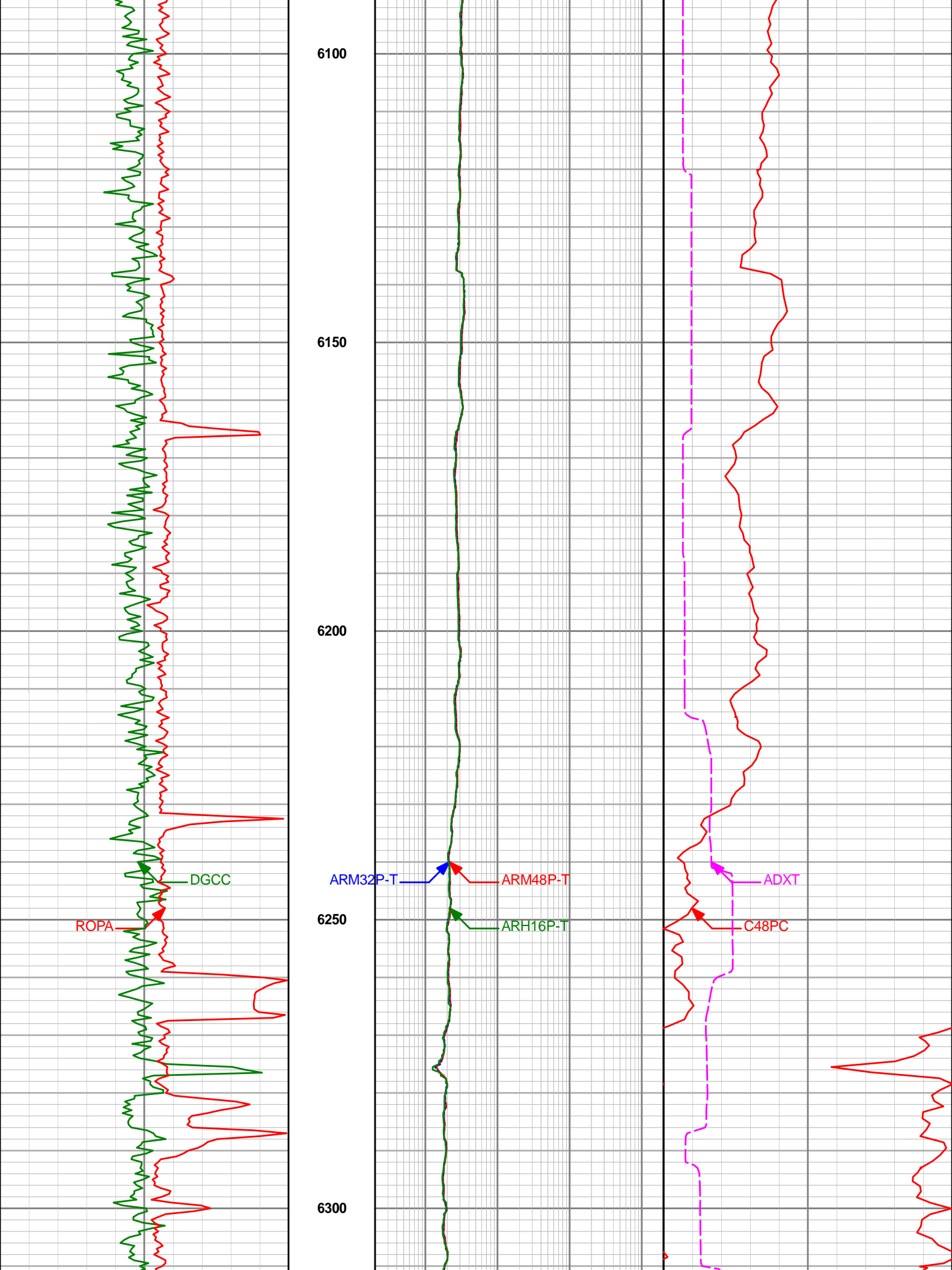

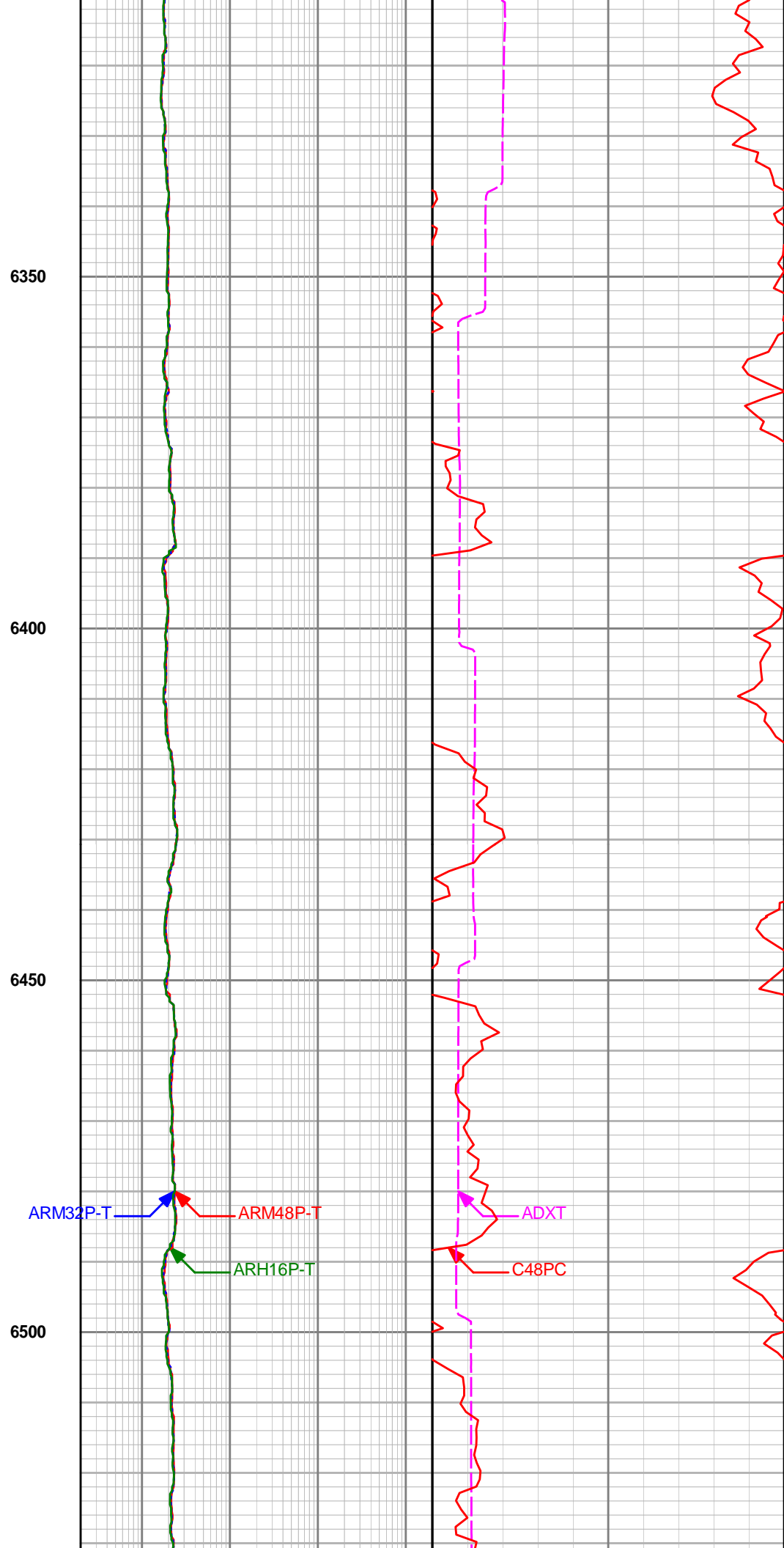
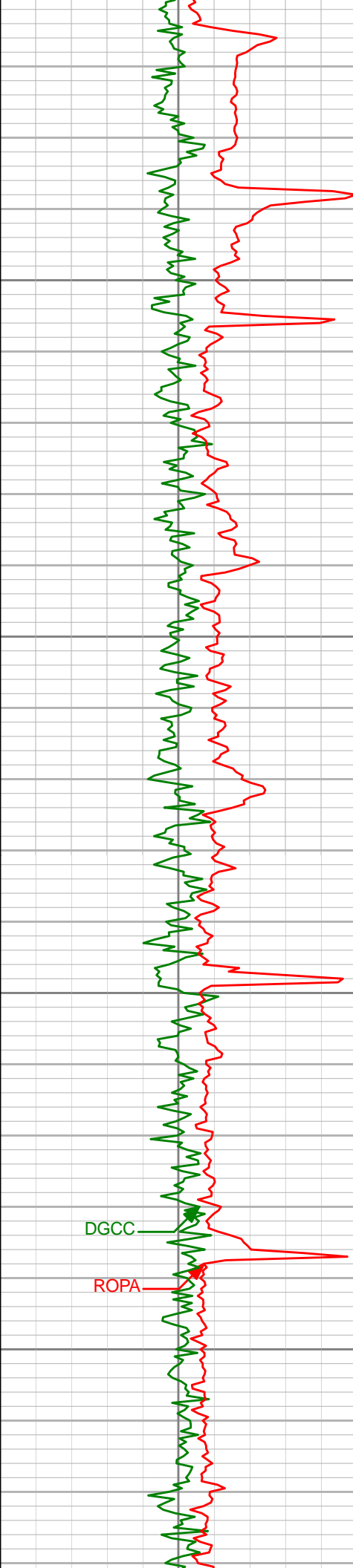

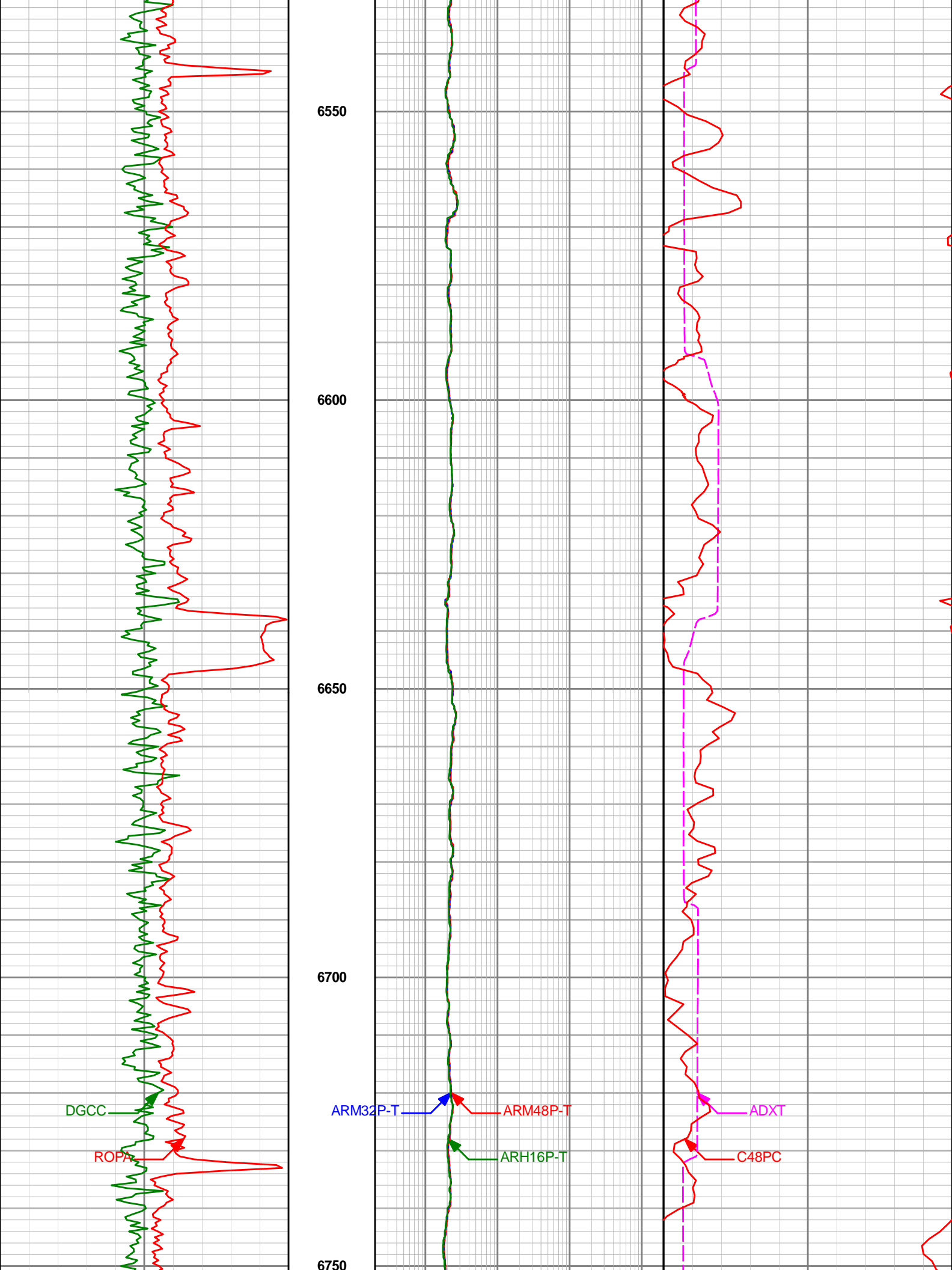

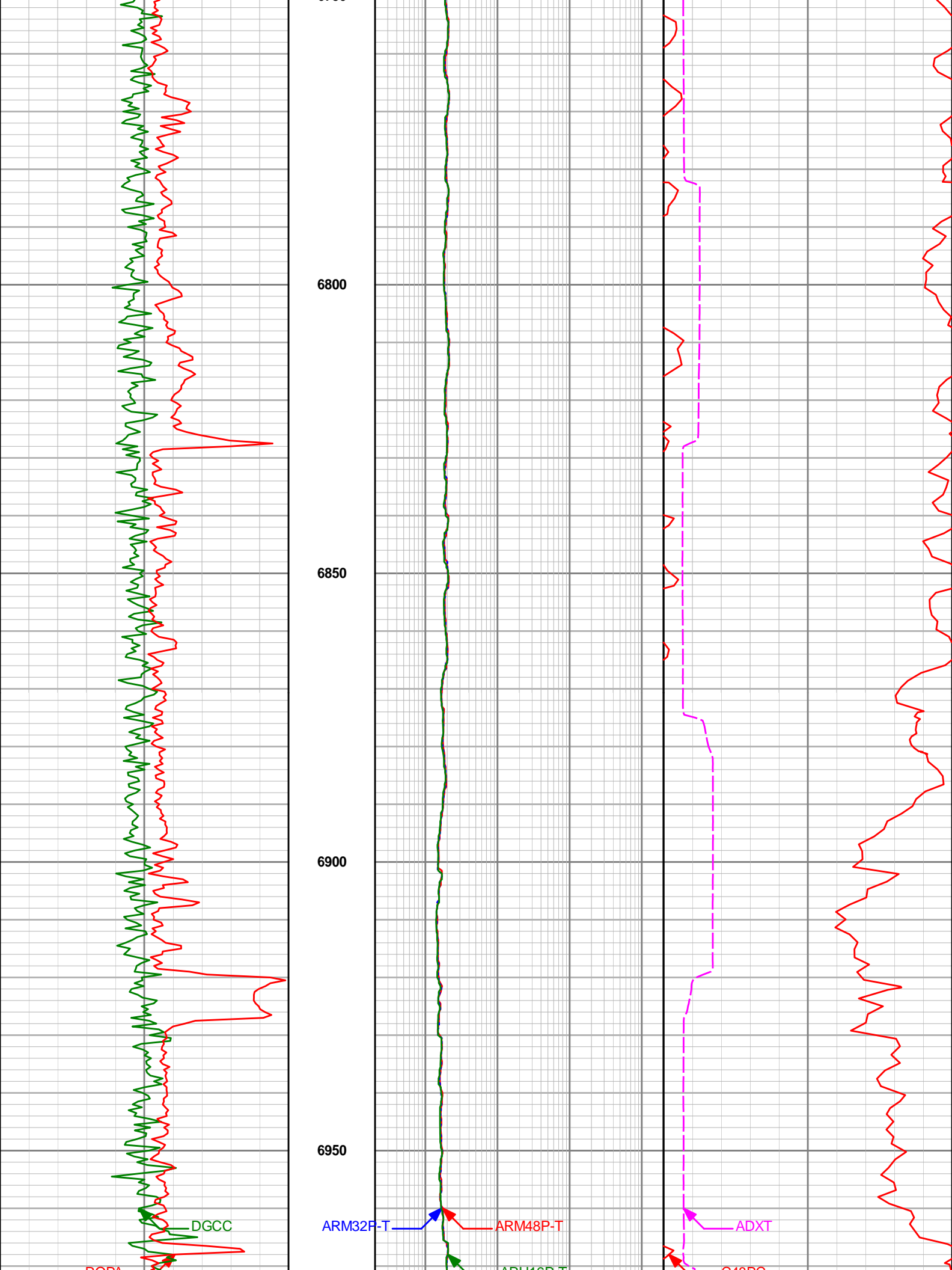

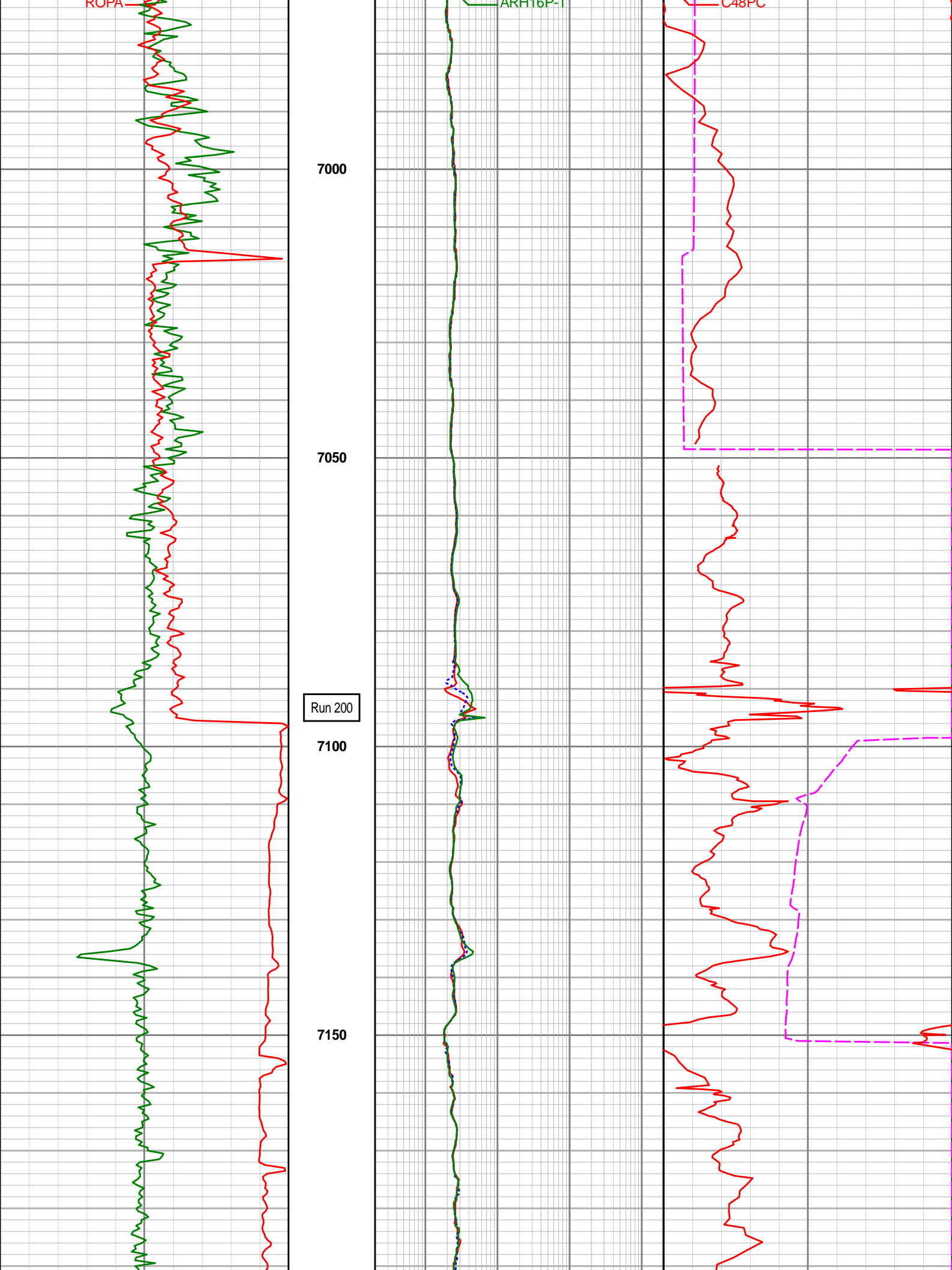

Run 300

7200

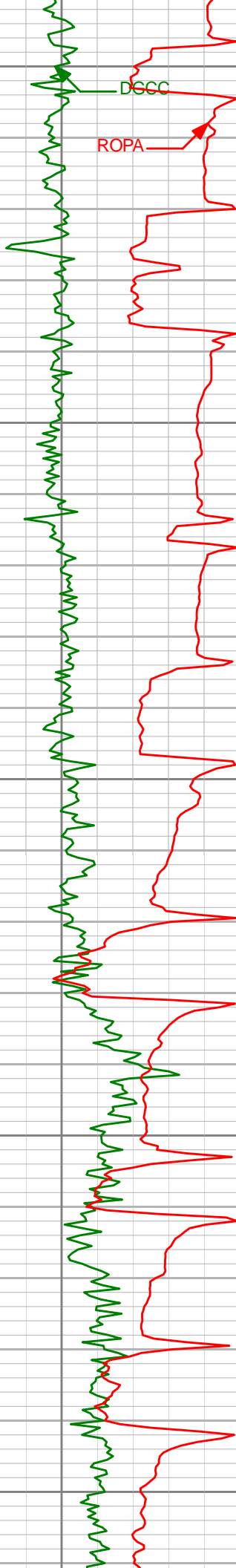

DCCC

ROPA

ARM32P-T

ARM48P-T

ARH16P-T

7250

7300

7350

7400

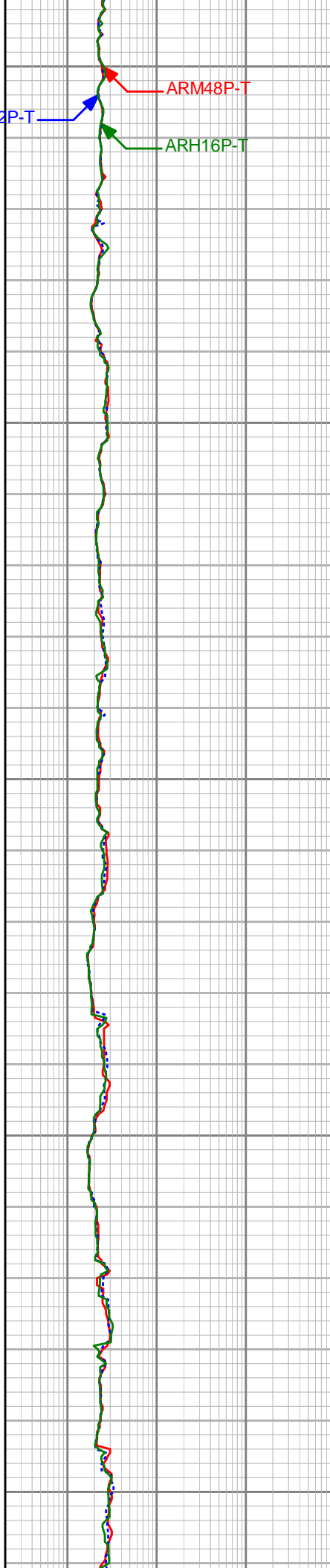

ADXT

C48PC



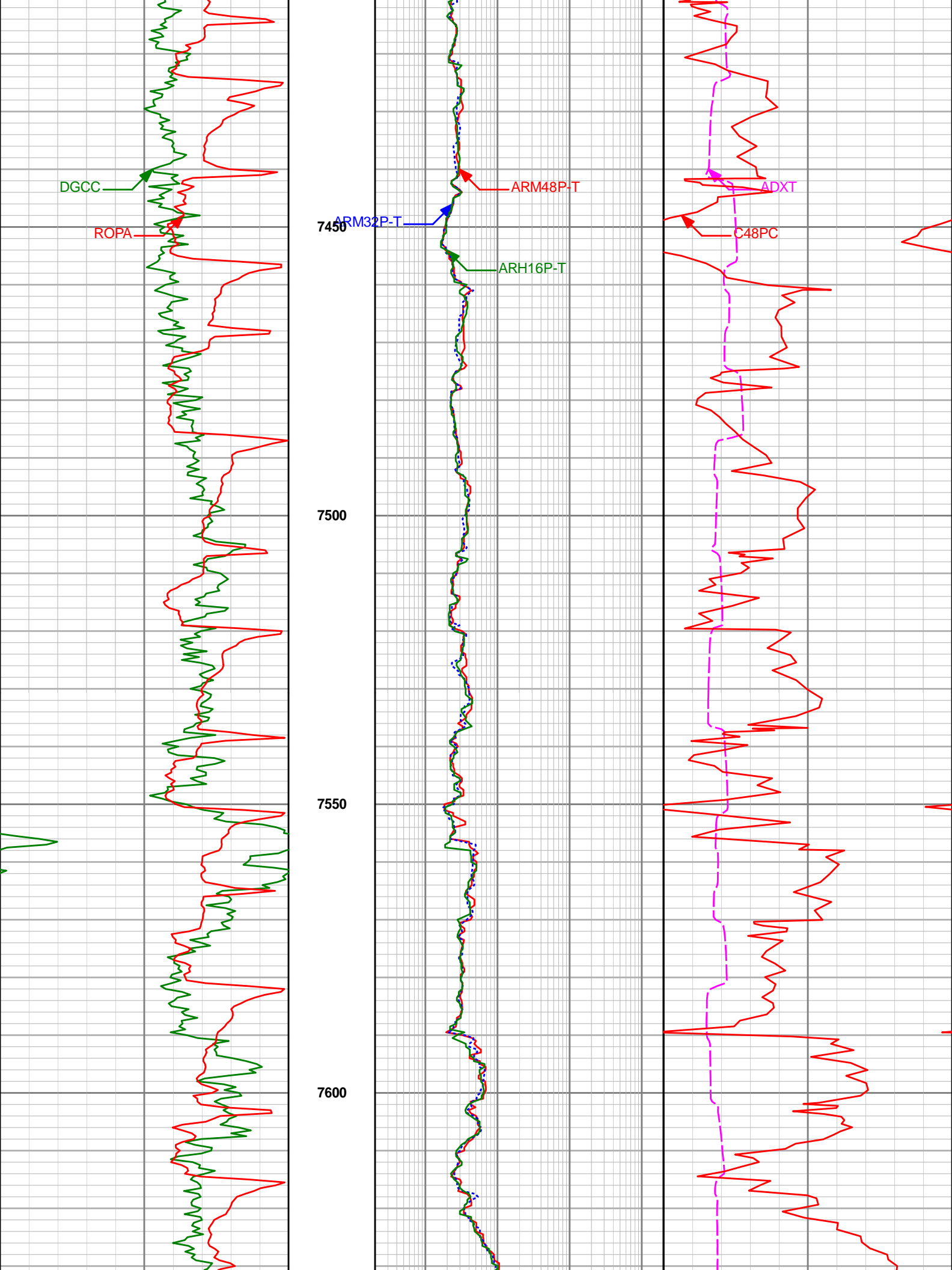

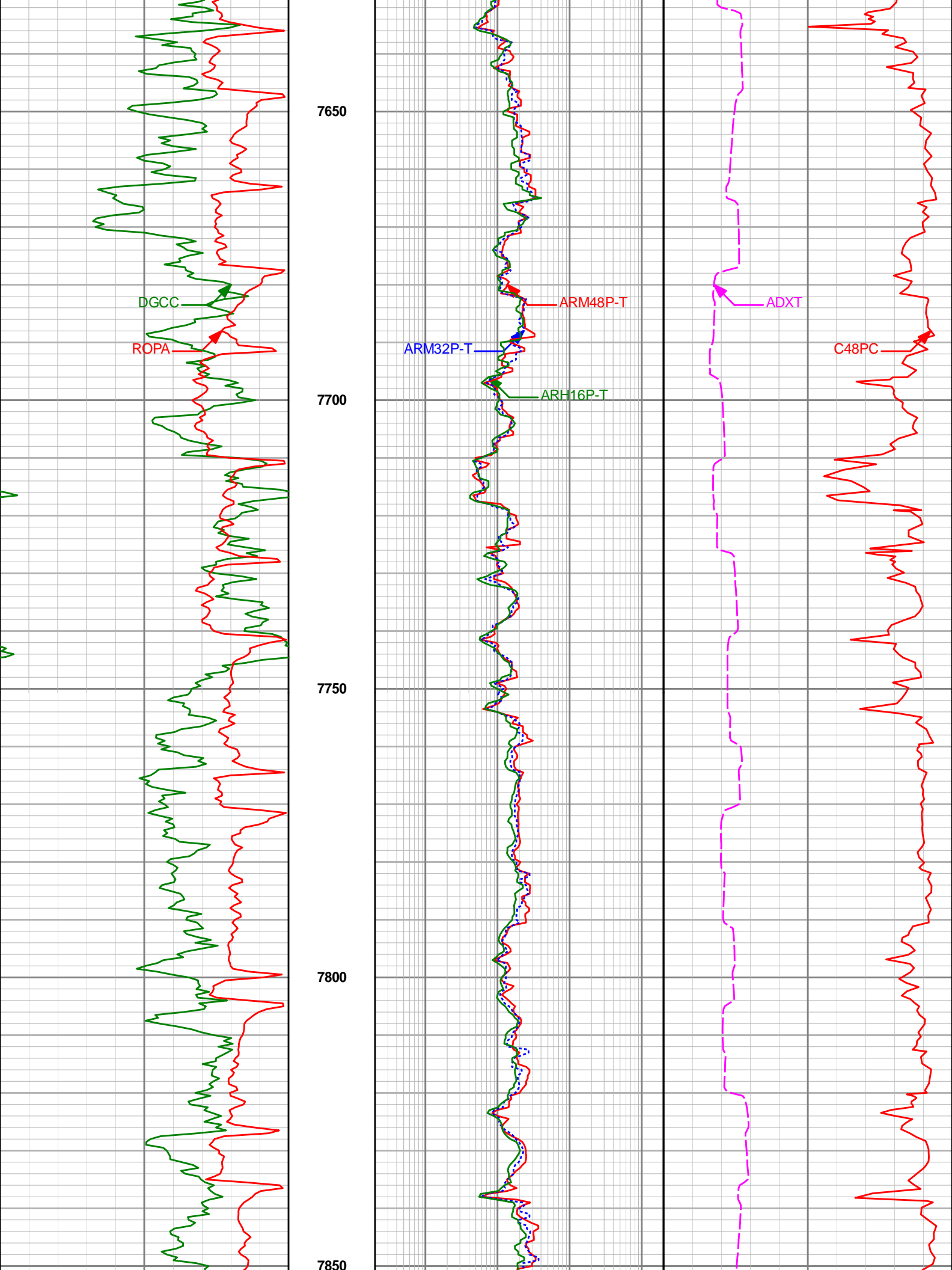

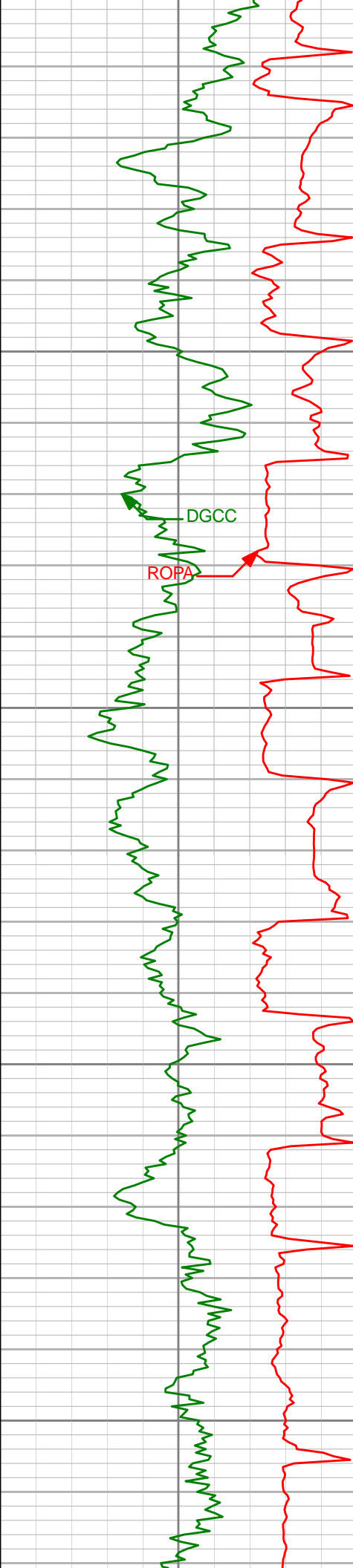

7900

7950

8000

8050

DGCC
ROPA

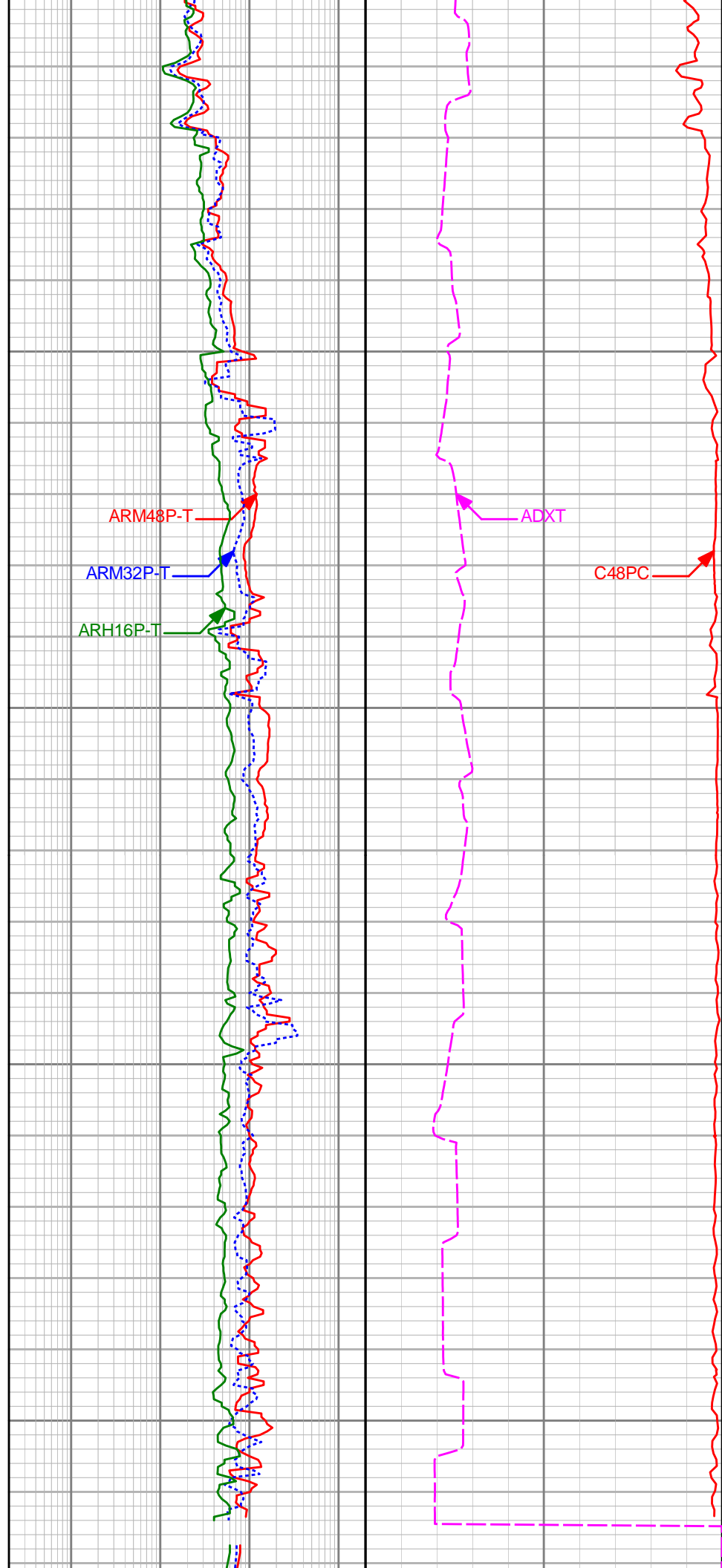

ARM48P-T
ARM32P-T
ARH16P-T



ADXT
C48PC

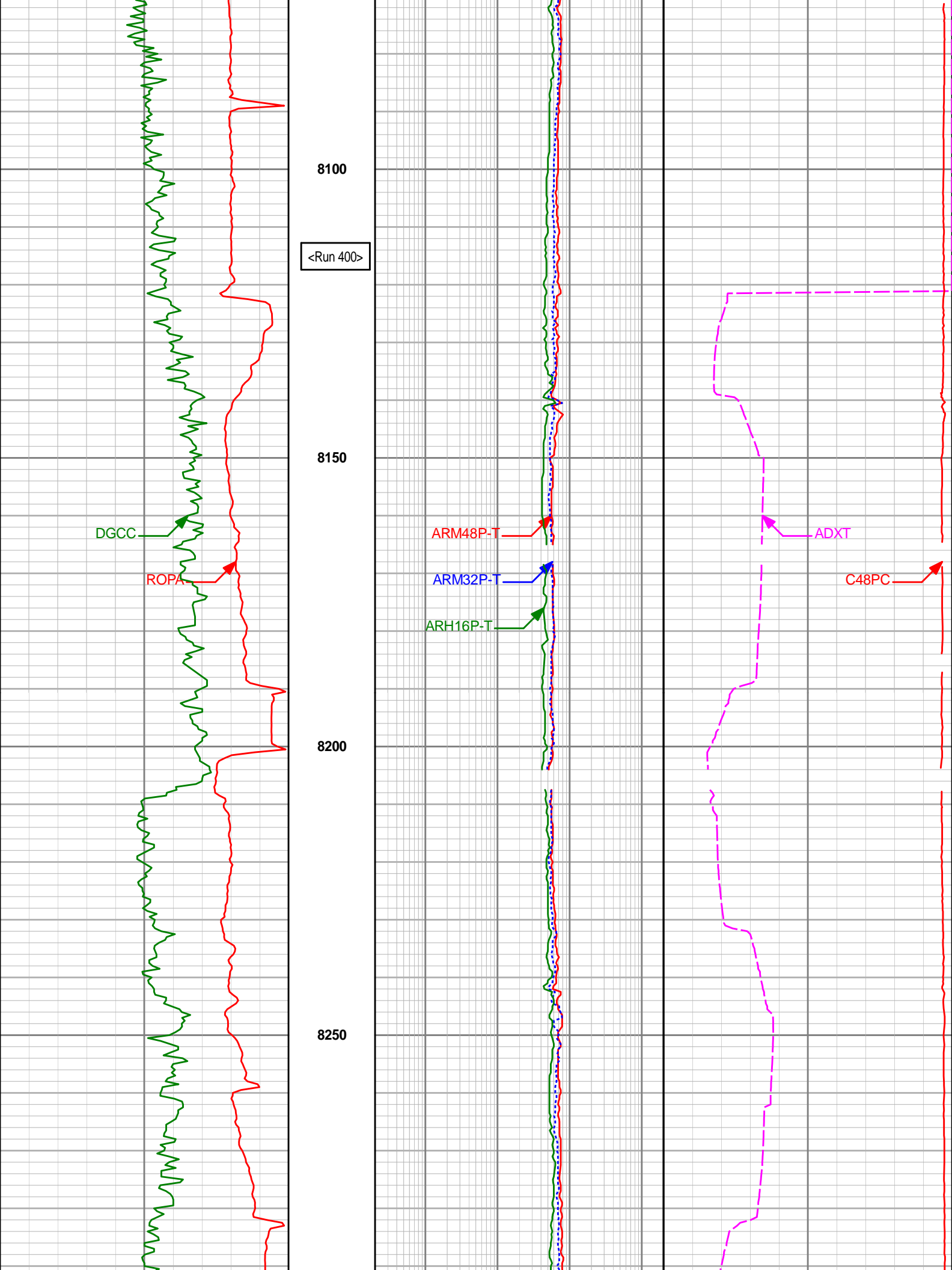

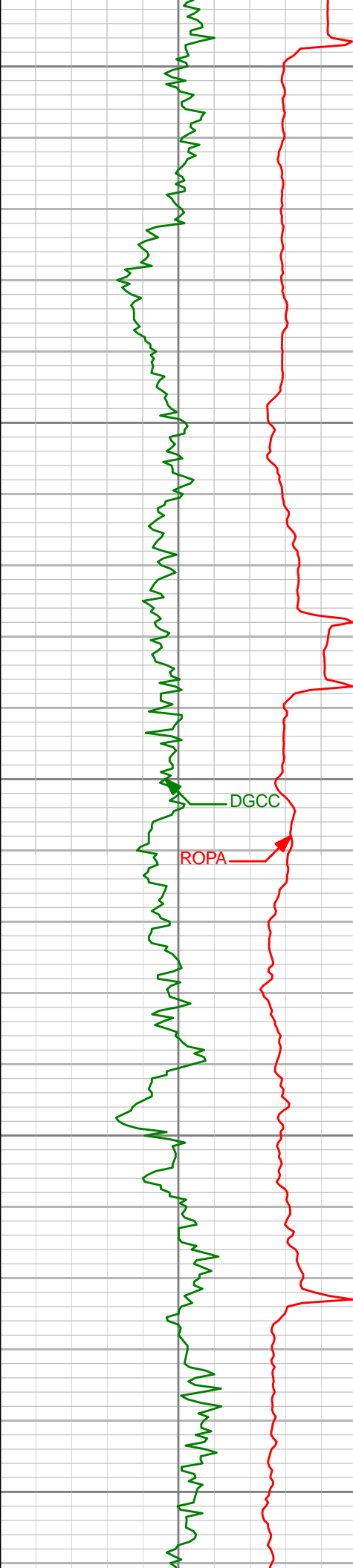

8300

8350

8400

8450

8500

DGCC

ROPA

ARM48P-T

ARM32P-T

ARH16P-T

ADXT

C48PC



8550

8600

8650

8700

DGCC

ROPA

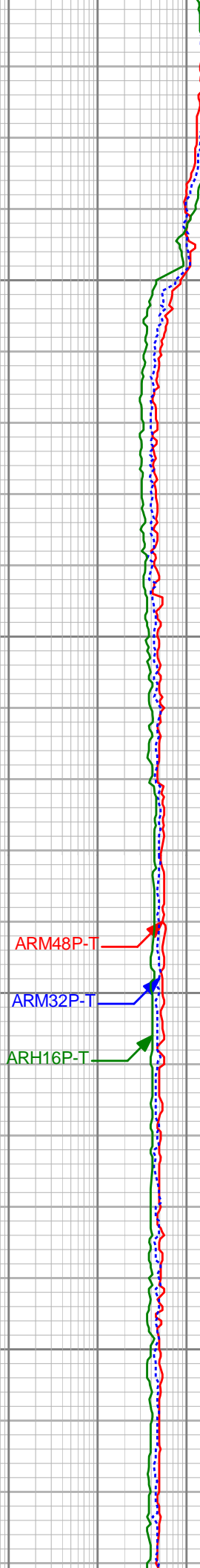

ARM48P-T

ARM32P-T

ARH16P-T

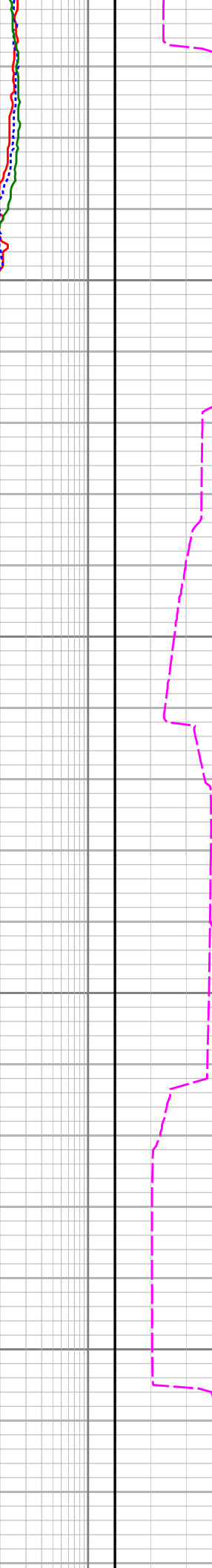

ADXT

C48PC

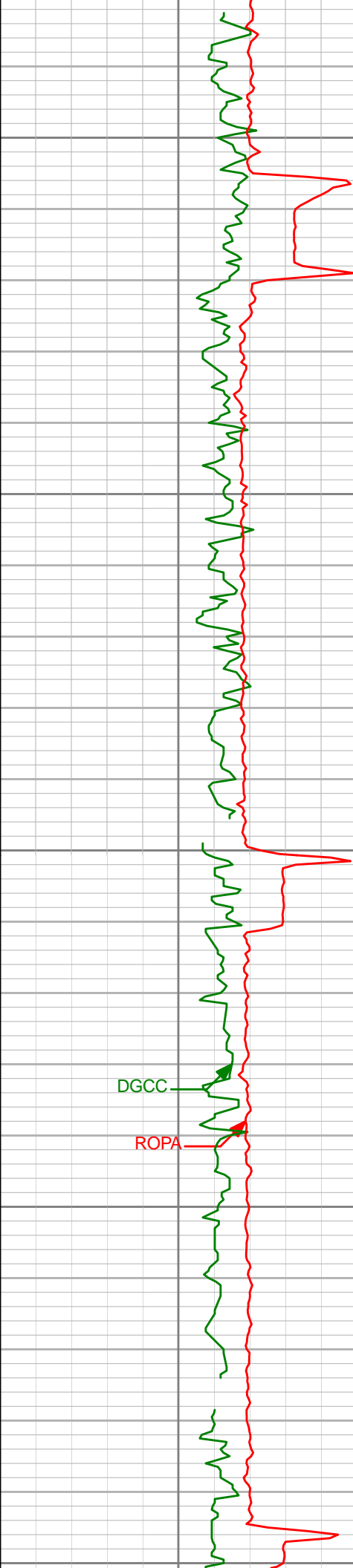

8750

8800

8850

8900

8950

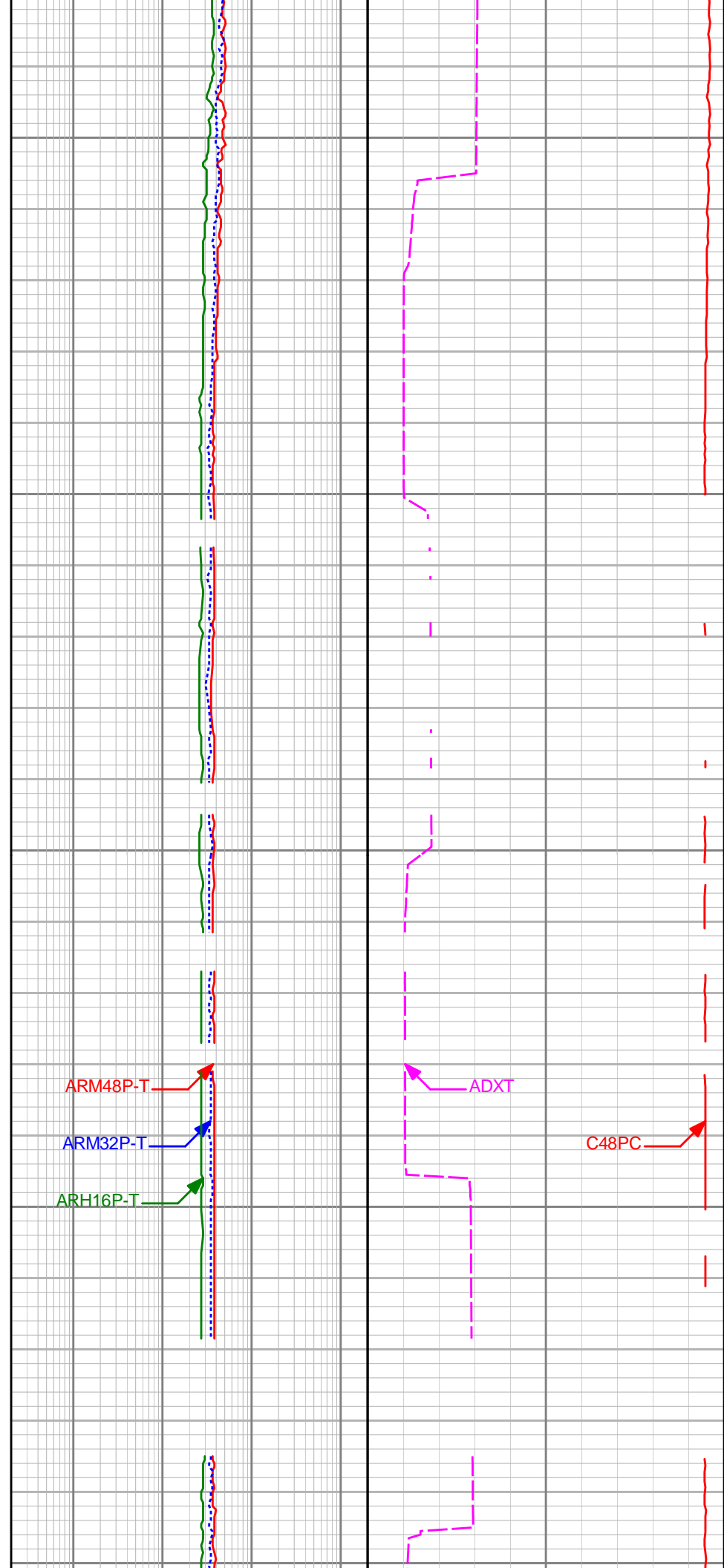

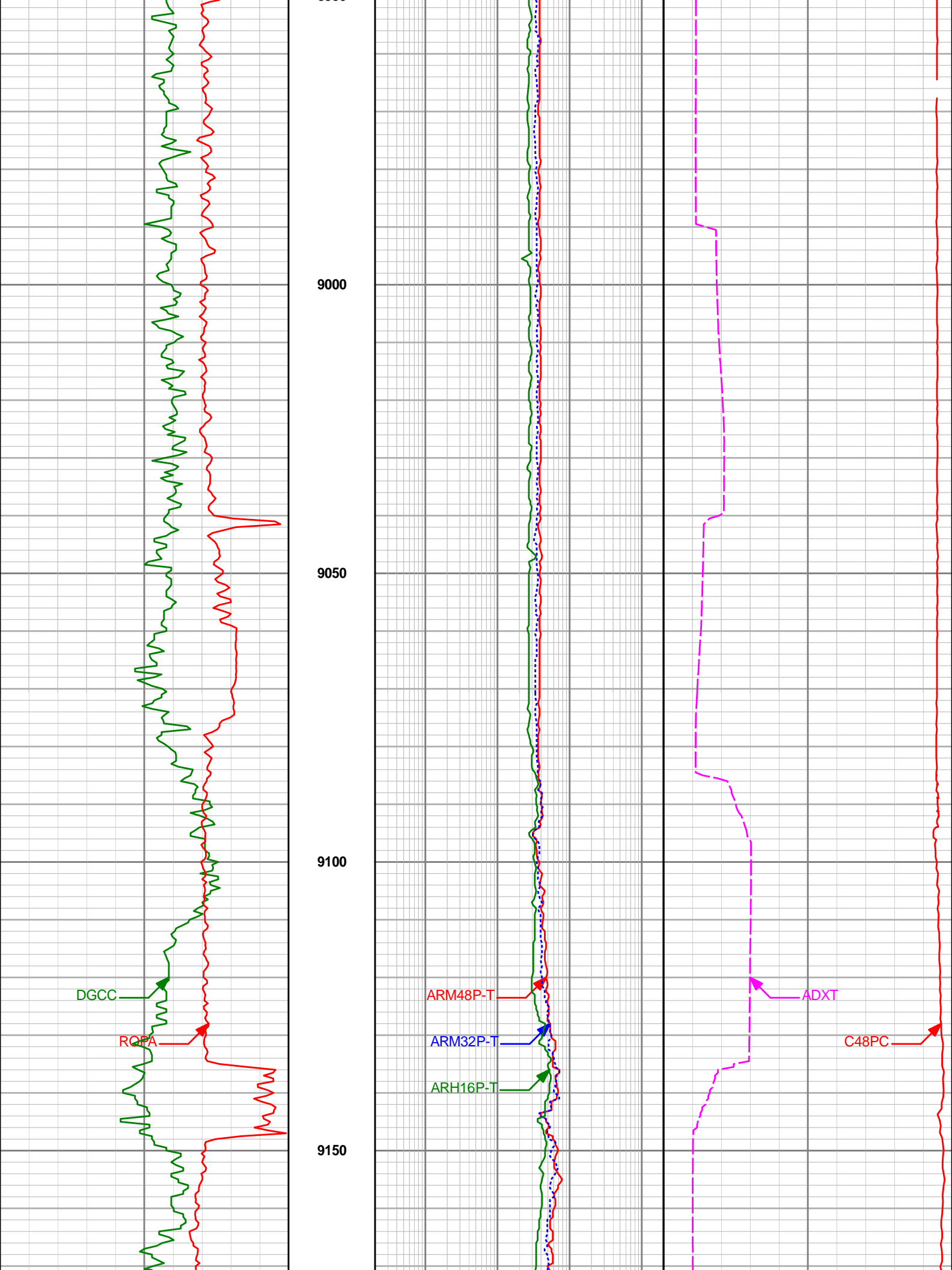

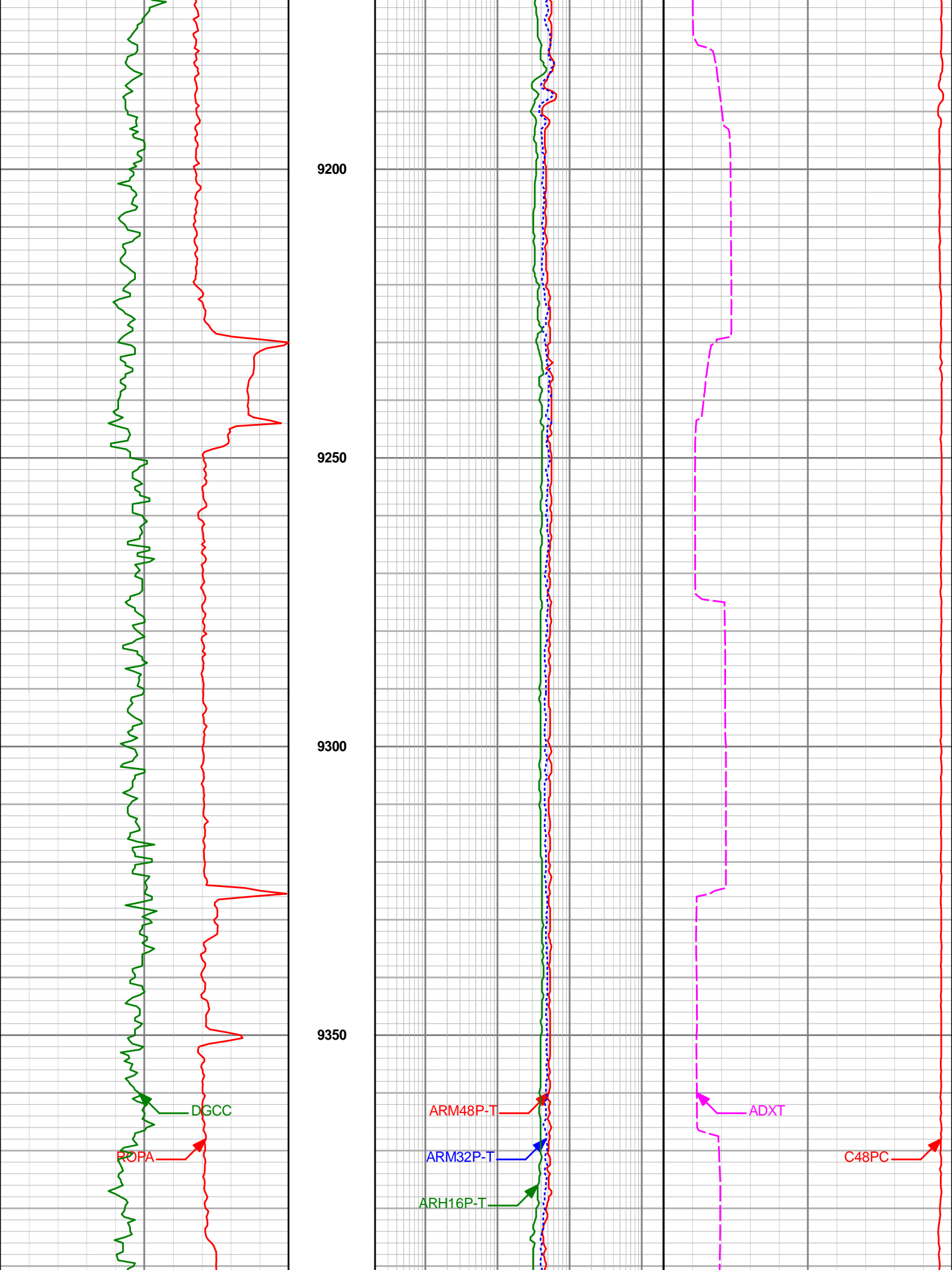

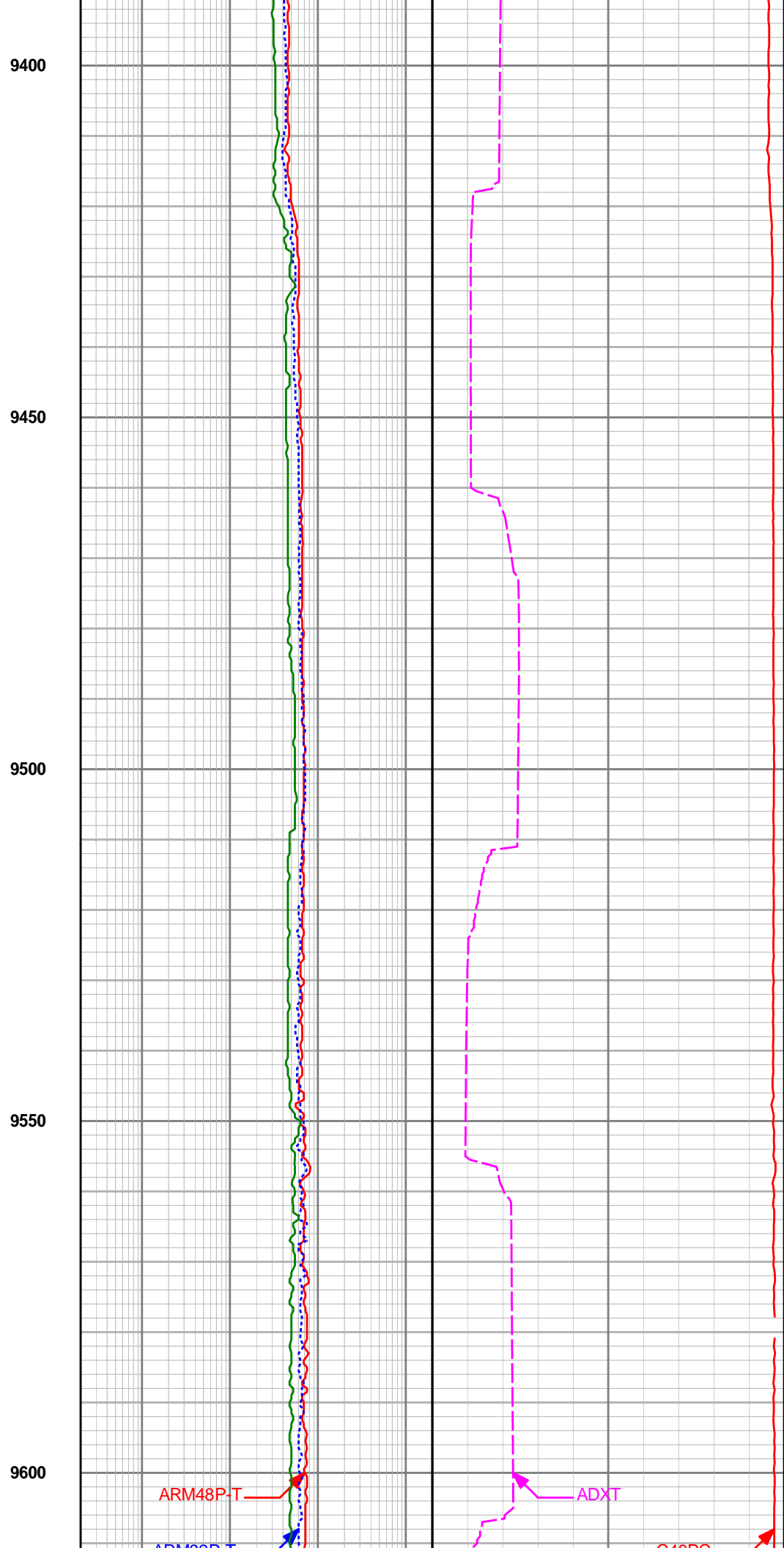
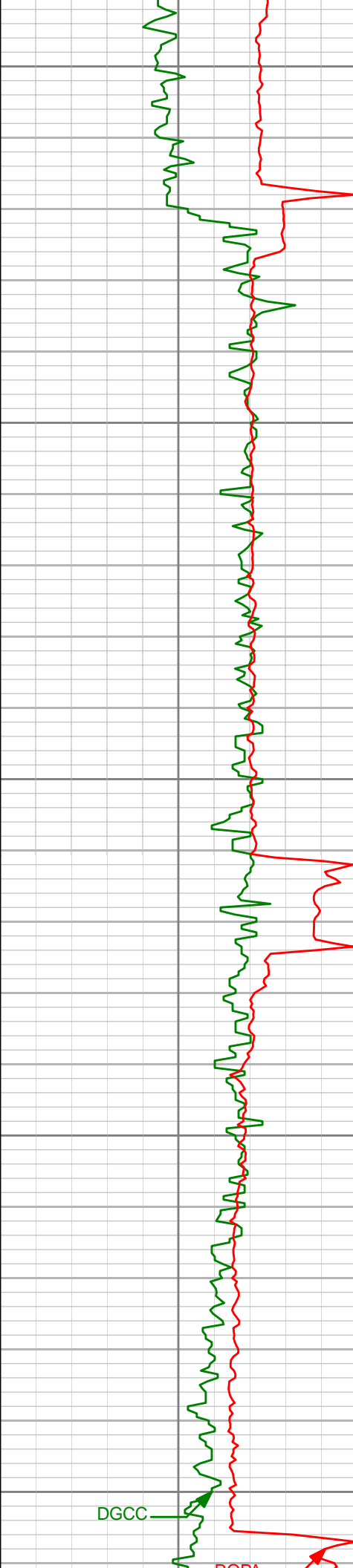

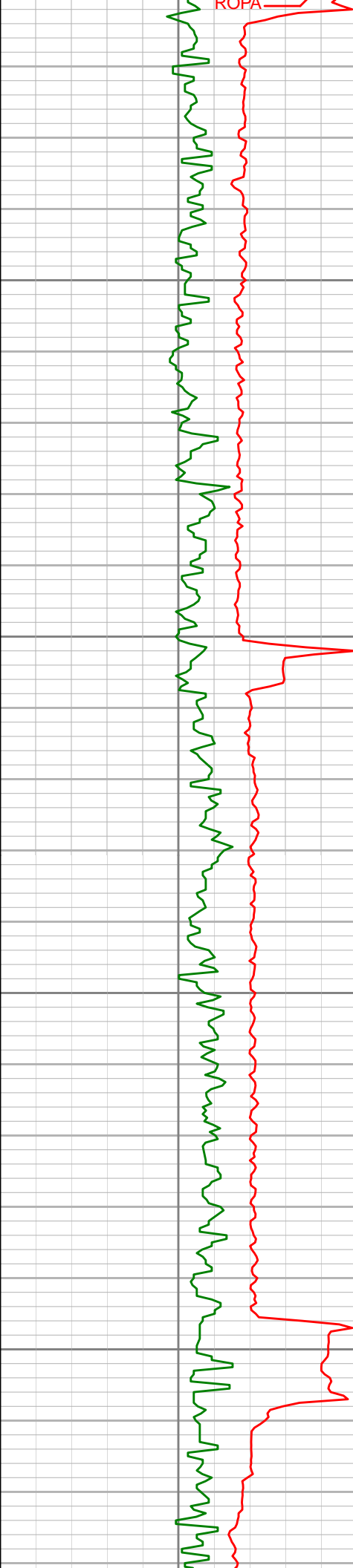

9650

9700

9750

9800

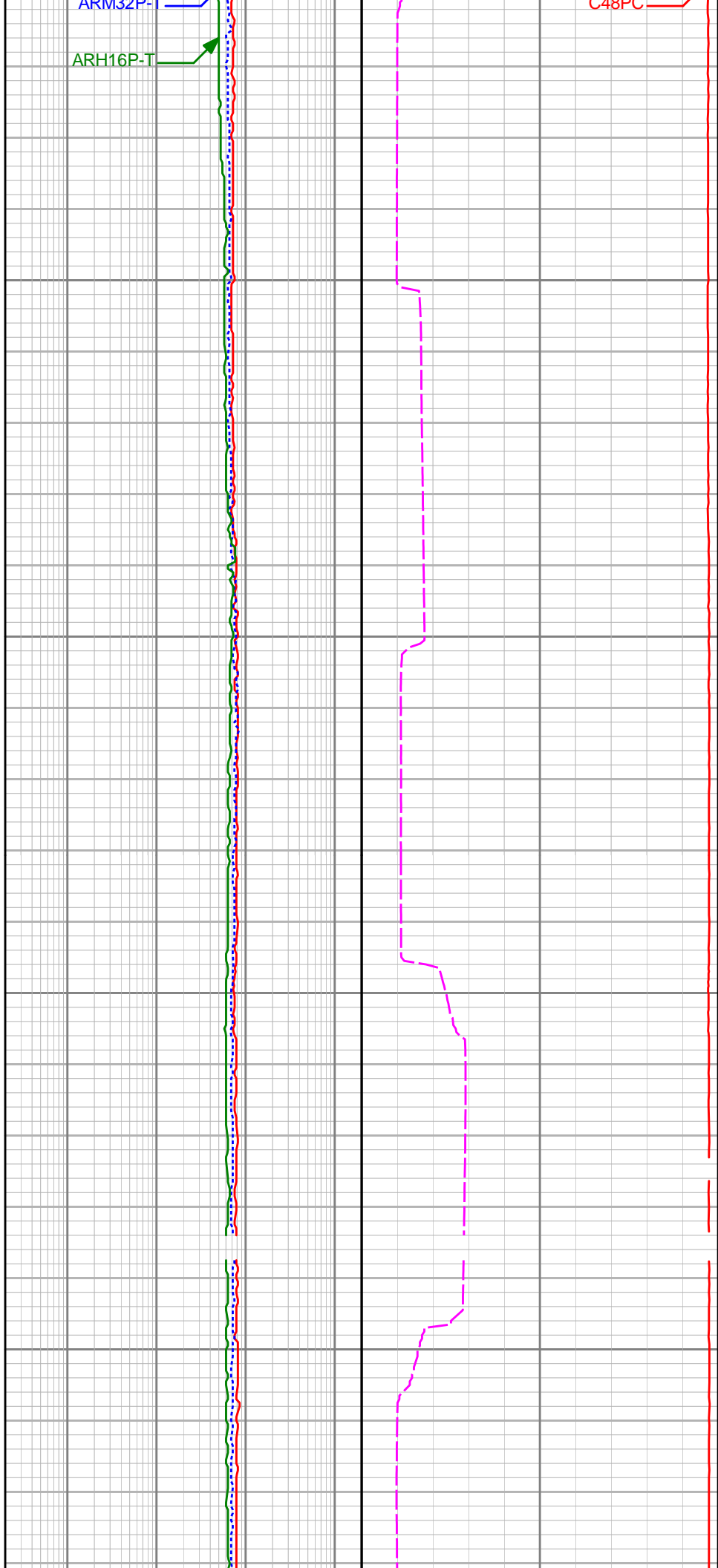

ARM32P-T

ARH16P-T

C48PC

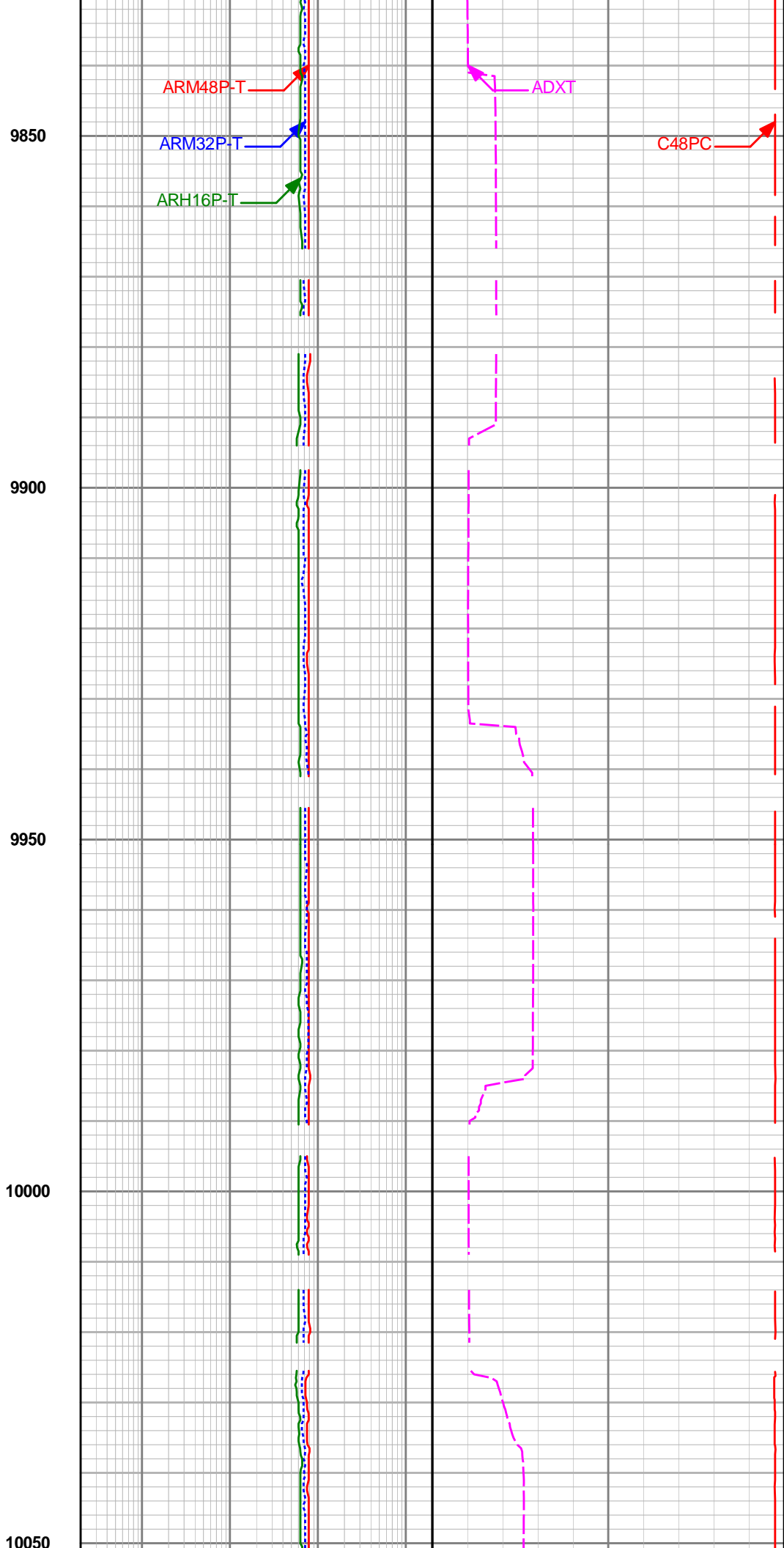
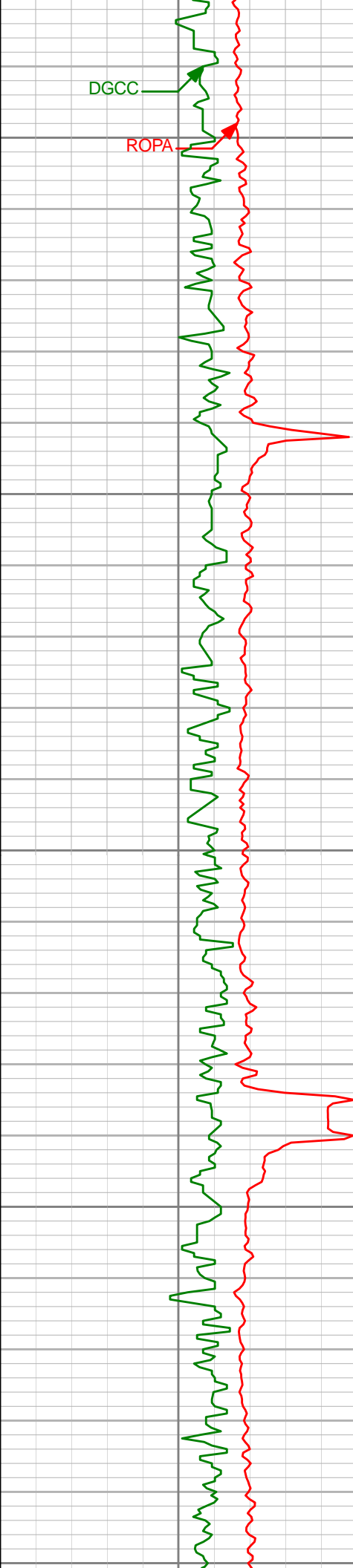

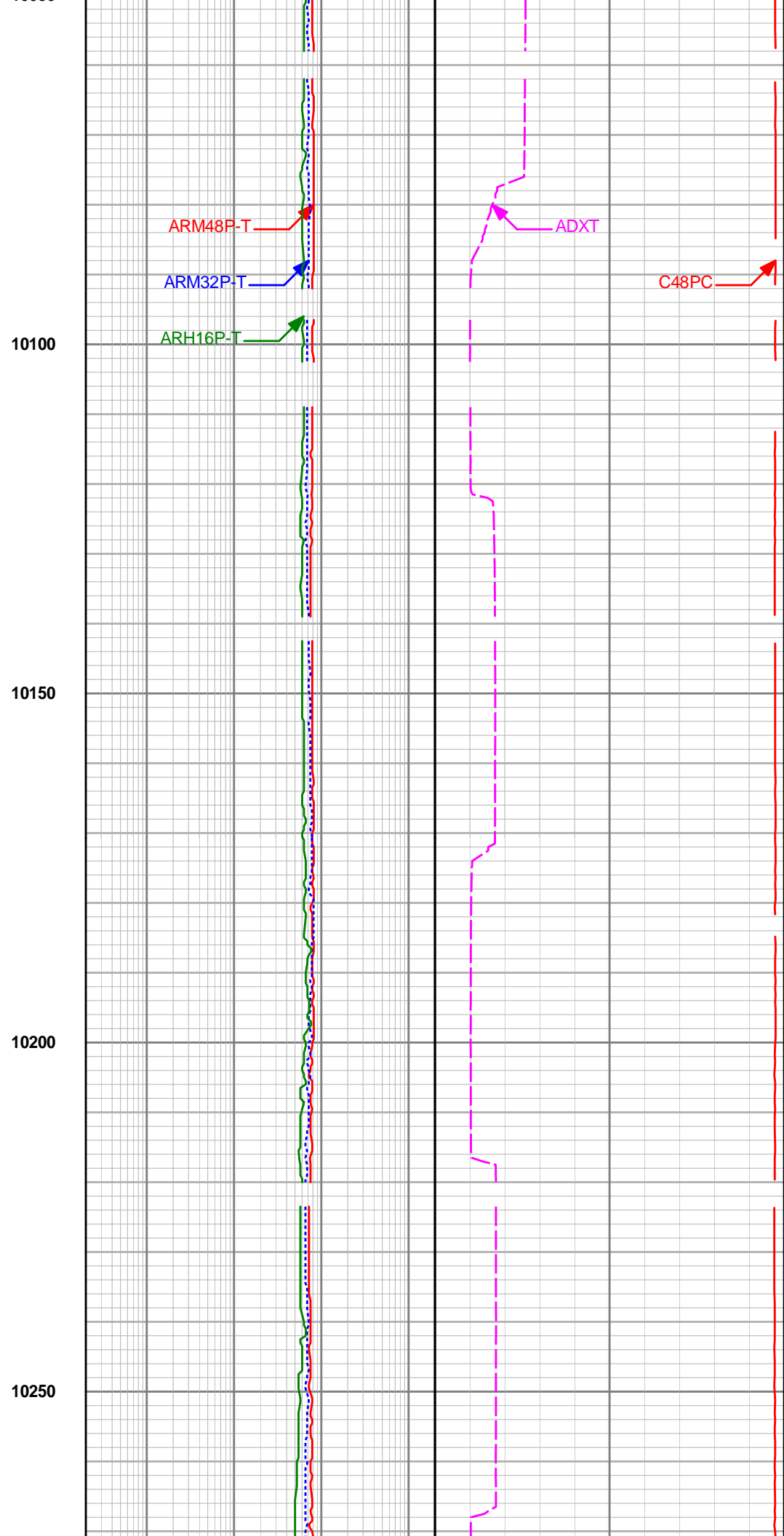
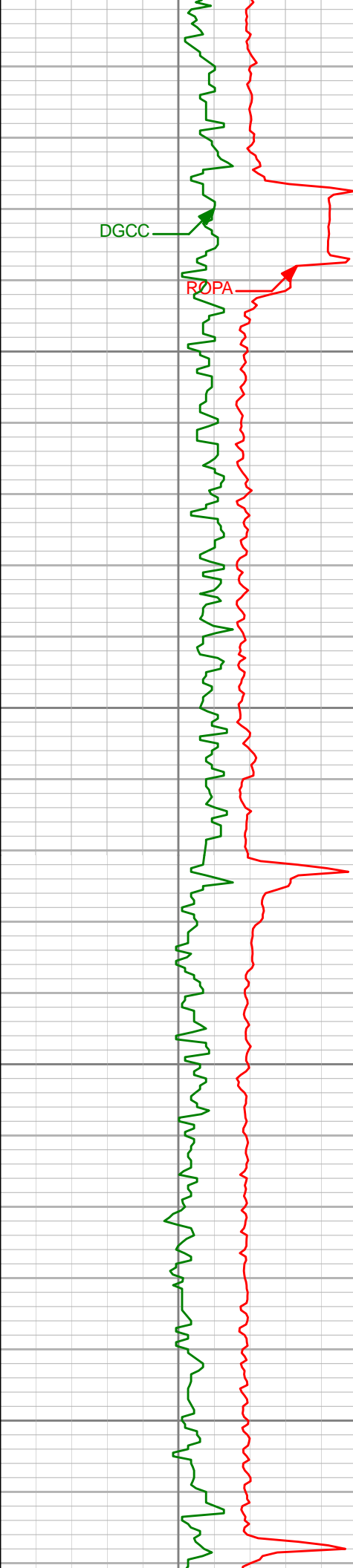

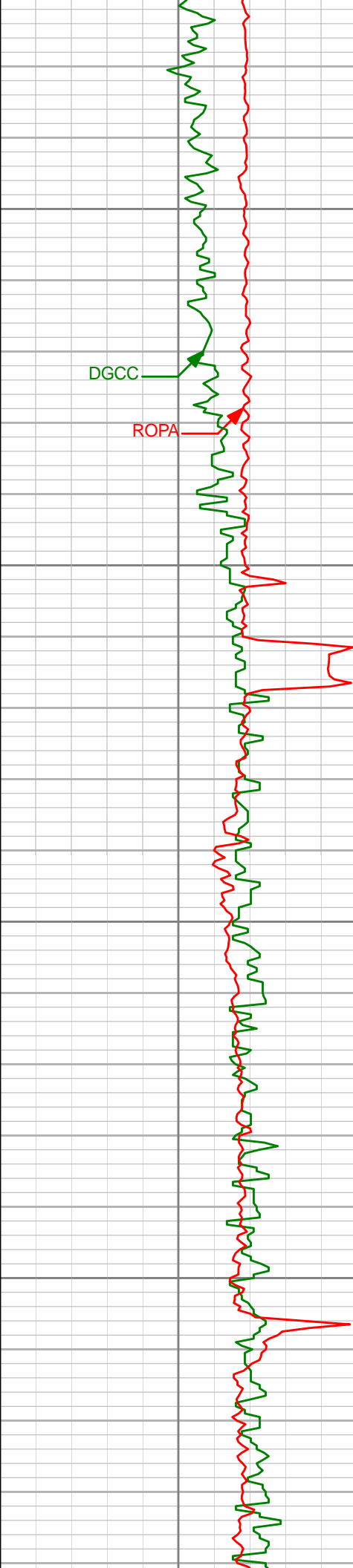

10300

10350

10400

10450

DGCC

ROPA

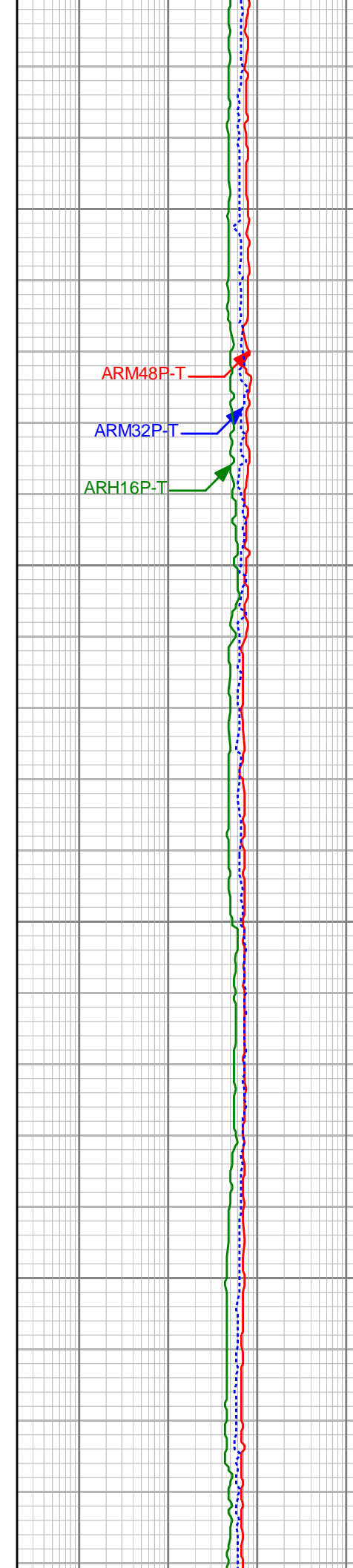

ARM48P-T

ARM32P-T

ARH16P-T

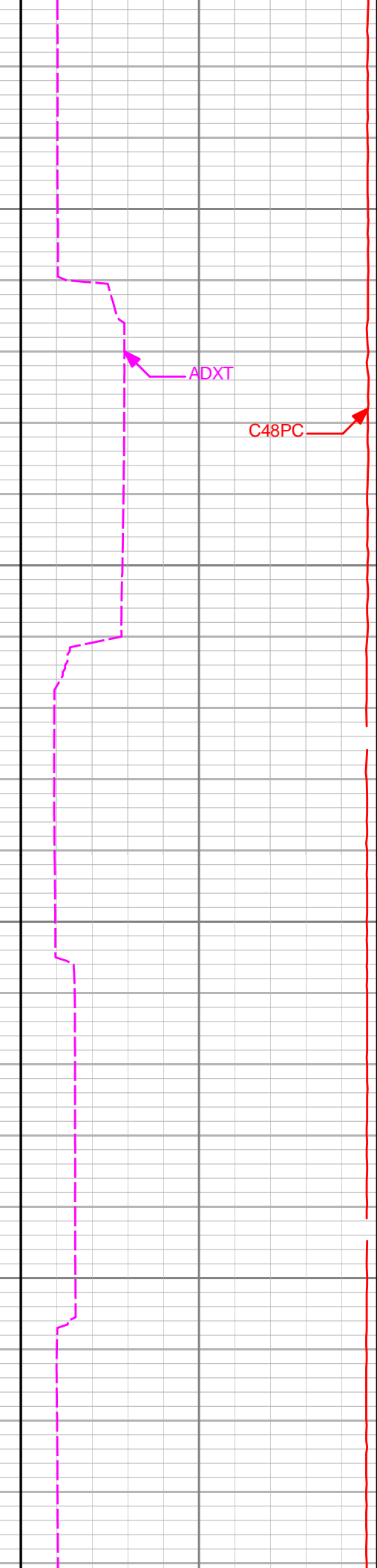

ADXT

C48PC

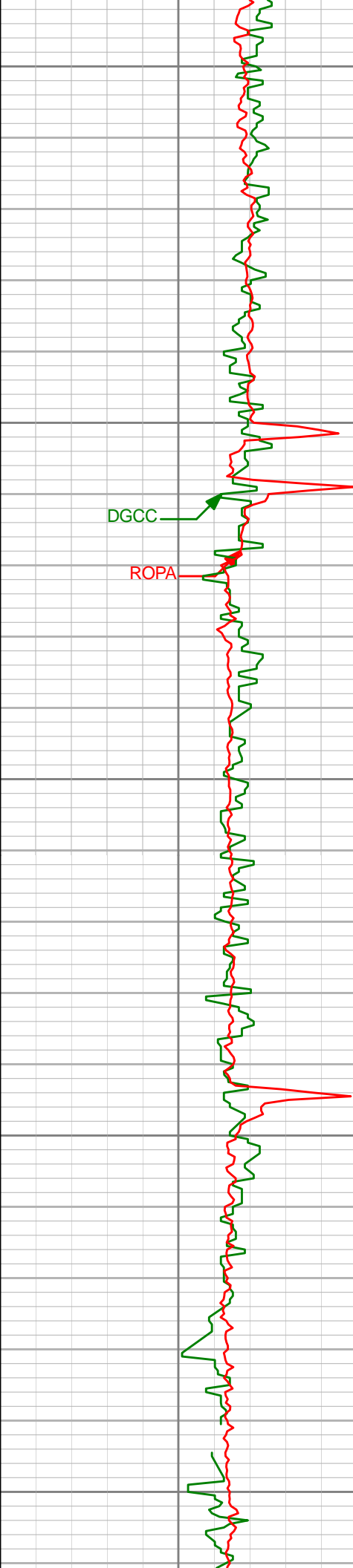

10500

10550

10600

10650

10700

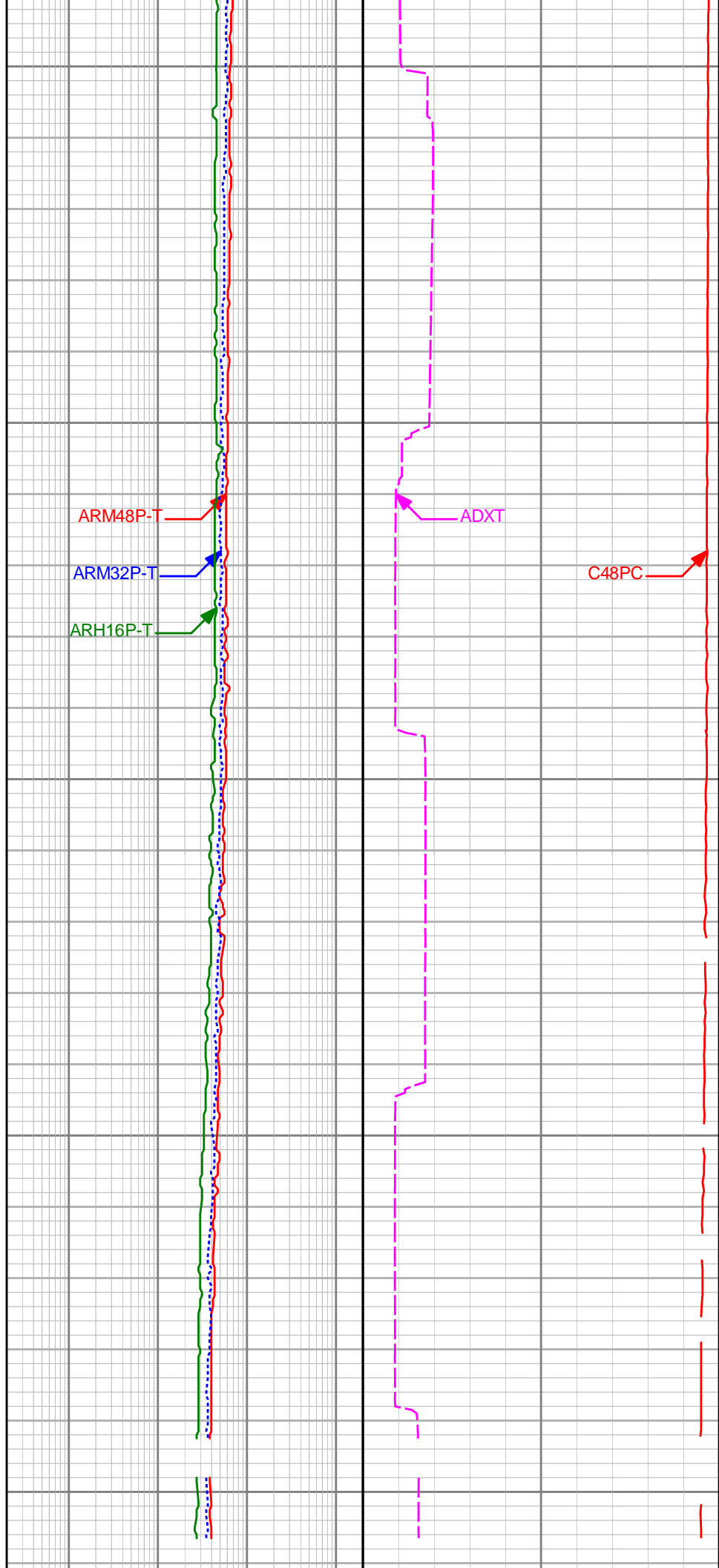

ARM48P-T

ARM32P-T

ARH16P-T

ADXT

C48PC

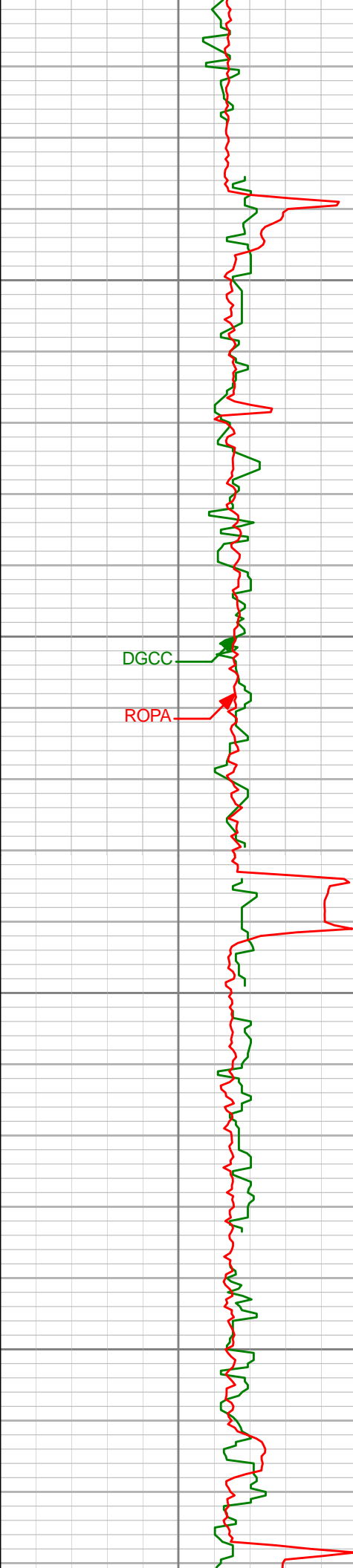

10750

10800

10850

10900

DGCC

ROPA

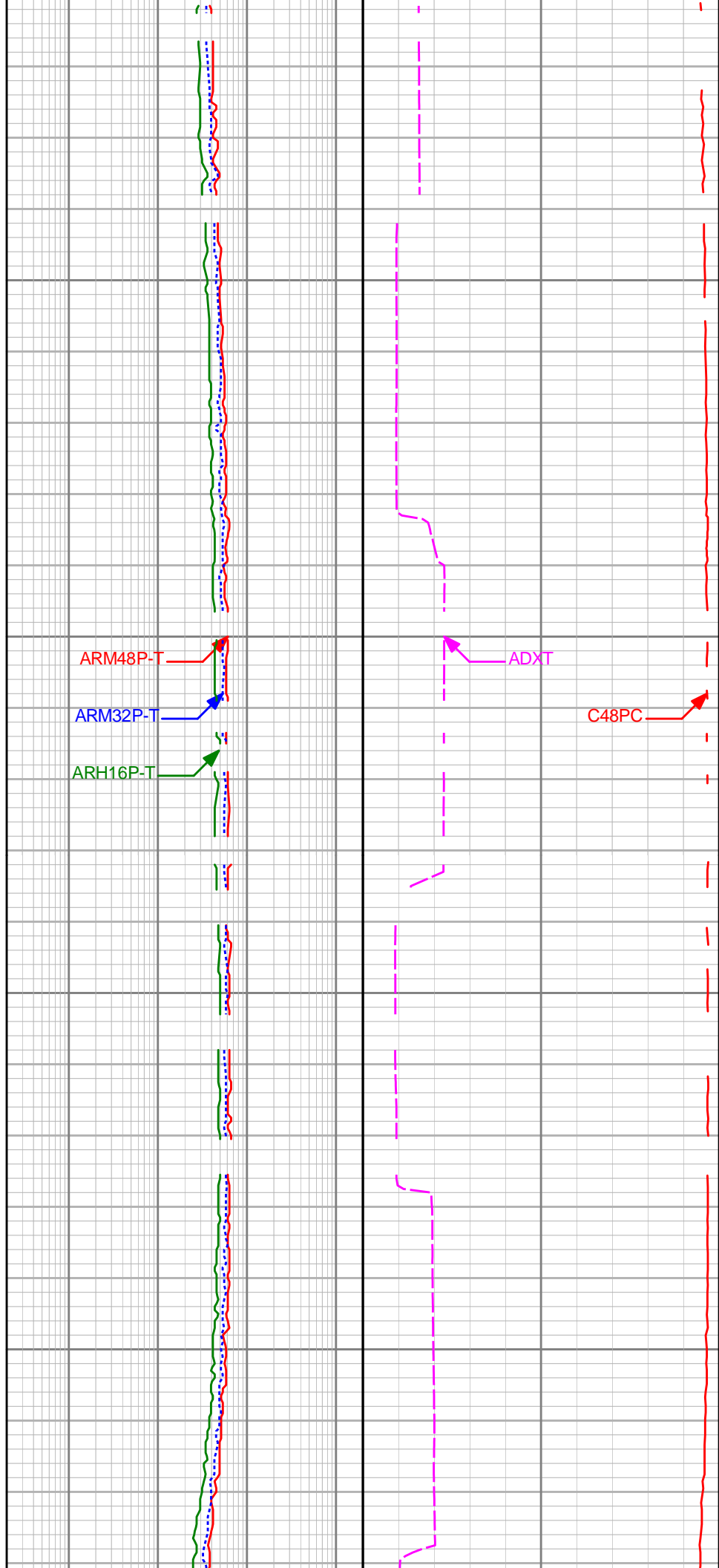

ARM48P-T

ARM32P-T

ARH16P-T

ADXT

C48PC

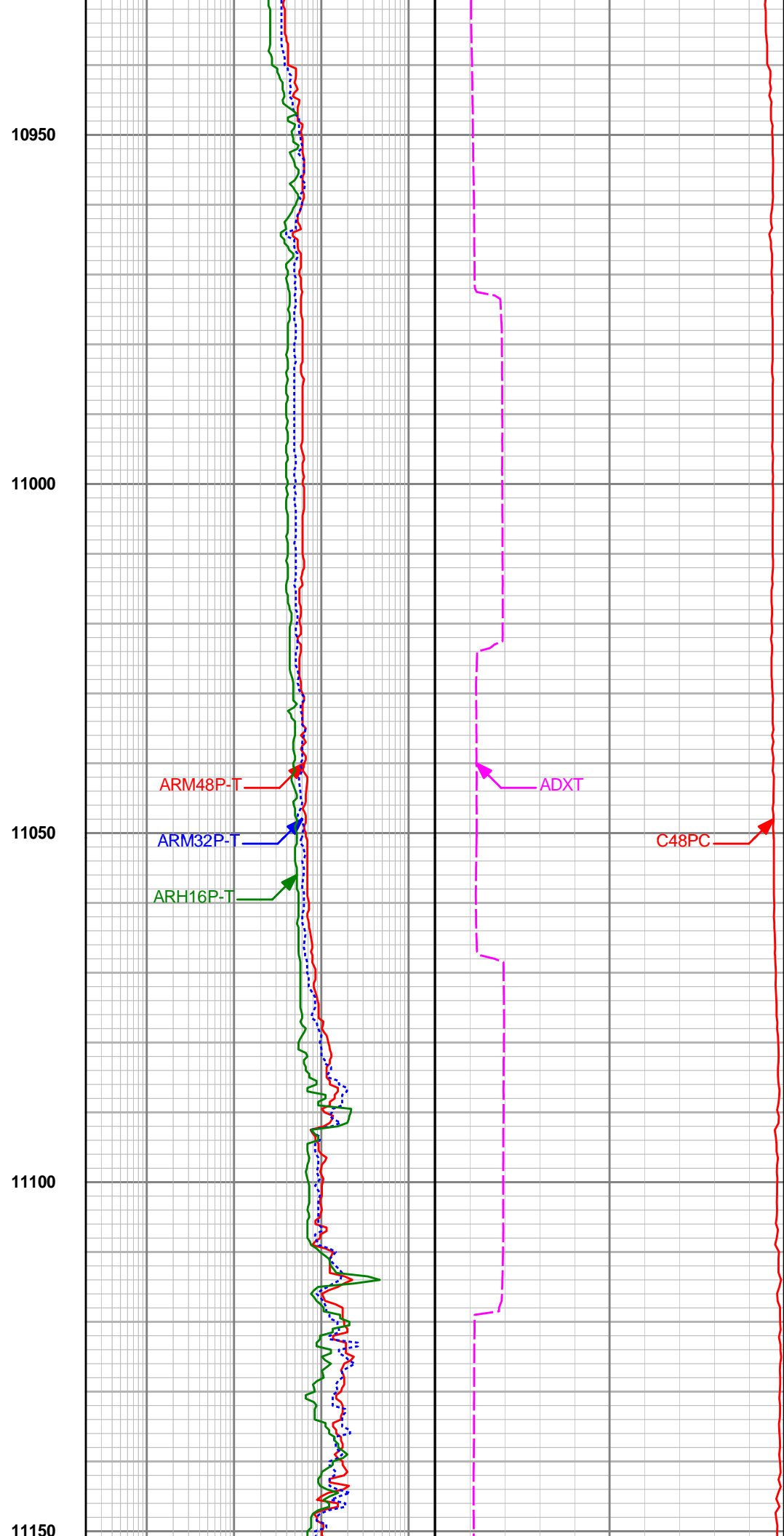
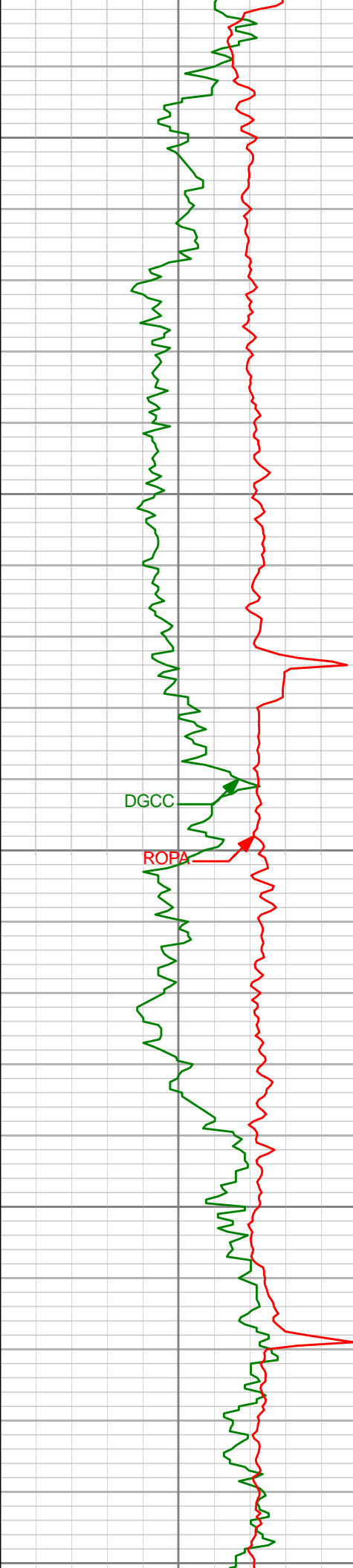

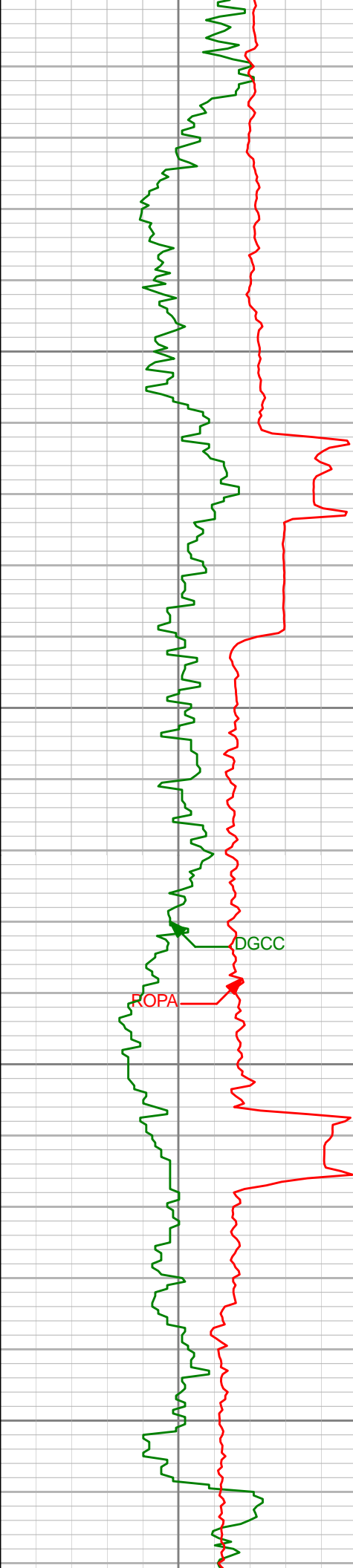

11200

11250

11300

11350

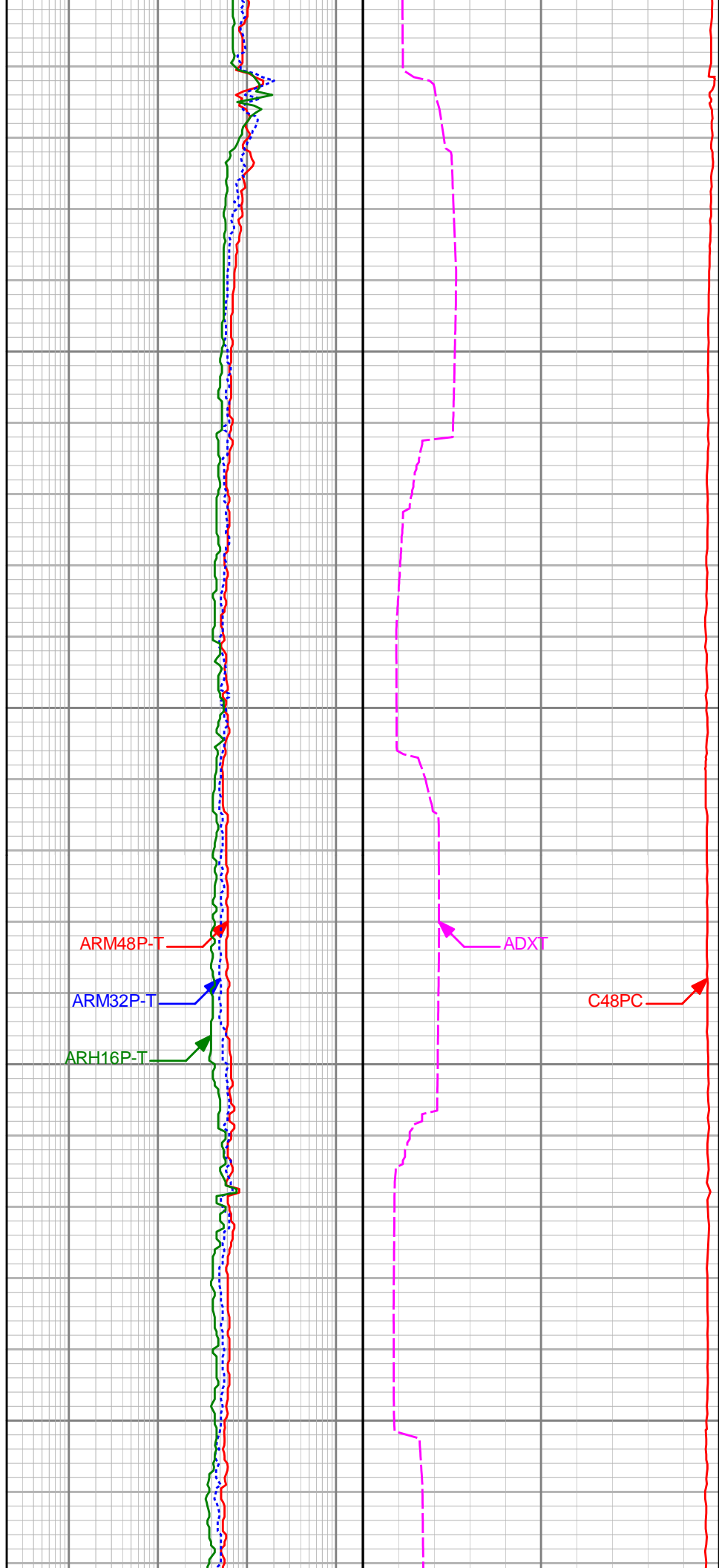

ARM48P-T

ARM32P-T

ARH16P-T

ADXT

C48PC

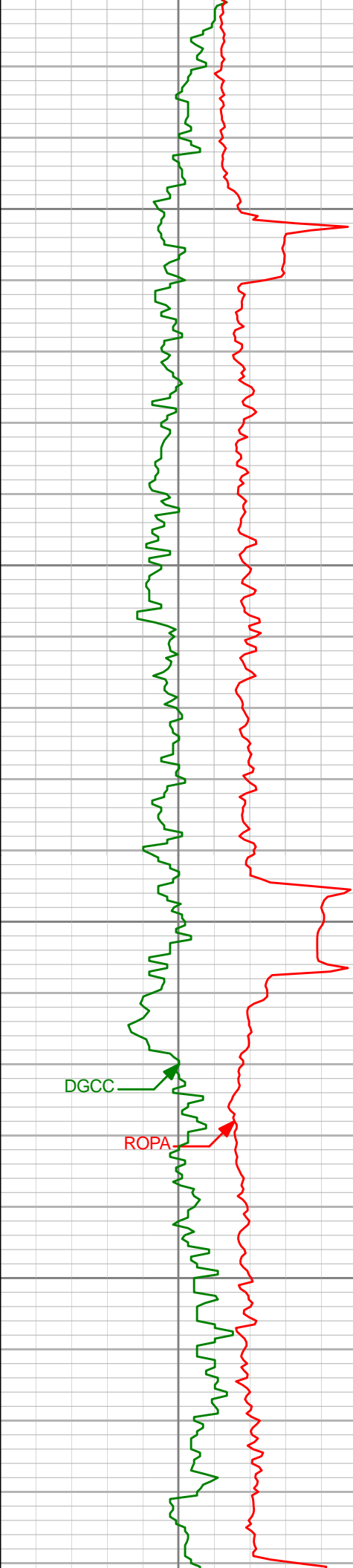

11400

11450

11500

11550

DGCC

ROPA

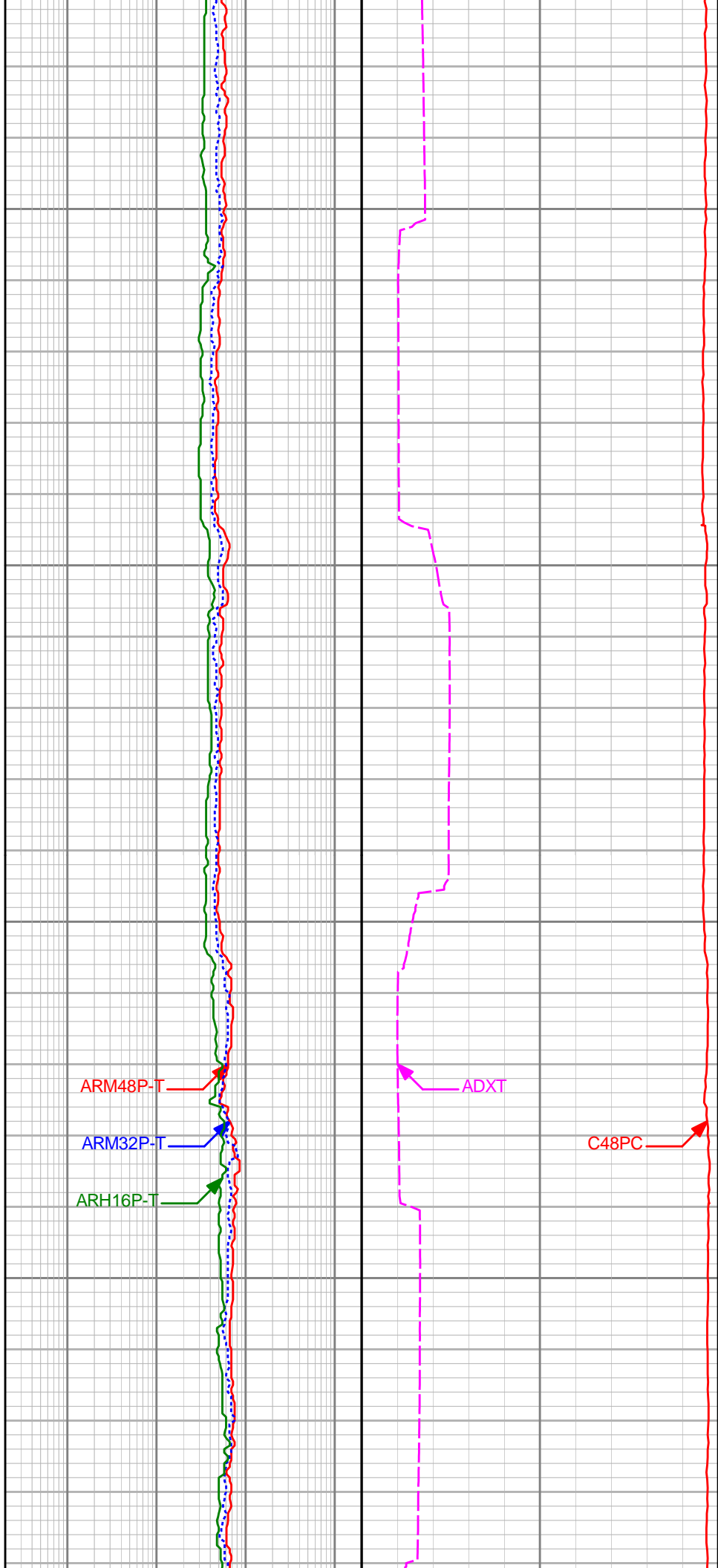

ARM48P-T

ARM32P-T

ARH16P-T

ADXT

C48PC

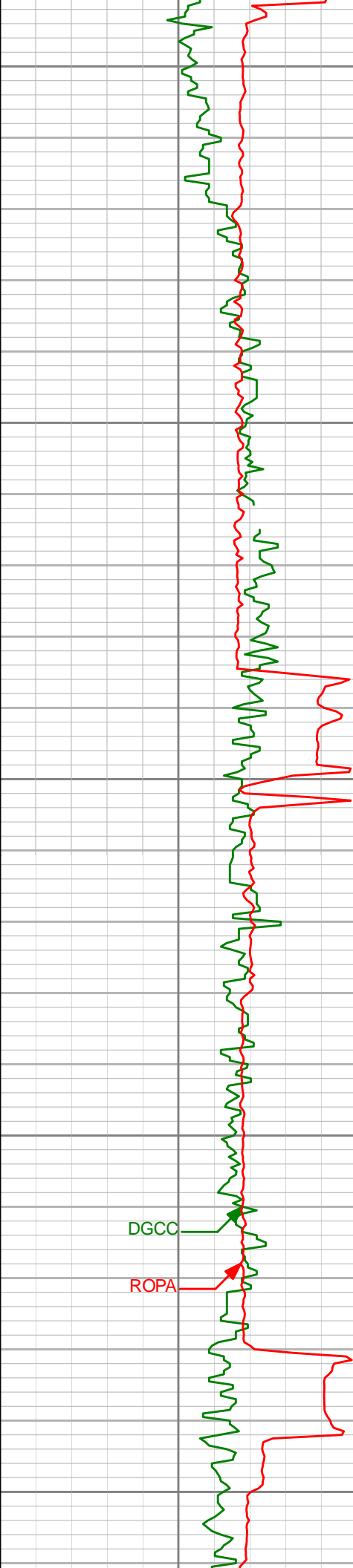

11600

11650

11700

11750

11800

DGCO

ROPA

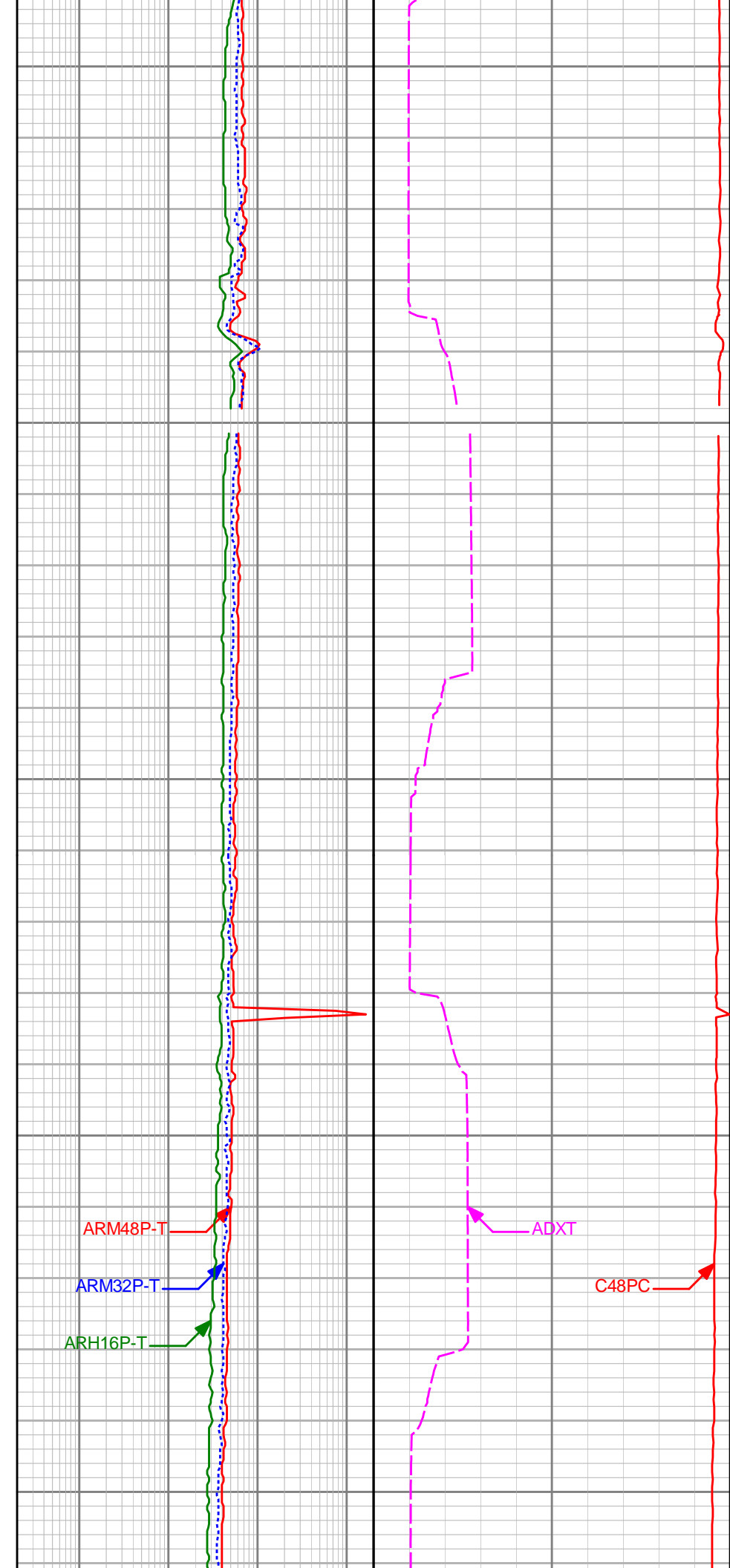

ARM48P-T

ARM32P-T

ARM16P-T

ADXT

C48PC

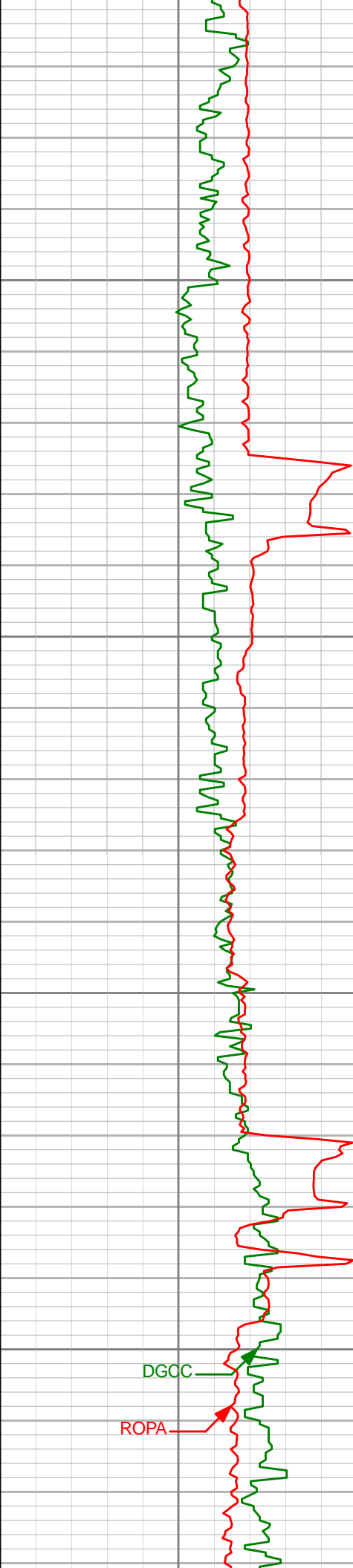

11850

11900

11950

12000

DGOC

ROPA

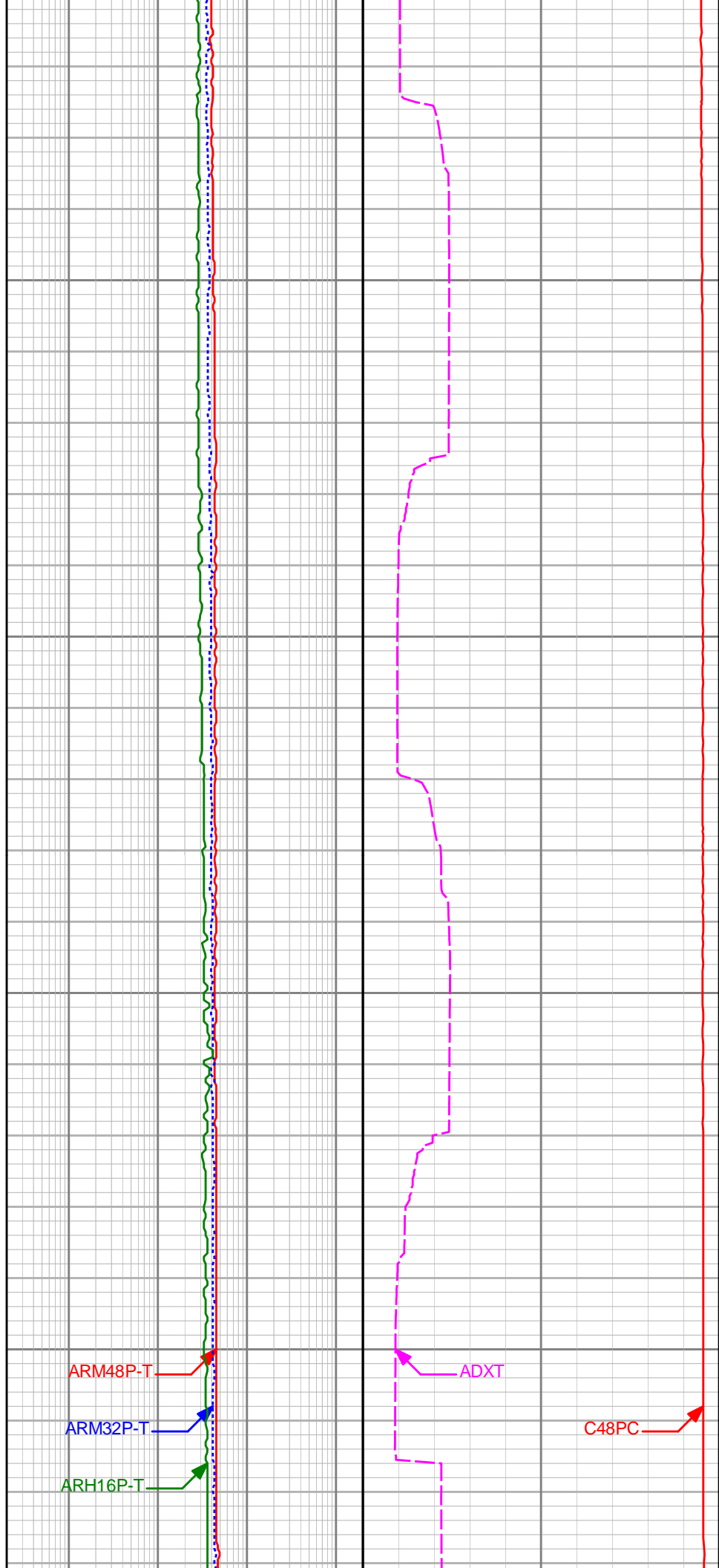

ARM48P-T

ARM32P-T

ARH16P-T

ADXT

C48PC

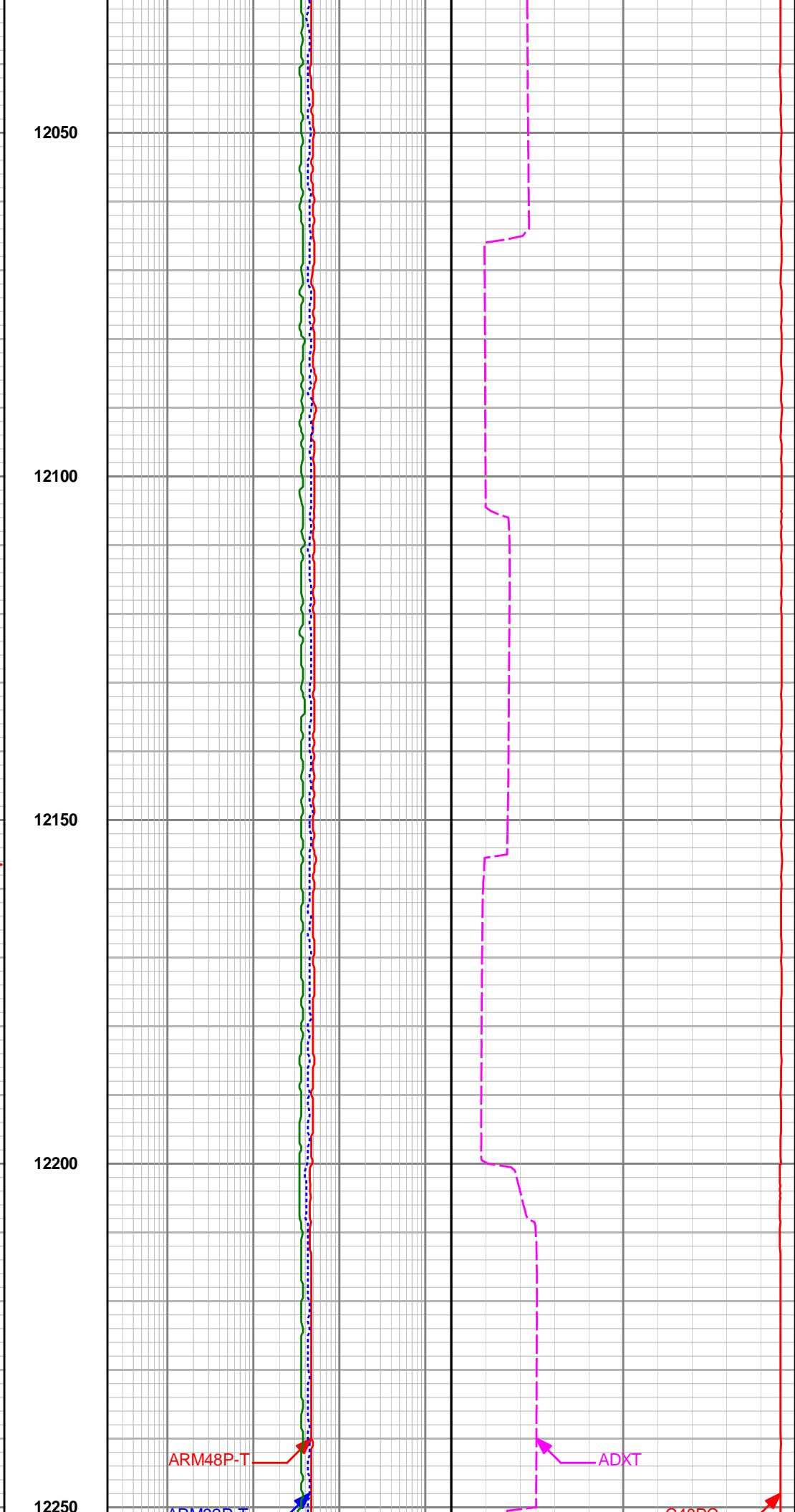
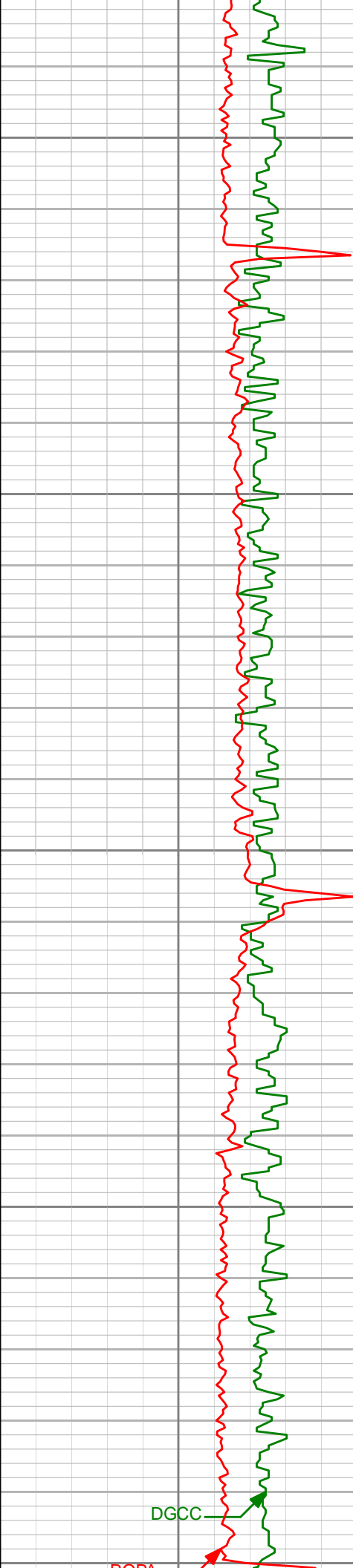

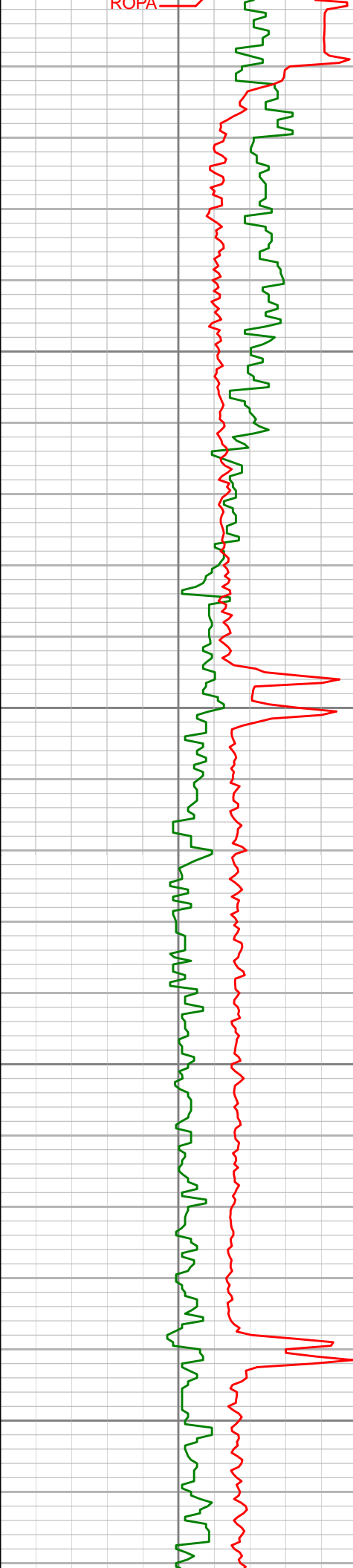

12300

12350

12400

12450

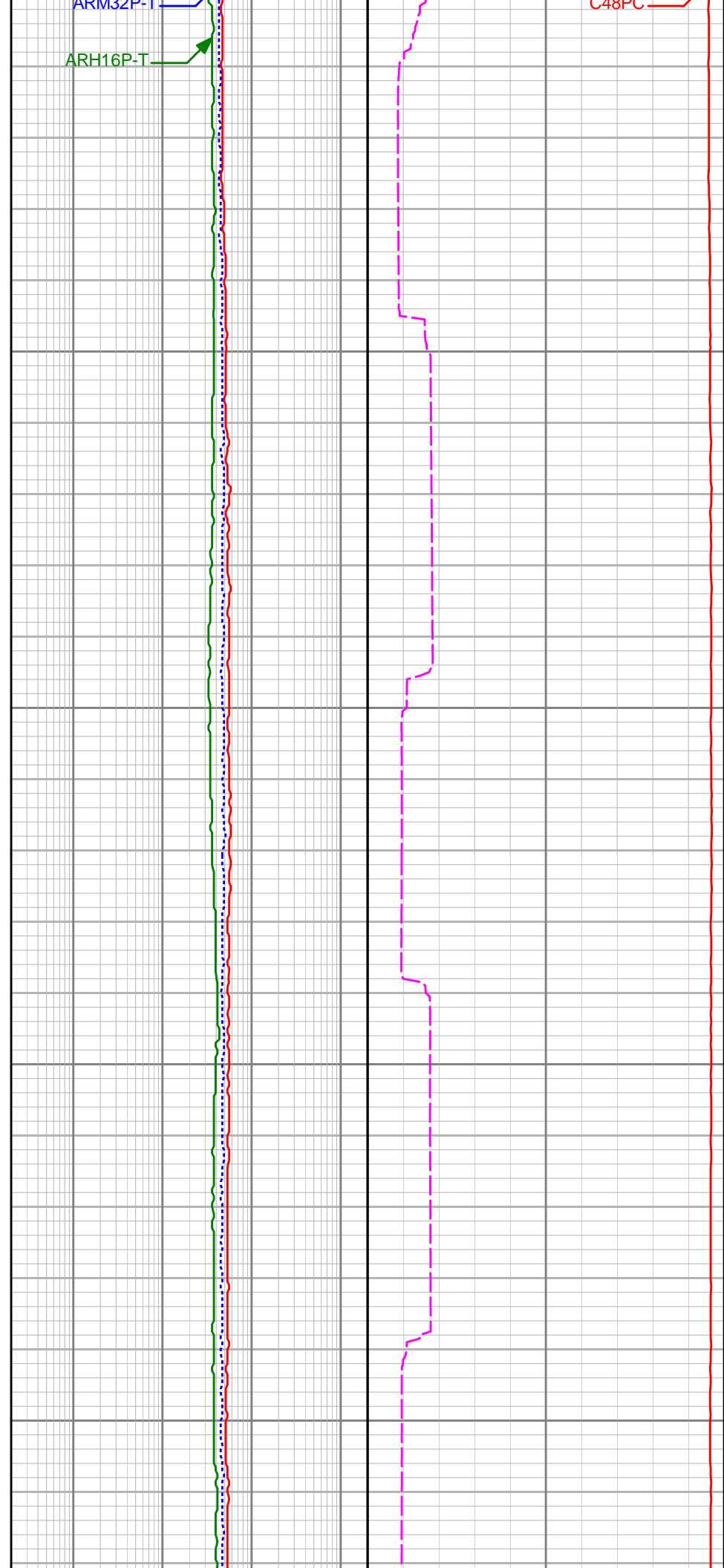

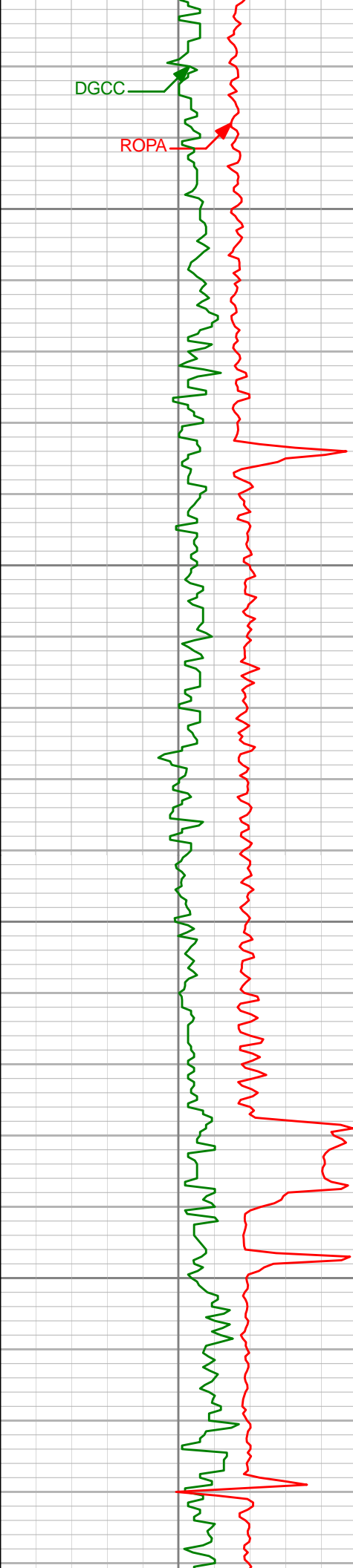

12500

12550

12600

12650



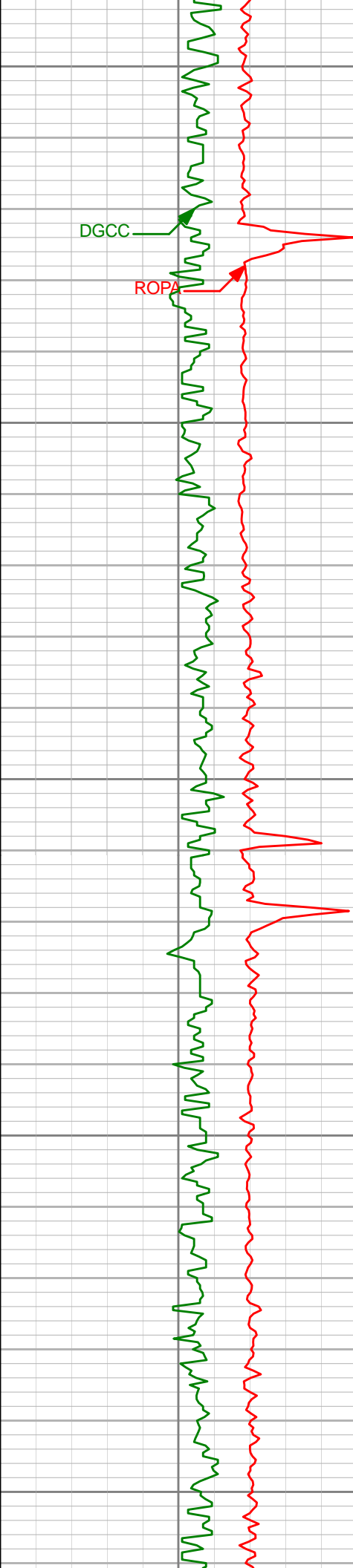

12700

12750

12800

12850

12900

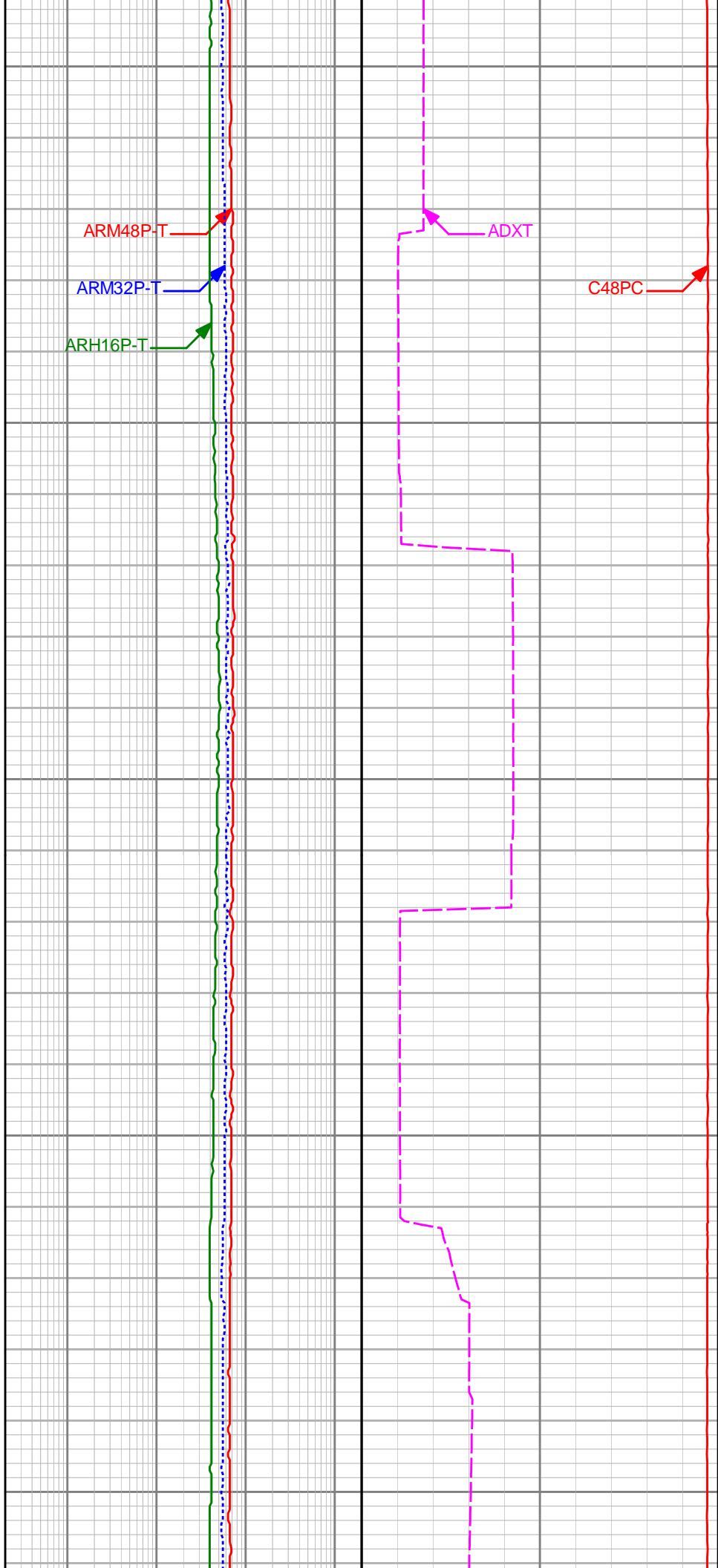

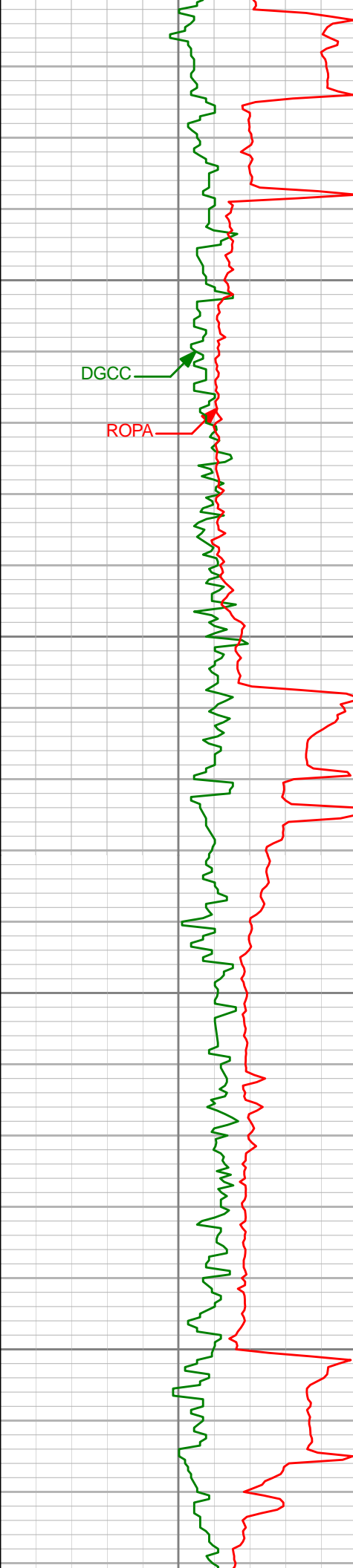

12950

13000

13050

13100

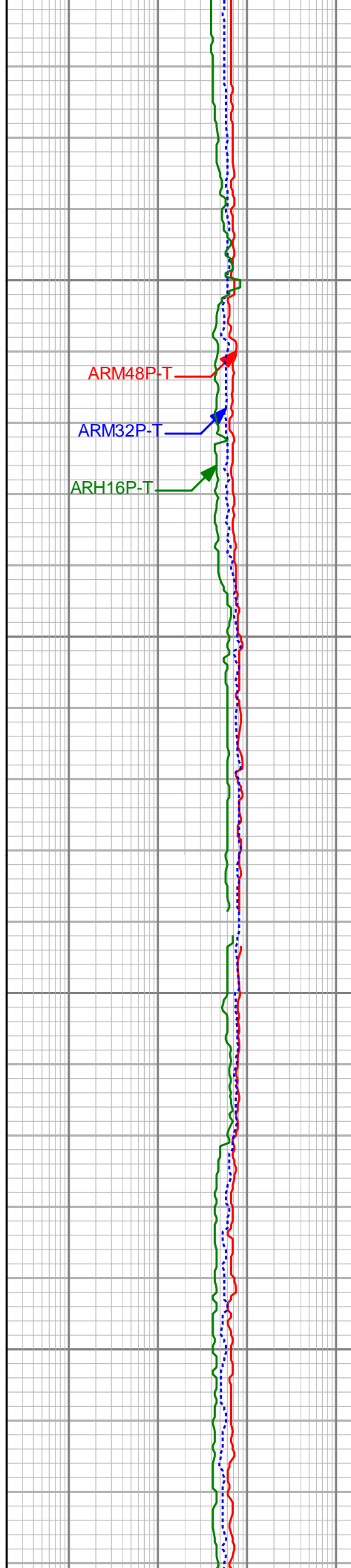

ARM48P-T

ARM32P-T

ARH16P-T

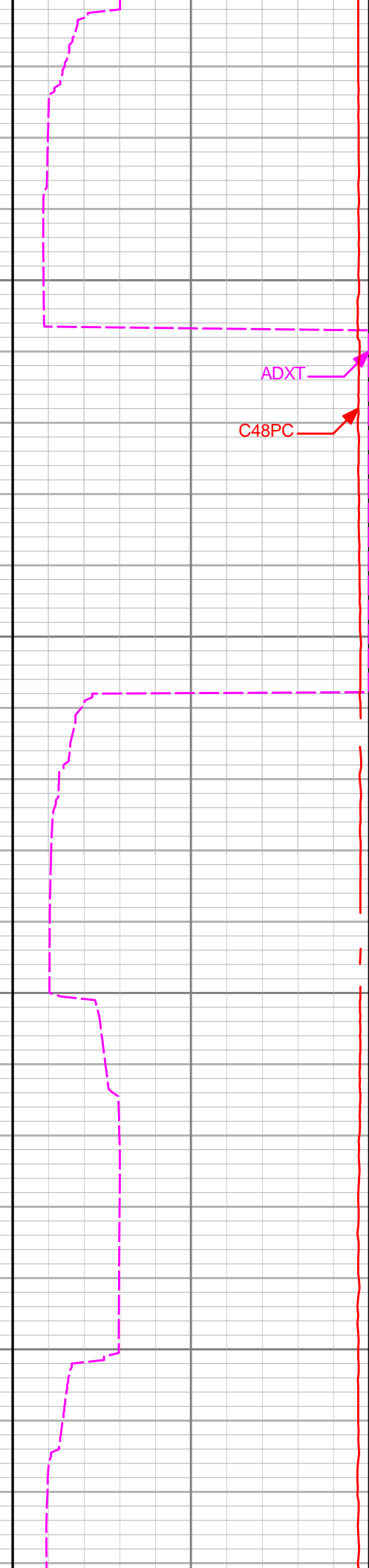

ADXT

C48PC

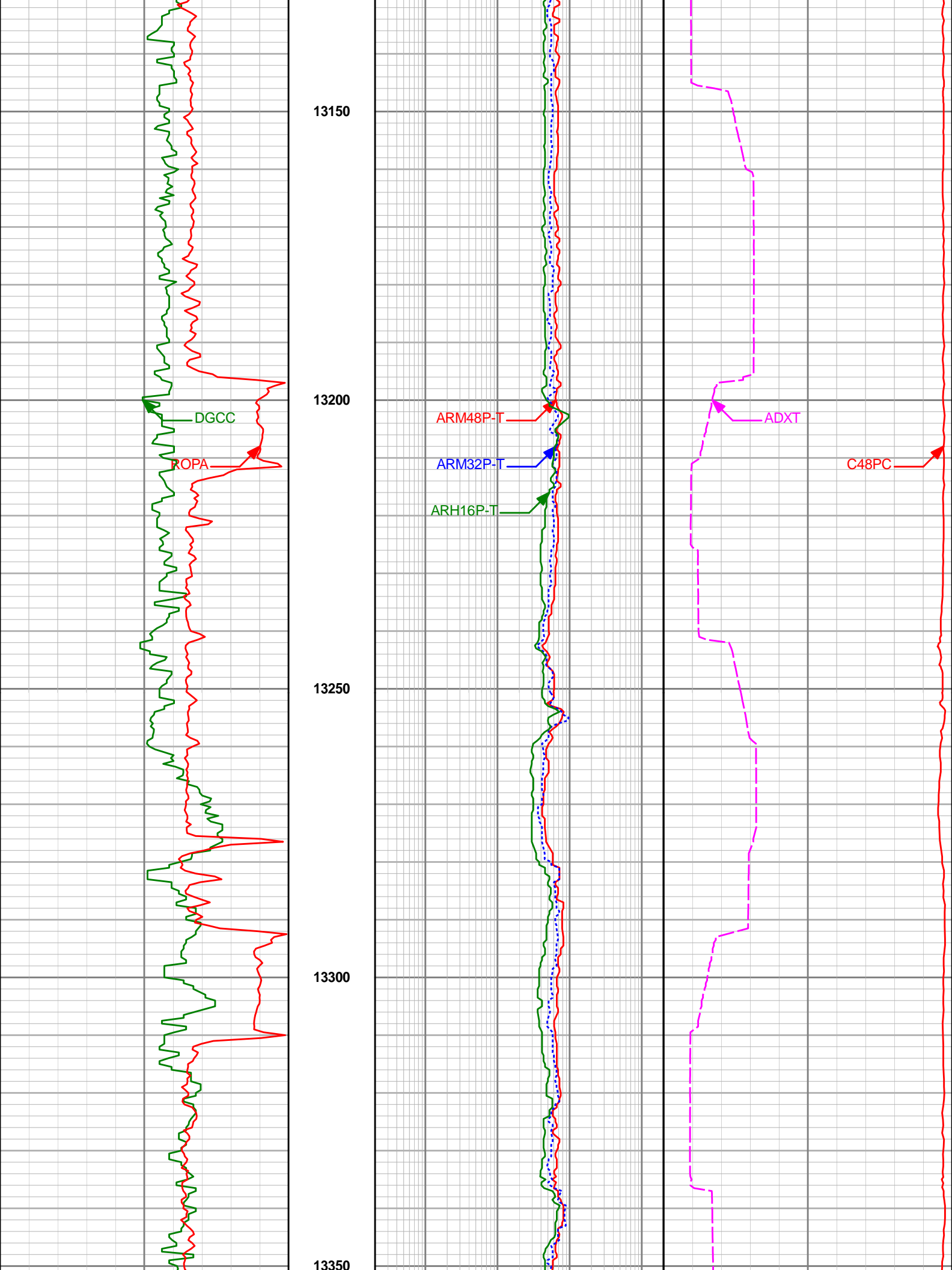

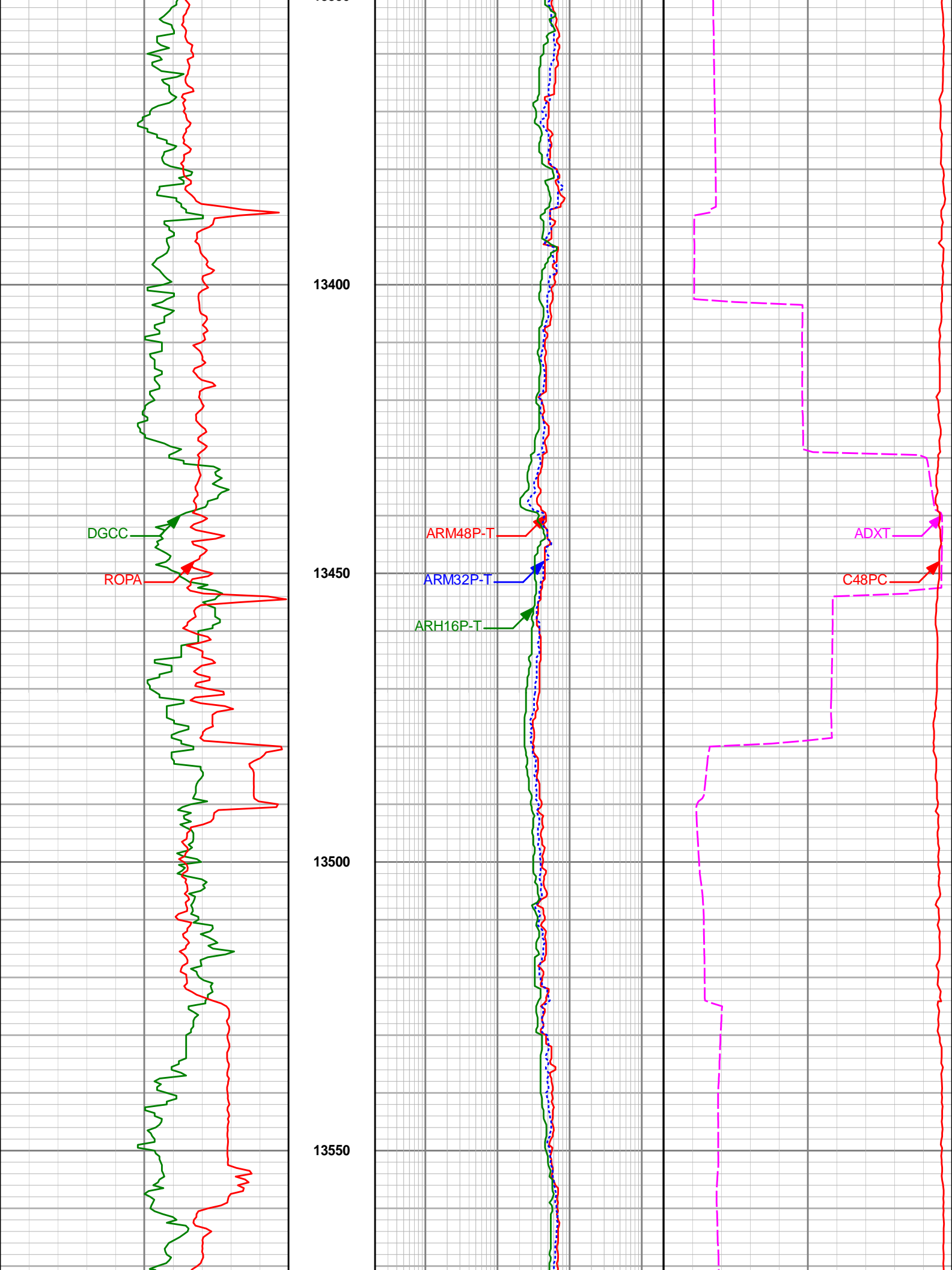

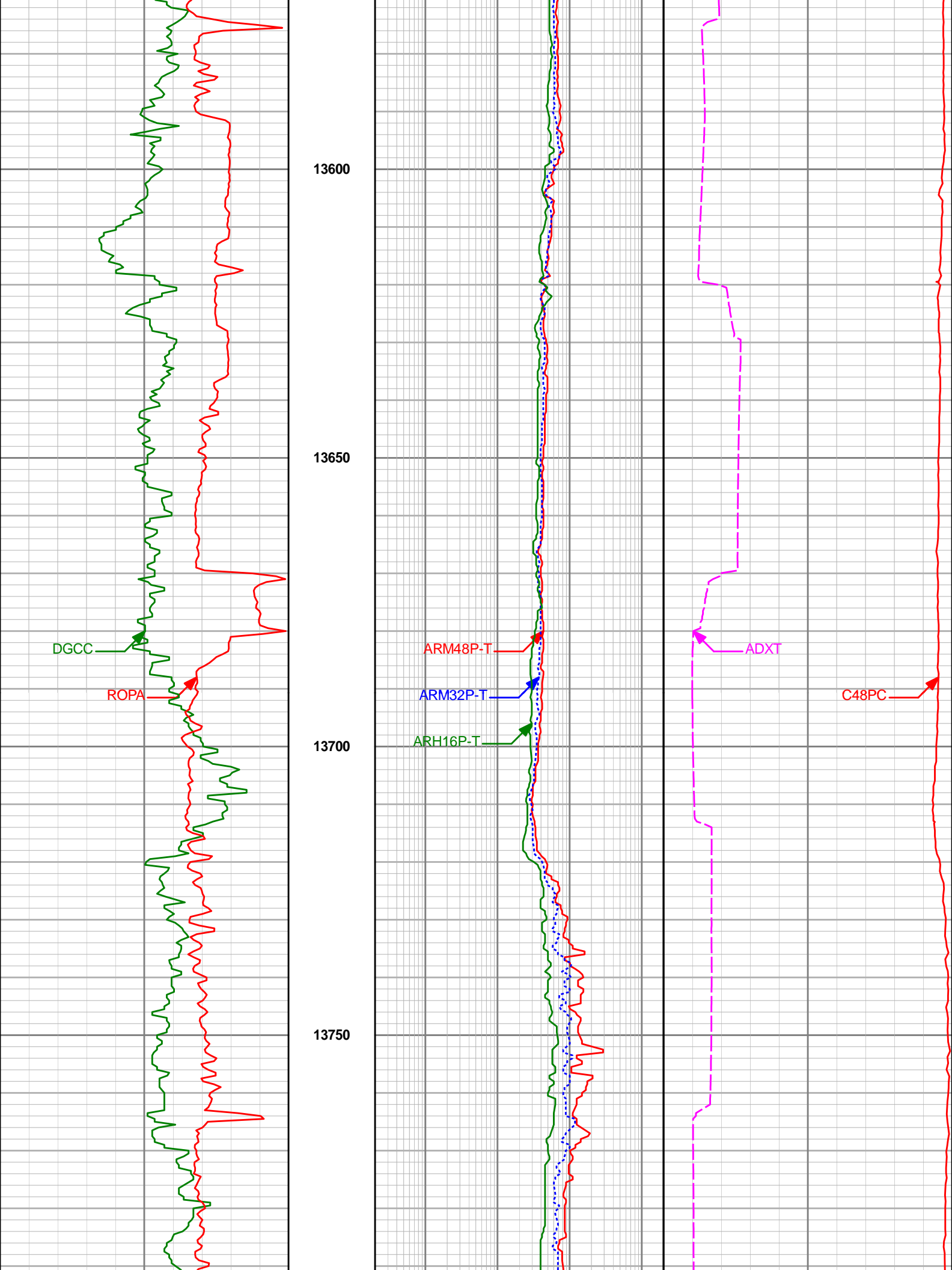

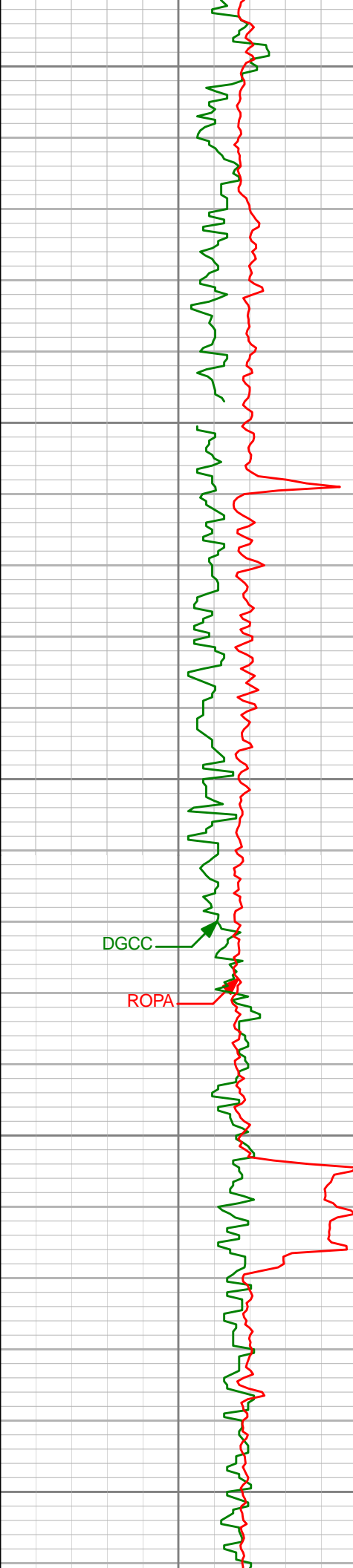

13800

13850

13900

13950

14000

DGCC

ROPA

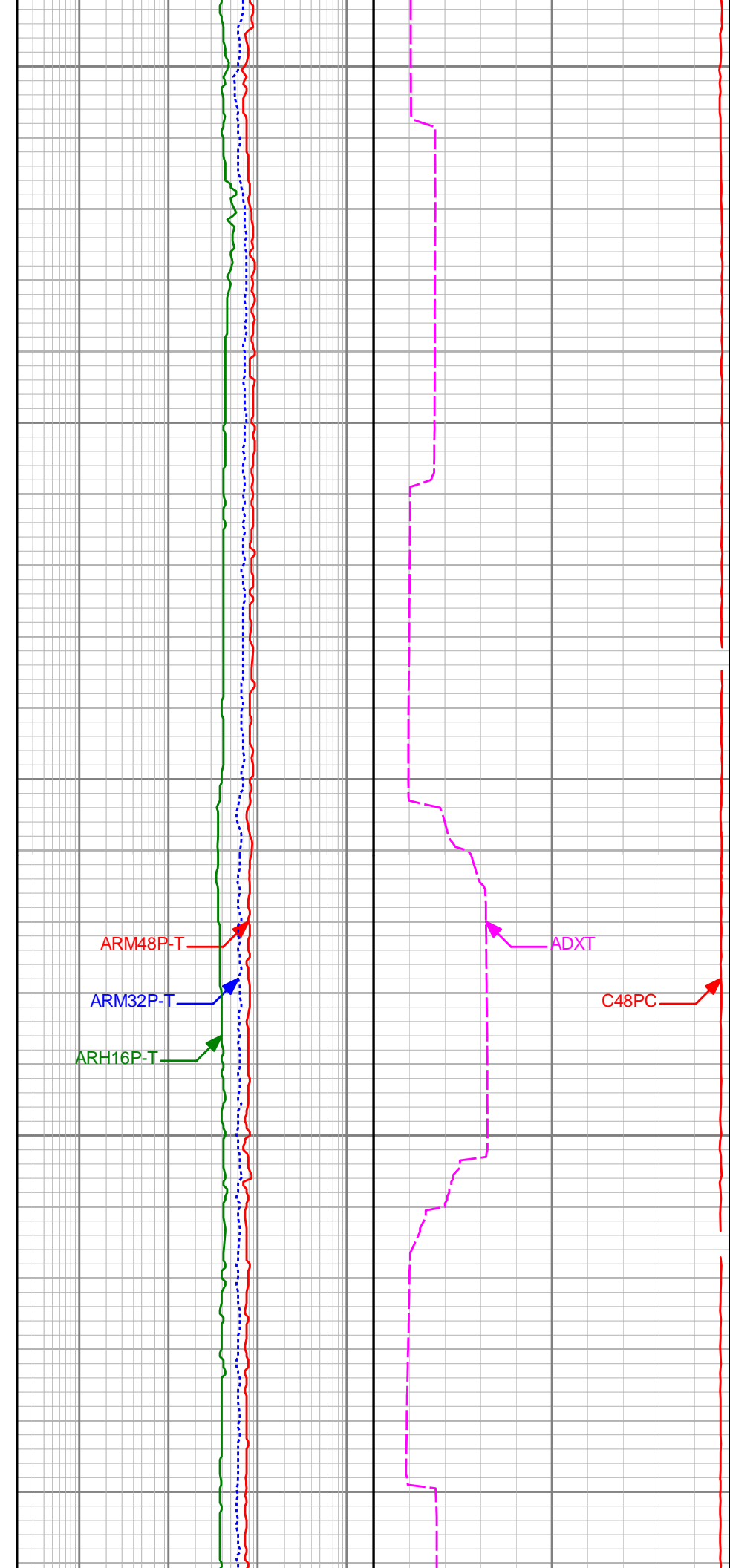

ARM48P-T

ARM32P-T

ARH16P-T

ADXT

C48PC

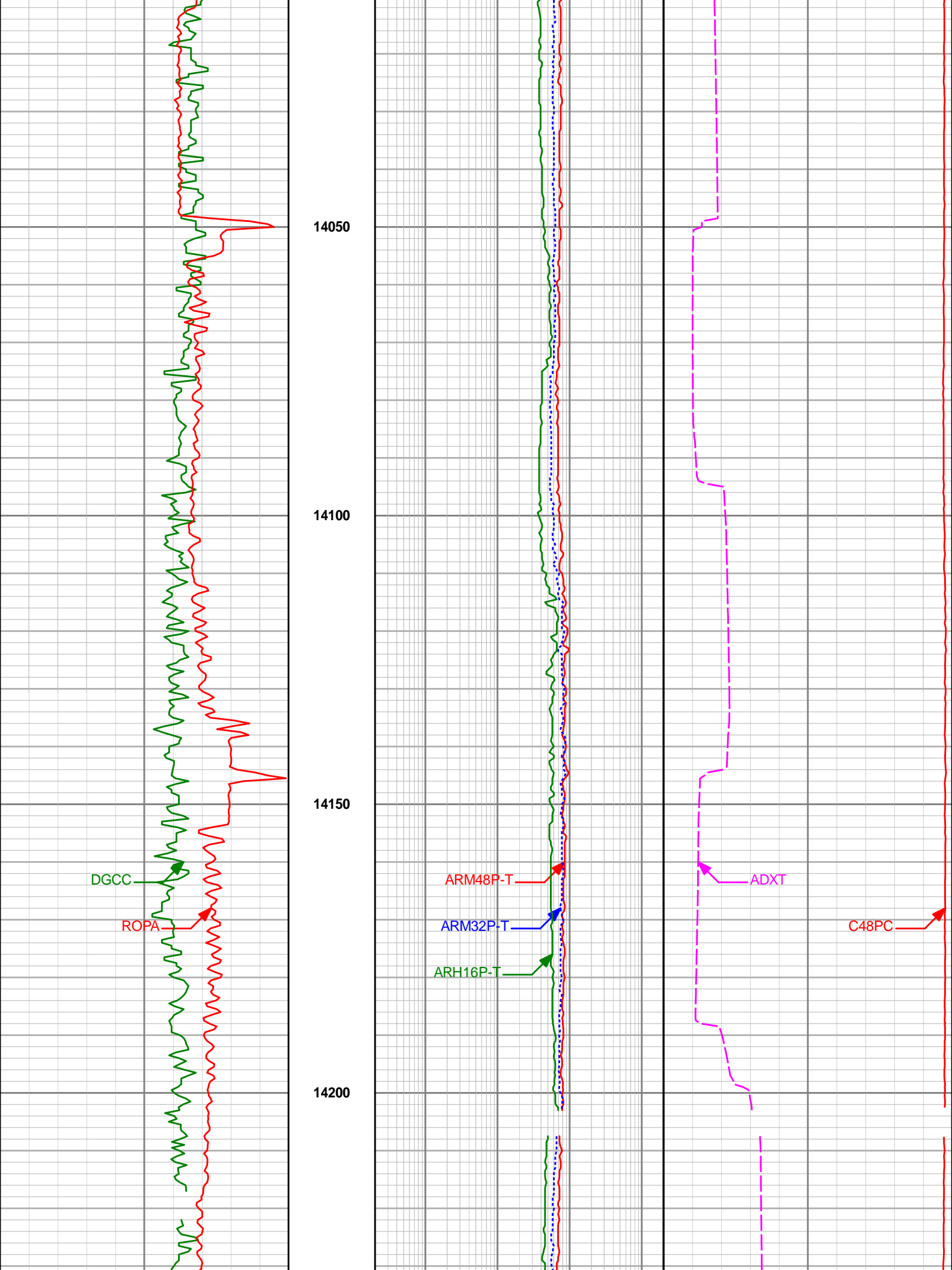

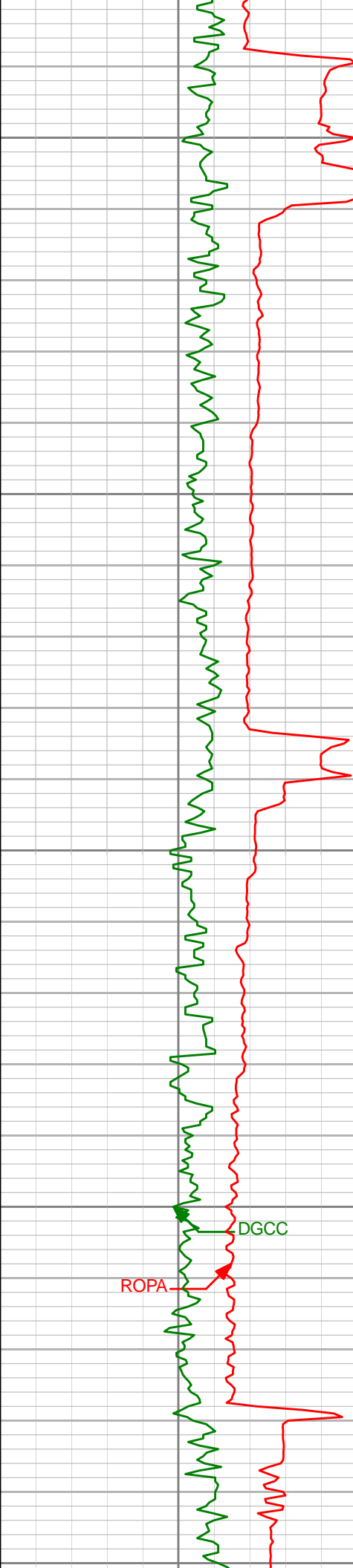

14250

14300

14350

14400

14450

ROPA

DGCC

ARM48P-T

ARM32P-T

ARM16P-T

ADXT

C48PC

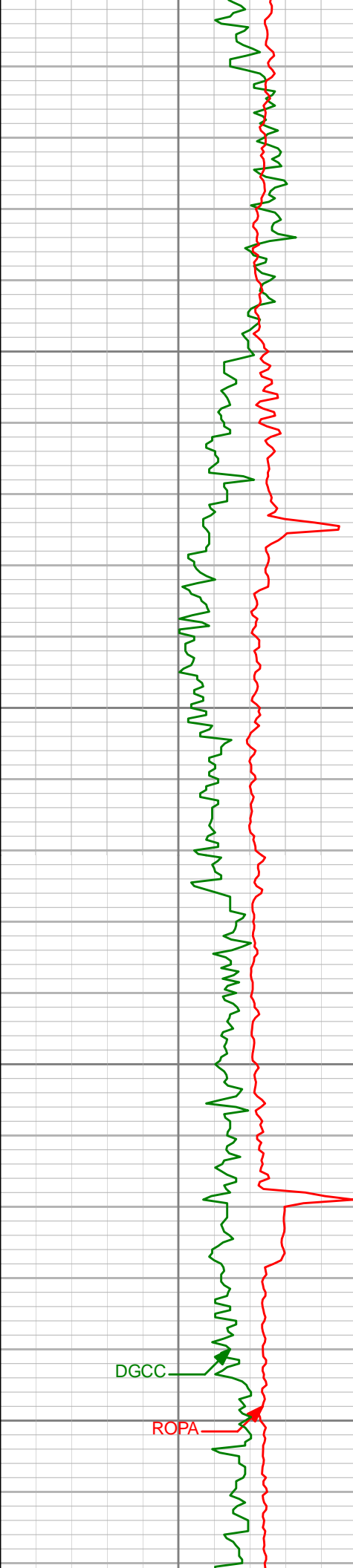

14500

14550

14600

14650

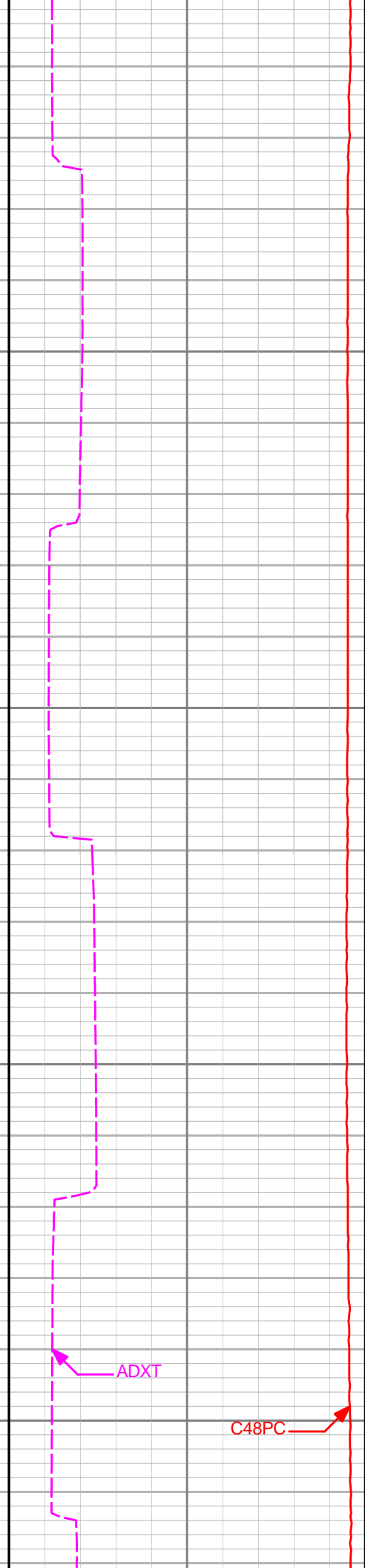
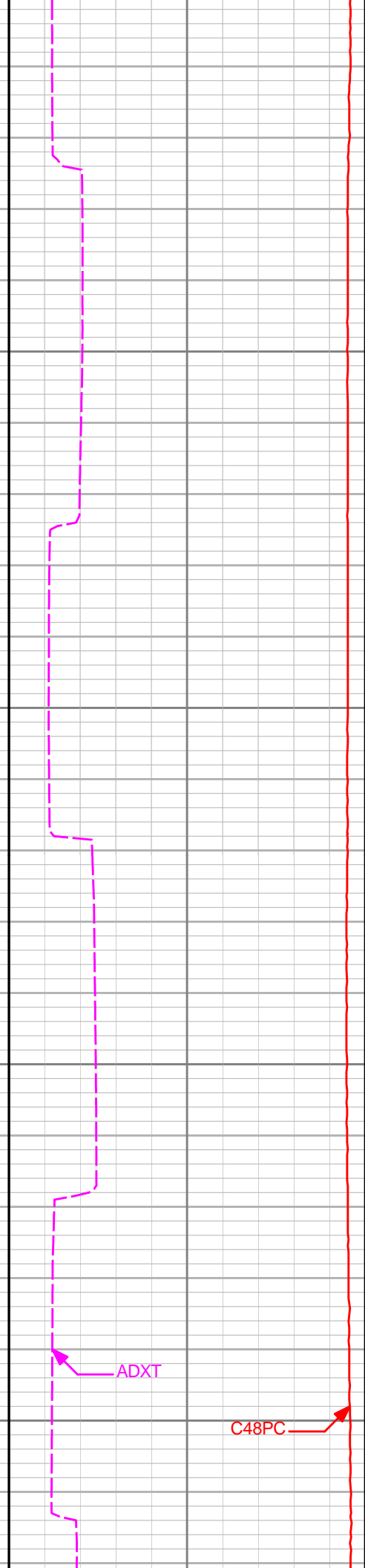
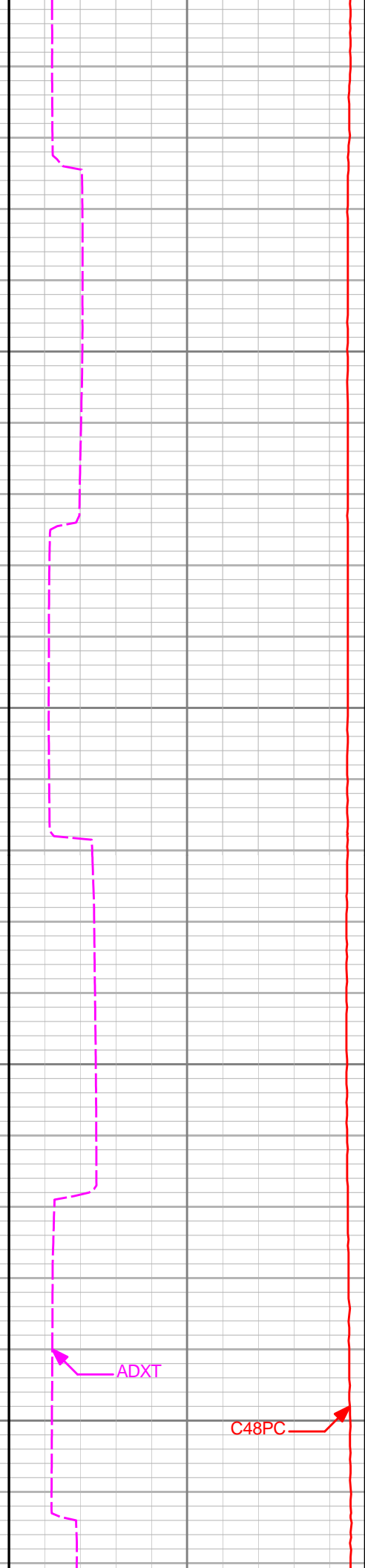
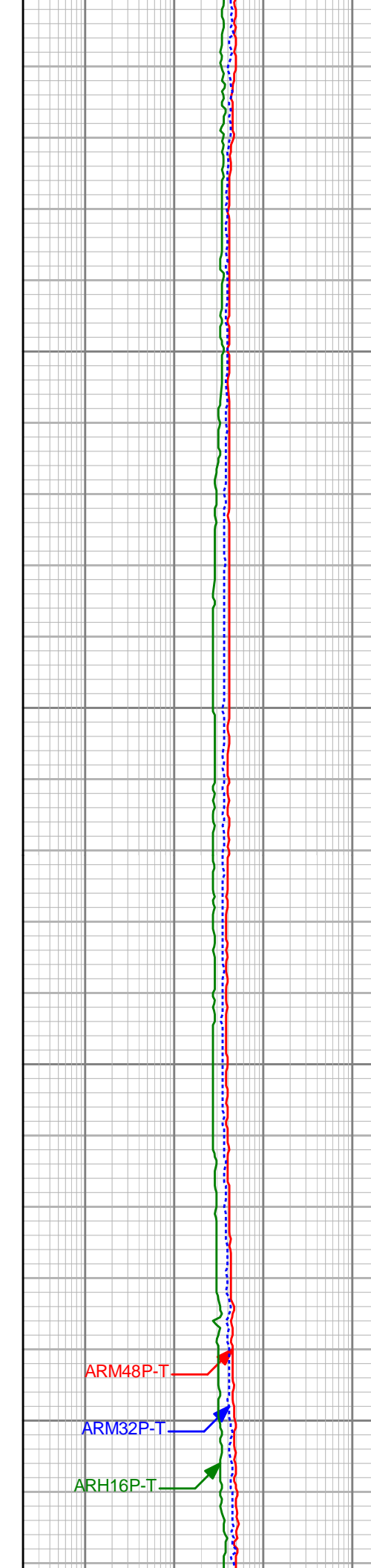

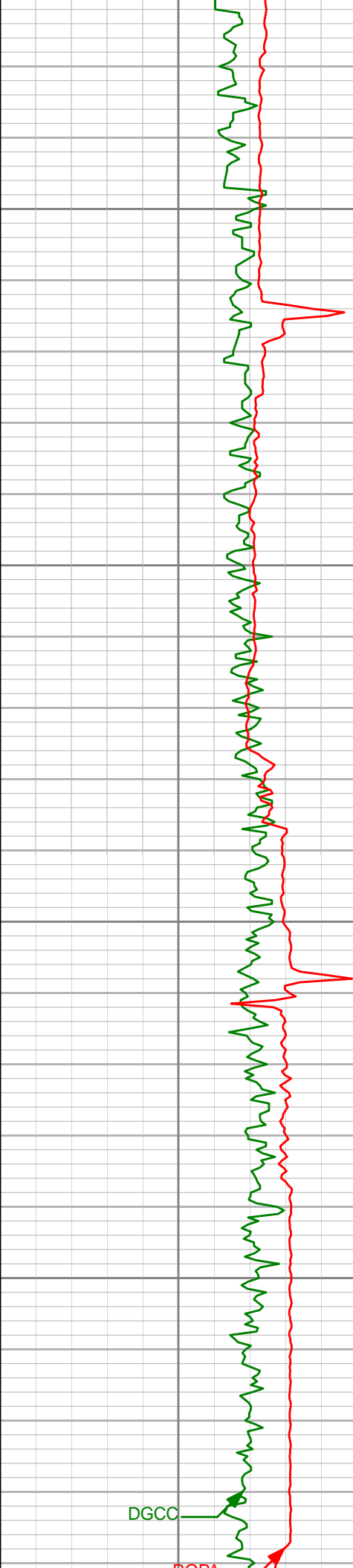

14700

14750

14800

14850

DGCO

DOPA



ARM48P-T

ARM60P-T

ADXT

Q46PQ

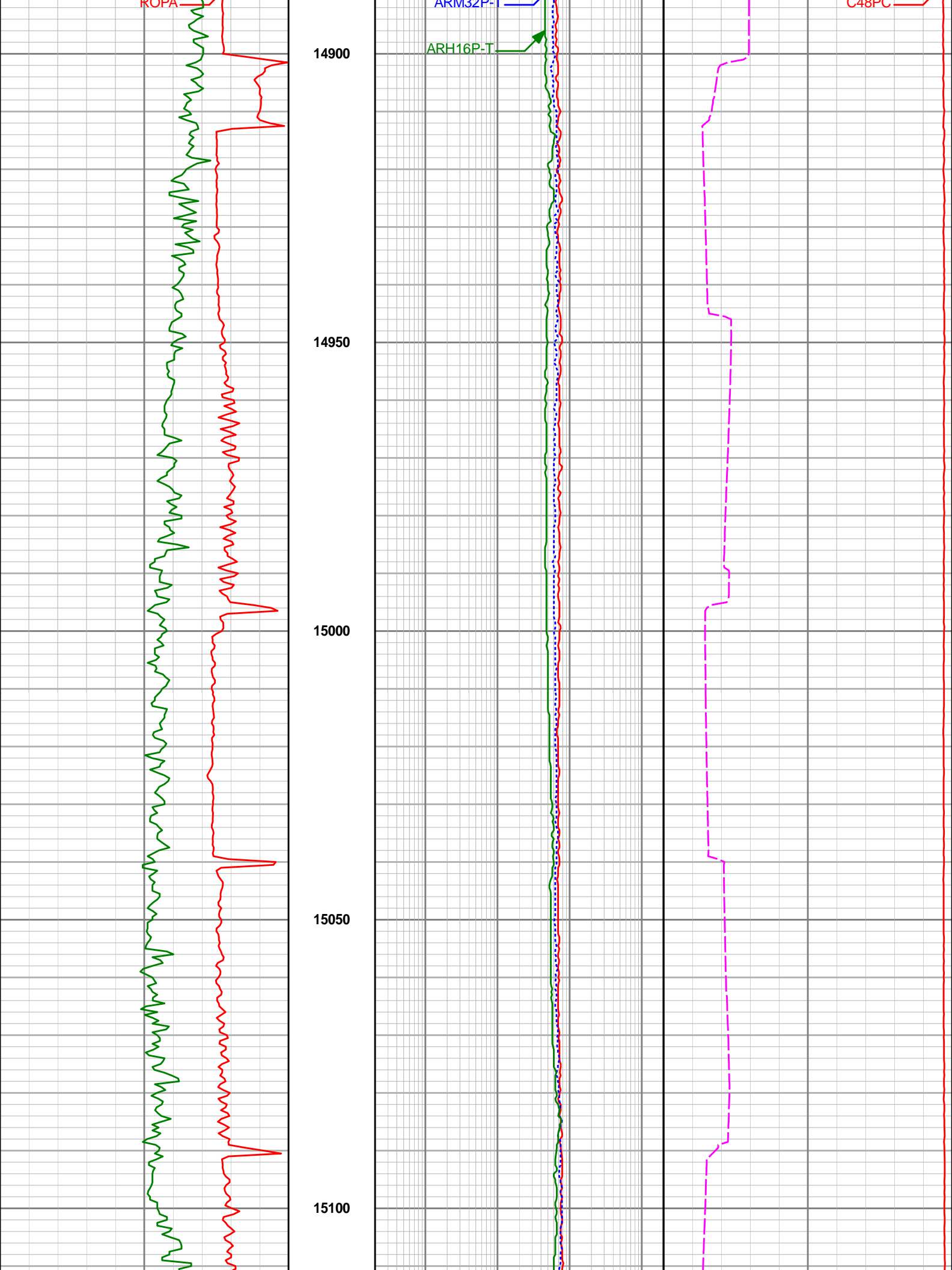

DGCC

ROPA

15150

15200

15250

15300

ARM48P-T

ARM32P-T

ARH16P-T

ADXT

C48PC

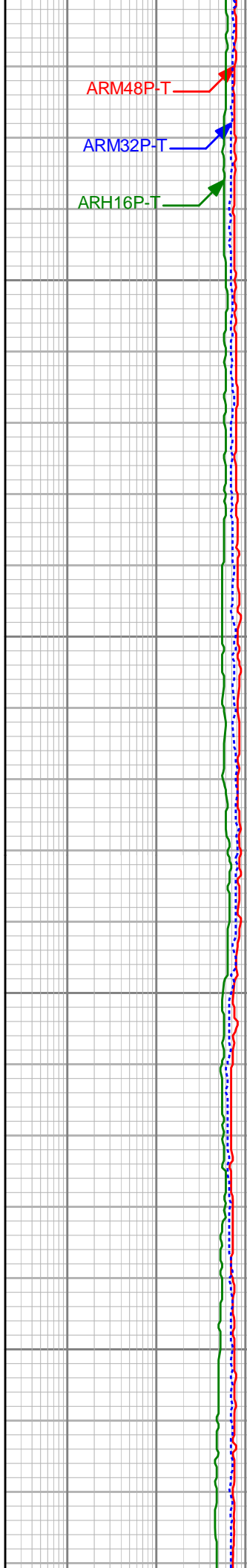
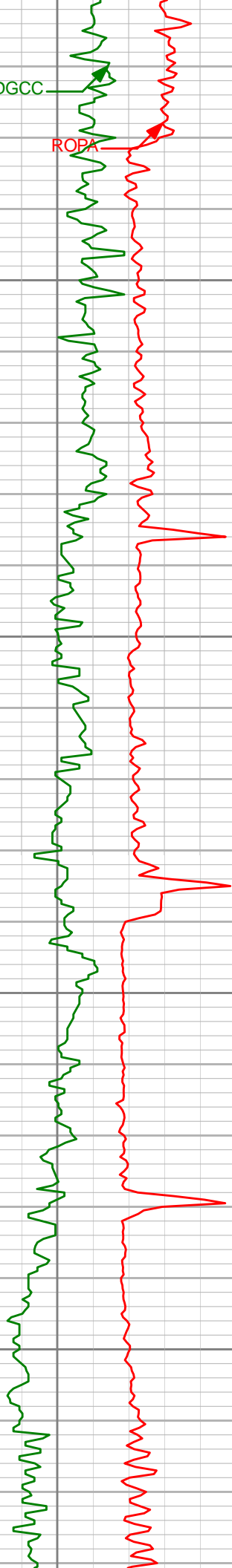

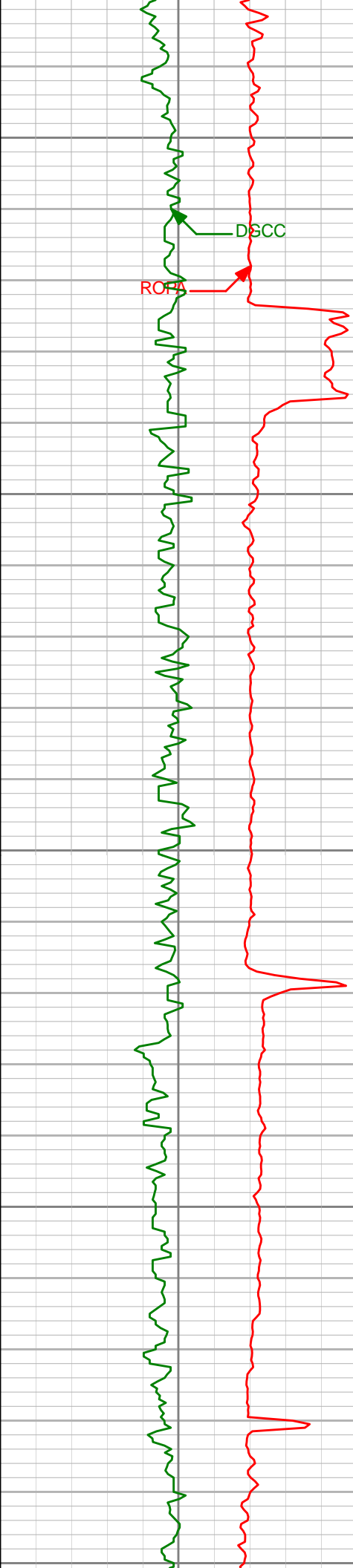

15350

DSCC
ROB

15400

15450

15500

15550



ARM48P-T
ARM32P-T
ARH16P-T

ADXT
C48PC

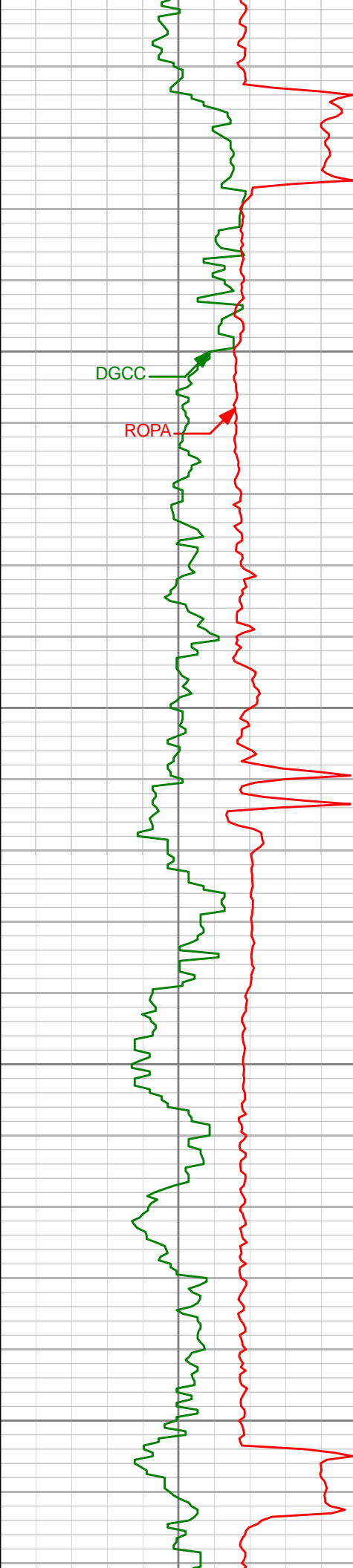

15600

15650

15700

15750

DGCC

ROPA

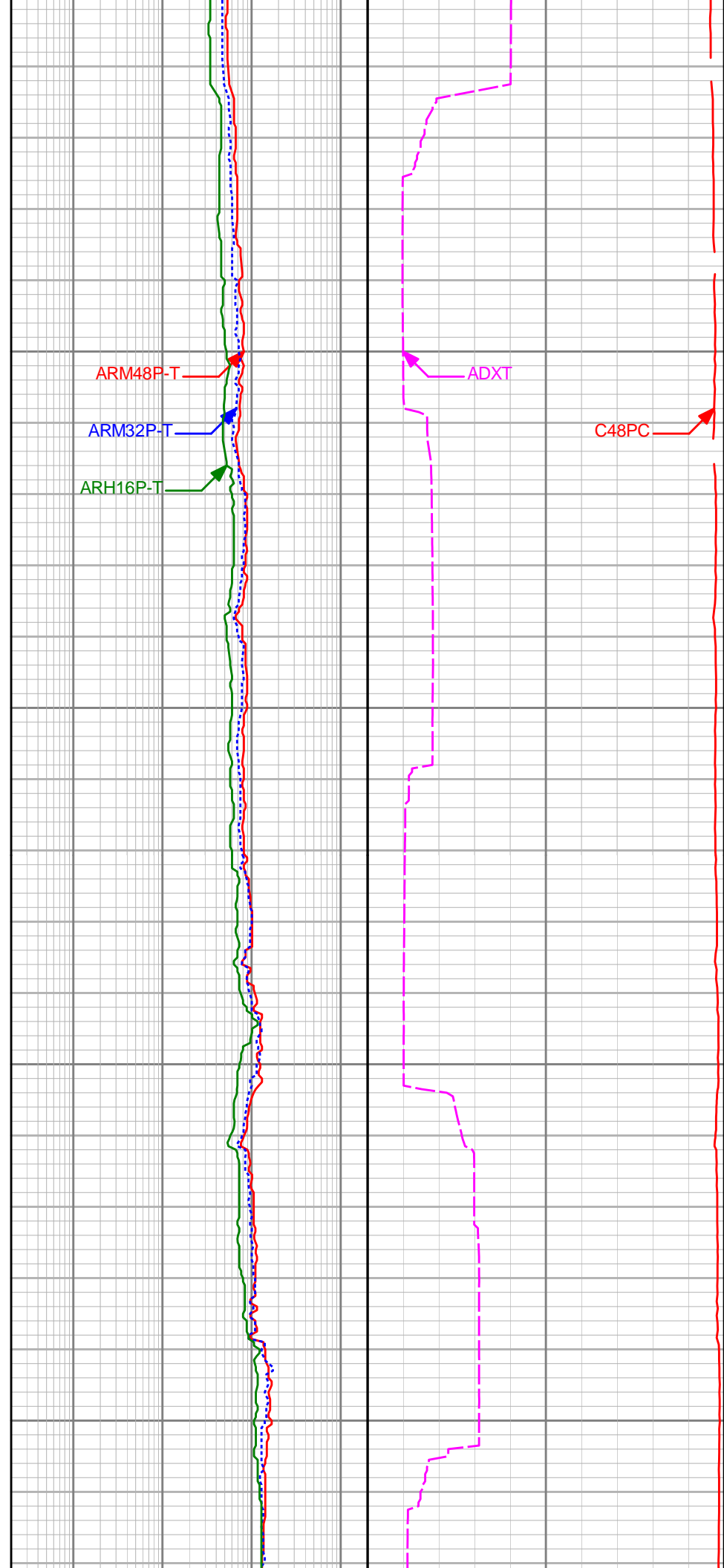

ARM48P-T

ARM32P-T

ARH16P-T

ADXT

C48PC

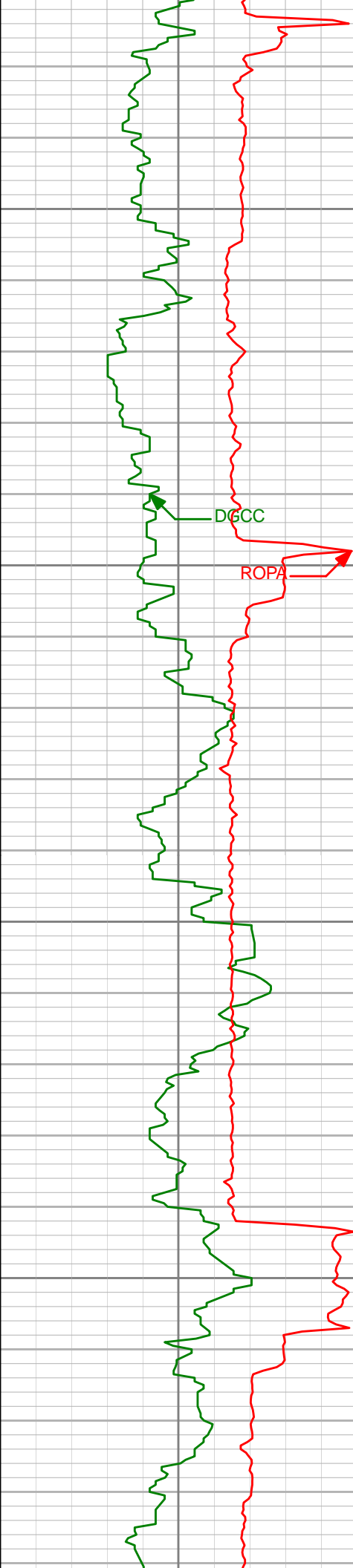

15800

15850

15900

15950

DGCC

ROPA

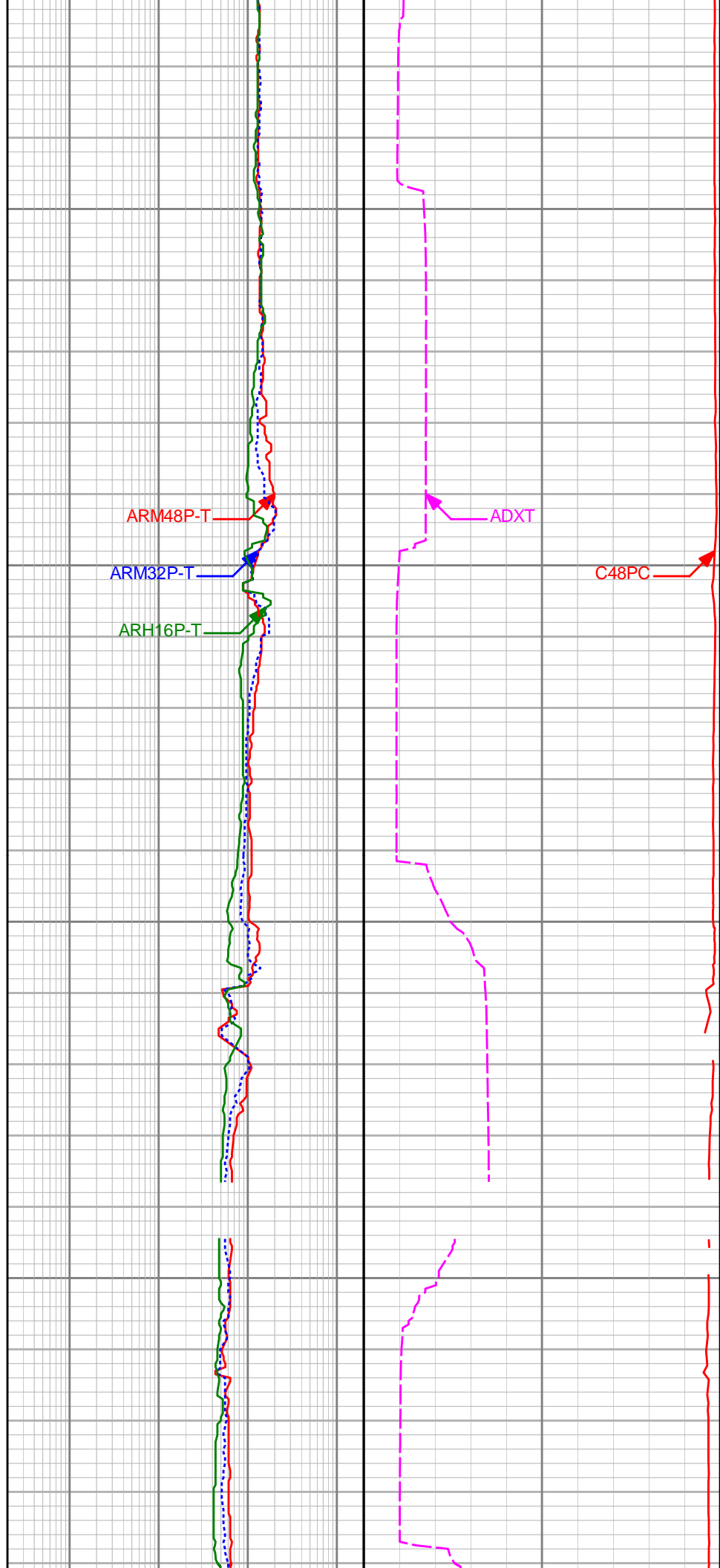

ARM48P-T

ARM32P-T

ARH16P-T

ADXT

C48PC

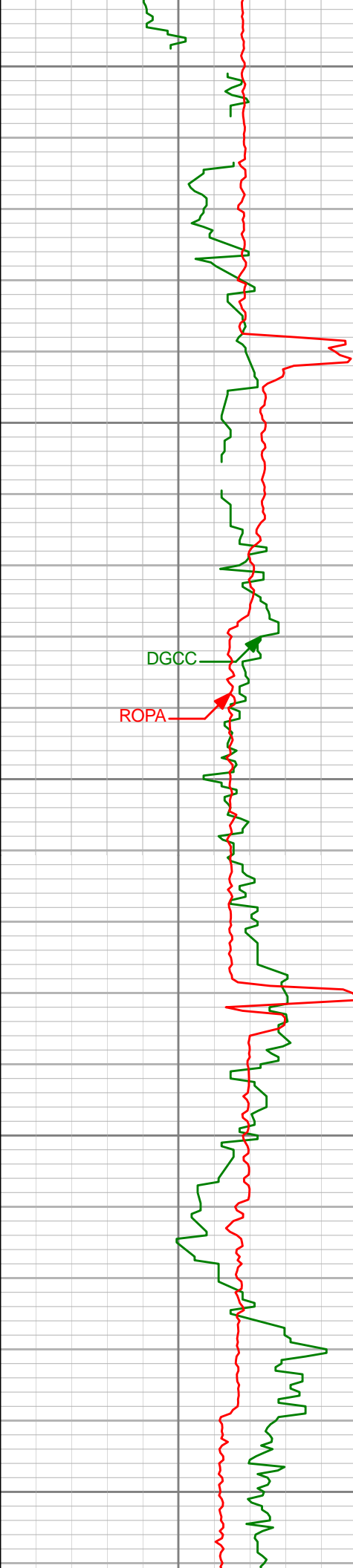

16000

16050

16100

16150

16200

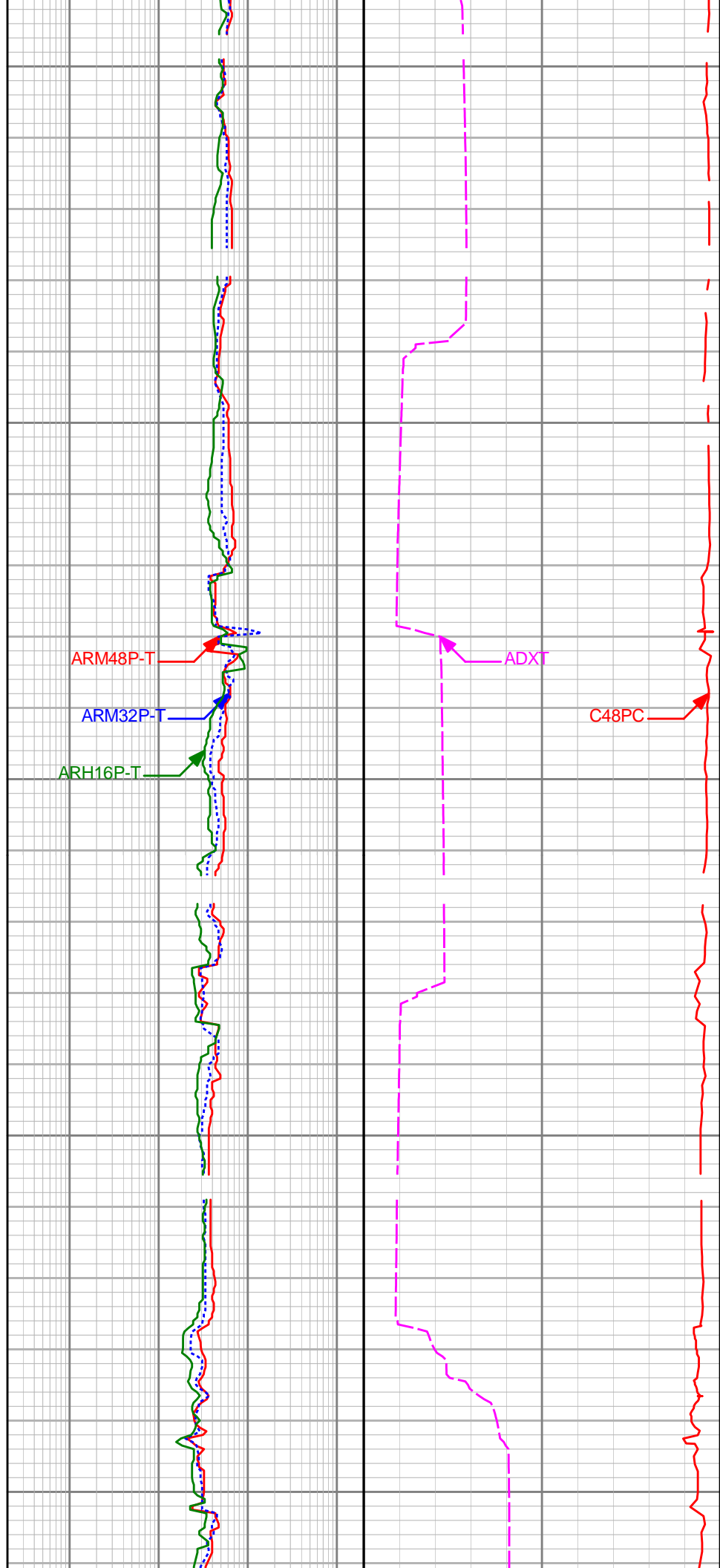

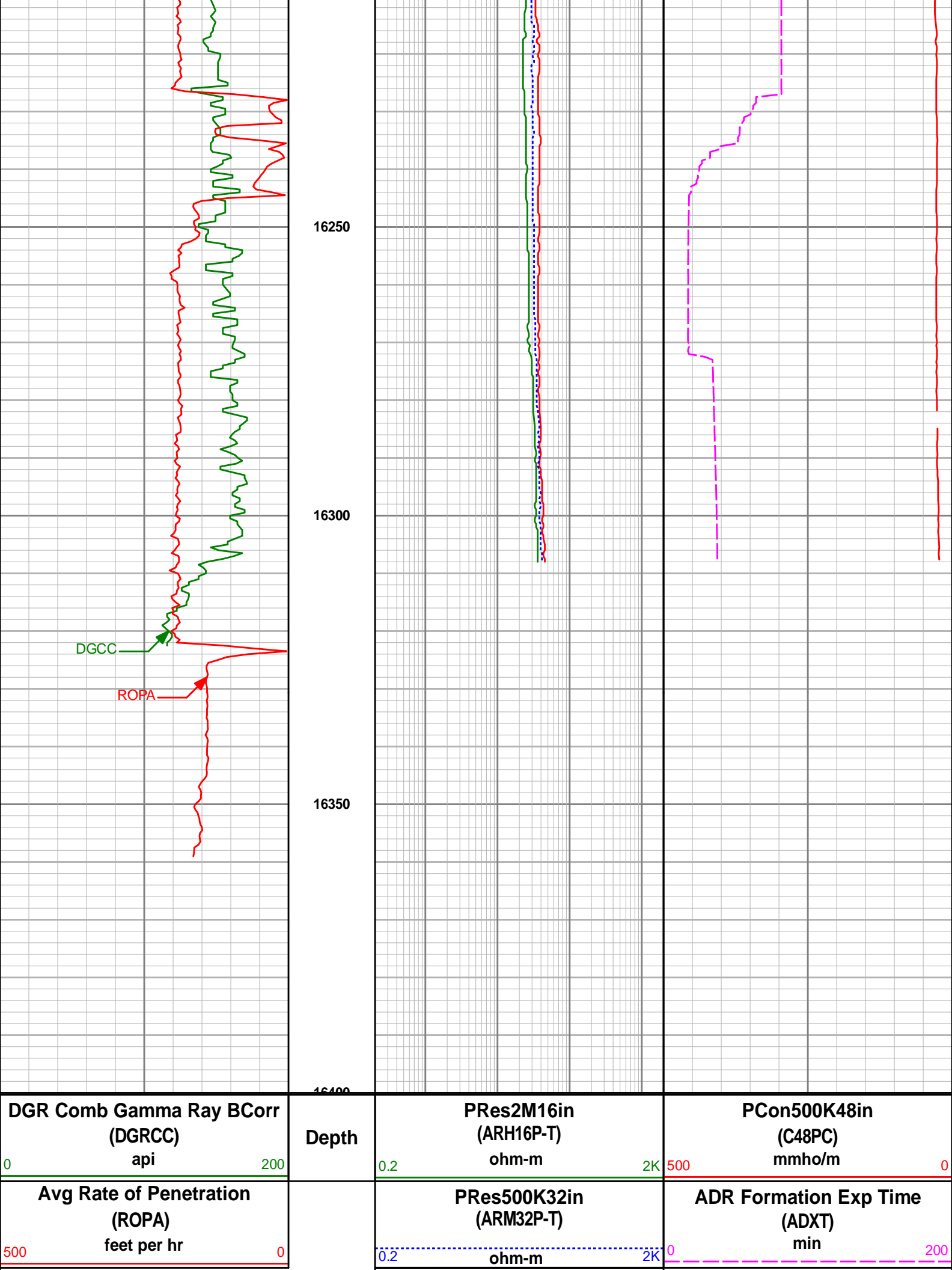

Pres500K48in
(ARM48P-T)

0.2

ohm-m

2K