



August 8, 2014

Colorado Oil & Gas Conservation Commission
The Chancery Building
1120 Lincoln Street, Suite 801
Denver, CO 80203

Attn: Mr. Matt Lepore, Director

RE: **Newnam 2L-32H C264**
Township 2N, Range 64W, 6th P.M.
Section 32: 308' FNL, 1657' FWL (Surface Hole Location)
Section 32: 460' FSL, 2500' FWL (Bottom Hole Location)
Weld County, Colorado

Dear Mr. Lepore,

Encana Oil & Gas (USA) Inc. ("Encana") is planning to drill the captioned boundary well in accordance with the provisions of COGCC Rule 318A.e.

Proposed spacing unit configuration: E2W2, W2E2 Sec. 32 T2N, R64W, Weld Co., CO
Formation(s): Codell
Spacing unit acreage: 320

Encana is not the only owner within the proposed spacing unit, and as such provided notice to the remaining owner(s) within said proposed spacing unit as required under COGCC Rule 318A.e(6). The required thirty (30) day notice period has elapsed absent the receipt by Encana of an objection to said proposal by the owner(s) within the proposed spacing unit for this well.

Enclosed is a copy of the map illustrating the proposed wellbore spacing unit to assist you in your review and approval of Encana's proposed APD for the captioned well.

Thank you for your time and attention to this matter. Encana respectfully requests that the COGCC review the enclosed information and approve the Application for Permit to Drill the captioned well.

Sincerely,

ENCANA OIL & GAS (USA) INC.

A handwritten signature in blue ink, appearing to read "Erin Lind", is written over a light blue horizontal line.

Erin Lind
Permitting Analyst

Proposed Spacing Unit: E2W2 & W2E2 of Section 32 T2N R64W



WELL LOCATION CERTIFICATE

THIS MAP DOES NOT REPRESENT A BOUNDARY SURVEY

Washburn Land Surveying
www.WashburnSurveying.com
970-232-9645

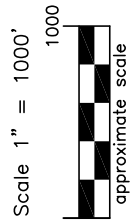
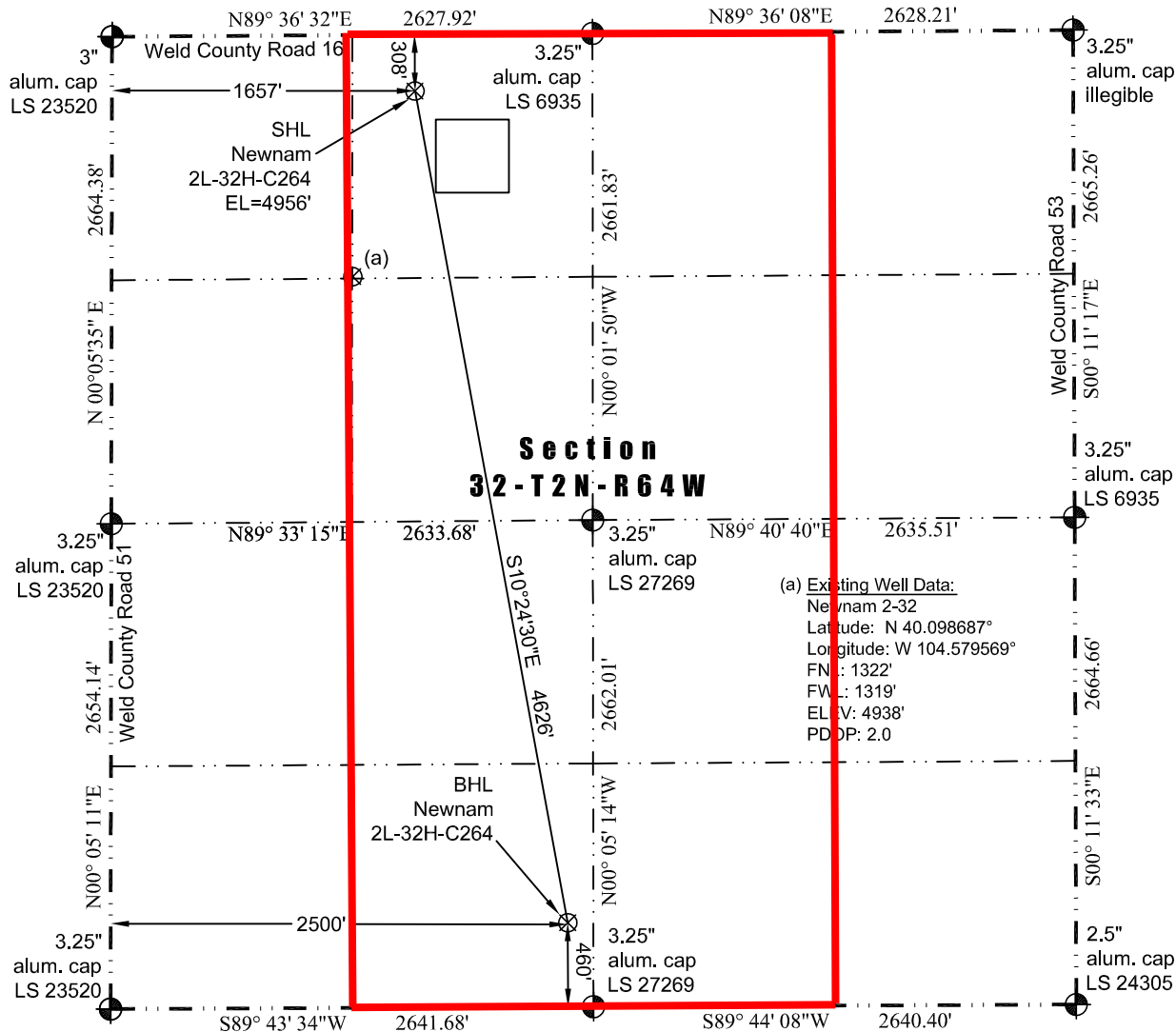

LEGEND
— found survey monument
— calculated dimension
(c)

In accordance with a request from Jay Knutson of EnCana Oil & Gas (USA) Inc., Washburn Land Surveying, LLC has determined the location of the **Newnam 2L-32H-C264** well site to be SHL: 308' FNL and 1657' FWL, (BHL: 460' FSL and 2500' FWL), as measured at ninety (90) degrees from the section lines of Section 32, Township 2 North, Range 64 West of the 6th Principal Meridian, Weld County Colorado.

Proposed Surface Hole Data:

Latitude: N 40.101465° (BHL: 40.088952°)
Longitude: W 104.578315° (BHL: 104.575498°)
PDOP: 1.6

Nearest:

Building: 775' northeast
Building Unit: 974' northeast
Public Road: 300' north
Property Line: 308' north
Existing Well: Newnam 2-32; 1071' southwest

Above Ground Utility: 336' north
Railroad: 2306' northwest
Well Window: SHL is 193' outside
High Occupancy Building Unit: +5280'

Notes:

- 1) Bearings and distances based on NAD 83 Colorado North State Plane Coordinate, using RTK GPS observations taken 7/08/14 by operator Ryan Christi
- 2) Conversion factor to ground (1.0002793972).
- 3) Elevations based on NAVD 88 GPS heights and Geoid 2003 corrections.
- 4) See Location Drawing for visible improvements within 500 feet of Pad Site.
- 5) The surface use is a cultivated field.

NOTICE: According to Colorado law you must commence any legal action based upon any defect in this W.L.C. within three years after you first discover such defect. In no event may any action based upon any defect in this W.L.C. be commenced more than ten years from this said date of the certification shown hereon.

I hereby certify that this Well Location Certificate was prepared by me or under my direct supervision on 7/9/2014 for and on behalf of EnCana Oil & Gas (USA) Inc. That it is not a Land Survey Plat or an Improvement Survey Plat and that it is not to be relied upon for establishment of fences, buildings, or other future improvements.

John Robert McGhee LS#38219
Well: Newnam 2L-32H-C264 WLC