

HWY 52 Water Well Survey

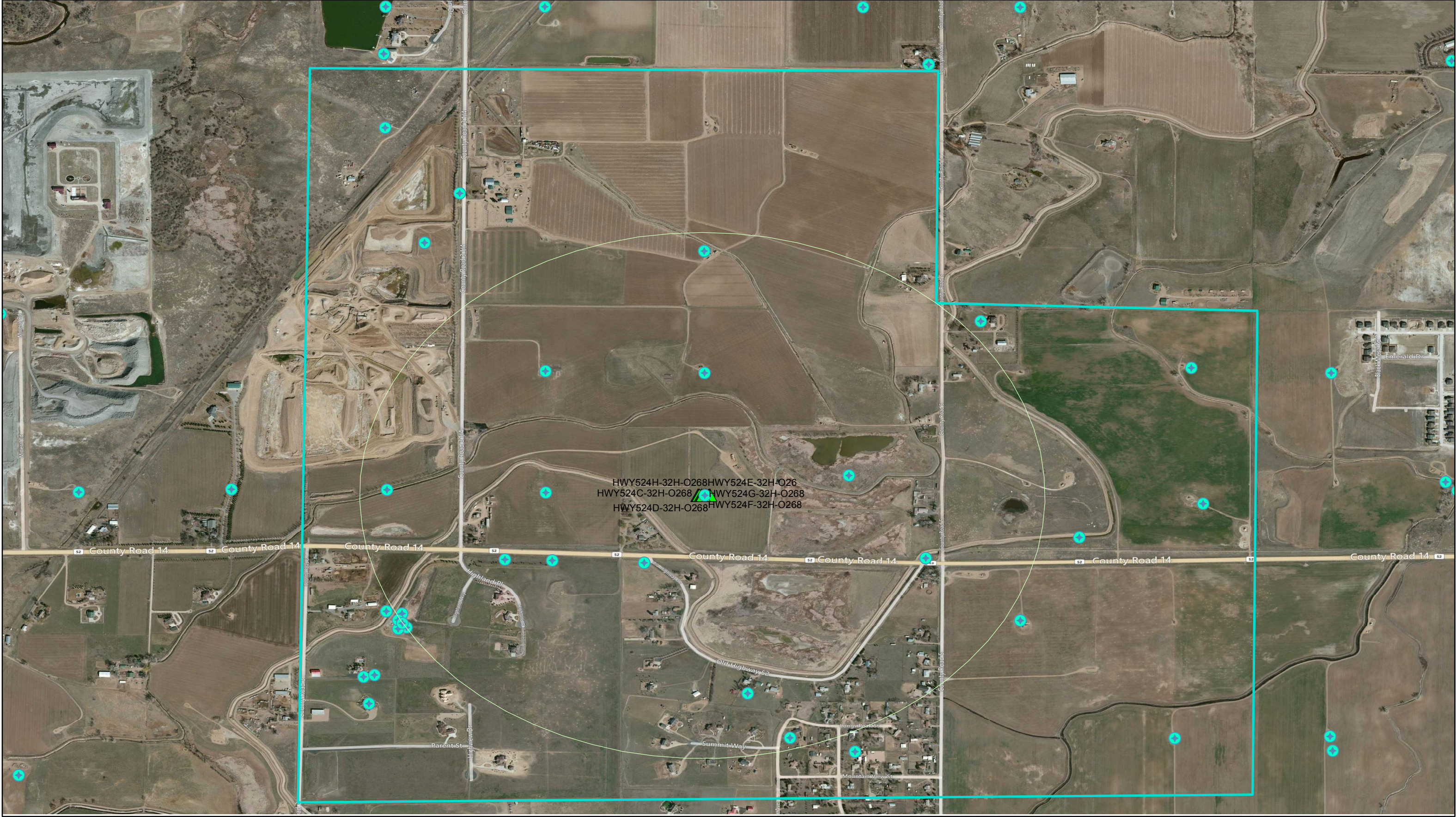

Well Name	API
HWY52 4I-32H-O268-	05-123-38249
HWY52 4J-32H-O268	05-123-38256
HWY52 4K-32H-O268	05-123-38347
HWY52 4L-32H-O268	05-123-38244
HWY52 4M-32H-O268	05-123-38250
HWY52 4N-32H-O268	05-123-38251
HWY52 4O-32H-O268	05-123-38254
HWY52 4P-32H-O268	05-123-38247
HWY52 4A-32H-O268	05-123-38255
HWY52 4B-32H-O268	05-123-38268
HWY52 4C-32H-O268	05-123-38253
HWY52 4D-32H-O268	05-123-38246
HWY52 4E-32H-O268	05-123-38252
HWY52 4F-32H-O268	05-123-38245
HWY52 4G-32H-O268	05-123-38248
HWY52 4H-32H-O268	05-123-38269

USE1	SPECIALUSE	RECEIPT	PERMIT_NO	OWNER	MAIL_ADDR	MAIL_CITY	MAIL_ZIP	Letter Mailed	Response
DOMESTIC		0505493A	249136	BAKER JETTA	1905 Mountain View Street	ERIE	80516-	5/29/14	called 5/30 no well to sample
DOMESTIC		0505493B	249136	BAKER JETTA	1905 Mountain View Street	ERIE	80516-	5/29/14	called 5/30 no well to sample
DOMESTIC		522628	257068	HENSON ROCKY & VALERIE	Jones 5969 CR 5 or Heil 6069 CR 5	ERIE	80516-	5/29/14	called 5/30 no well
DOMESTIC		908096	123247	WIECKERT WARREN G	Leatherman 5616 Fir Ave	LAFAYETTE	80026-	5/29/14	no response, phone not available
DOMESTIC	ISSUED UNDER PRESUMPTION 3b-IIA	95143	100631	BROWN JOSEPH E	Hodd 1758 Old Hwy 52	ERIE	80516	5/29/14	no response, phone out of service
GEOHERMAL		3626112Q	43	GREG BALMES	sampled for Oskarson	ERIE	80516-		
GEOHERMAL	CLOSED LOOP GEOHERMAL	484364	349	WILTS WENDELL		ERIE	80516-		
OTHER	GRAVEL PIT	508393	60421	FARFRUMWURKIN LLLP		BROOMFIELD	80020-		
OTHER	MONITORING WELL	32265	32265	COASTAL MART INC/HYLAND HILLS PKS	C/O SECOR INTERNATIONAL INC 14998 W 6TH AVE STE 800	GOLDEN	80401		
OTHER	MONITORING WELL	32847	32847	COASTAL MART/HYLAND HILLS PARKS	C/O SECOR INTERNATIONAL INC 14998 W 6TH AVE STE 800	GOLDEN	80401		
OTHER	MONITORING WELL	0041623A	41623	WELLS FARGO TRUST	C/O TERRACON 10625 W I-70 FRONTAGE RD STE 3	WHEAT RIDGE	80033		
OTHER	MONITORING WELL	0045592A	45592	FILE JOHN	C/O CIVIL RESOURCES LLC PO BOX 680	FREDERICK	80530-		
OTHER	MONITORING WELL	0045593A	45593	FILE JOHN	C/O CIVIL RESOURCES LLC PO BOX 680	FREDERICK	80530-		
OTHER	MONITORING WELL	0045594A	45594	FILE JOHN	C/O CIVIL RESOURCES LLC PO BOX 680	FREDERICK	80530-		
OTHER	MONITORING WELL	0045595A	45595	FILE JOHN	C/O CIVIL RESOURCES LLC PO BOX 680	FREDERICK	80530-		
OTHER	MONITORING WELL	0045596A	45596	FILE JOHN	C/O CIVIL RESOURCES LLC PO BOX 680	FREDERICK	80530-		
OTHER	MONITORING WELL	47627	47627	ENCANA OIL & GAS (USA) INC	C/O A G WASSENAAR INC 6000 E EVANS AVE BLDG 2	DENVER	80222-		
OTHER	MONITORING WELL	47629	47629	ENCANA OIL & GAS USA INC	C/O A G WASSENAAR INC 6000 E EVANS AVE BLD G2	DENVER	80222-		
OTHER	MONITORING WELL	47864	47864	FRASER JULIA M	C/O A G WASSENAAR INC 6000 EAST EVANS AVENUE #2-100	DENVER	80222-5416		
OTHER	MONITORING WELL	47931	47931	ENCANA OIL & GAS (USA) INC	C/O A G WASSENAAR INC 6000 E EVANS BLDG 2 SUITE 100	DENVER	80222-		
OTHER	MONITORING WELL	535845	262574	FARFRUMWURKIN LLP	C/O WEILAND INC 525 3RD AVE STE 211	LONGMONT	80501-		
OTHER	MONITORING WELL	3625589A	276614	ENCANA OIL & GAS USA INC	C/O A G WASSENAAR INC 6000 E EVANS AVE BLDG 2 #100	DENVER	80222-	Letters not sent due to type of wells	
OTHER	MONITORING WELL	3625589B	276615	ENCANA OIL & GAS USA INC	C/O A G WASSENAAR INC 6000 E EVANS AVE BLDG 2 #100	DENVER	80222-		
OTHER	MONITORING WELL	3625589C	276616	ENCANA OIL & GAS USA INC	C/O A G WASSENAAR INC 6000 E EVANS AVE BLDG 2 #100	DENVER	80222-		
OTHER	MONITORING WELL	3625589D	276617	ENCANA OIL & GAS USA INC	C/O A G WASSENAAR INC 6000 E EVANS AVE BLDG 2 #100	DENVER	80222-		
OTHER	MONITORING WELL	3625589E	276618	ENCANA OIL & GAS USA INC	C/O A G WASSENAAR INC 6000 E EVANS AVE BLDG 2 #100	DENVER	80222-		
OTHER	MONITORING WELL	3630127	277847	ENCANA OIL & GAS (USA) INC	C/O A G WASSENAAR INC 6000 E EVANS AVE BLDG 2 #100	DENVER	80222-		
OTHER	MONITORING WELL	3636193N	279933	JOHN LANGE HOMES	C/O GEOTRANS INC 363 CENTENNIAL PKWY #210	LOUISVILLE	80027-		
OTHER	MONITORING WELL	3636193P	279935	JOHN LANGE HOMES	C/O GEOTRANS INC 363 CENTENNIAL PKWY #210	LOUISVILLE	80027-		
OTHER	MONITORING WELL	3636193U	279940	JOHN LANGE HOMES	C/O GEOTRANS INC 363 CENTENNIAL PKWY #210	LOUISVILLE	80027-		
GEOHERMAL	CLOSED LOOP GEOHERMAL	3651995A	6	HANCOCK ROBERT		ERIE	80516-		
OTHER		9063132	25564	ROCKY MOUNTAIN ENERGY CO		BROOMFIELD	80020		
GEOHERMAL		516016	436	WILTS WENDELL		ERIE	80516-		
OTHER		6035	25567	ROCKY MOUNTAIN ENERGY		BROOMFIELD	80020		
OTHER		6036	25568	ROCKY MOUNTAIN ENERGY		BROOMFIELD	80020		
OTHER		6037	25569	ROCKY MOUNTAIN ENERGY		BROOMFIELD	80020		
OTHER		0219942B	25586	ROCKY MTN ENER		BROOMFIELD	80020		
OTHER		0220843G	26050	RKY MTN ENERGY		BROOMFIELD	80020		
OTHER		916628	25580	ROCKY MOUNTAIN ENERGY		DENVER	80212-		