

PROPOSED WBD

WELL NAME: Hill L
OPERATOR: Carrizo Oil & Gas
COMP ZONE: Dry Hole
LOCATION: 8N 61W S26 NW SW

COUNTY: Weld
STATE: Colorado
API : 05-123-14042

SPUD: 8/12/88
P&A: 7/14/14
GL: 4,989'

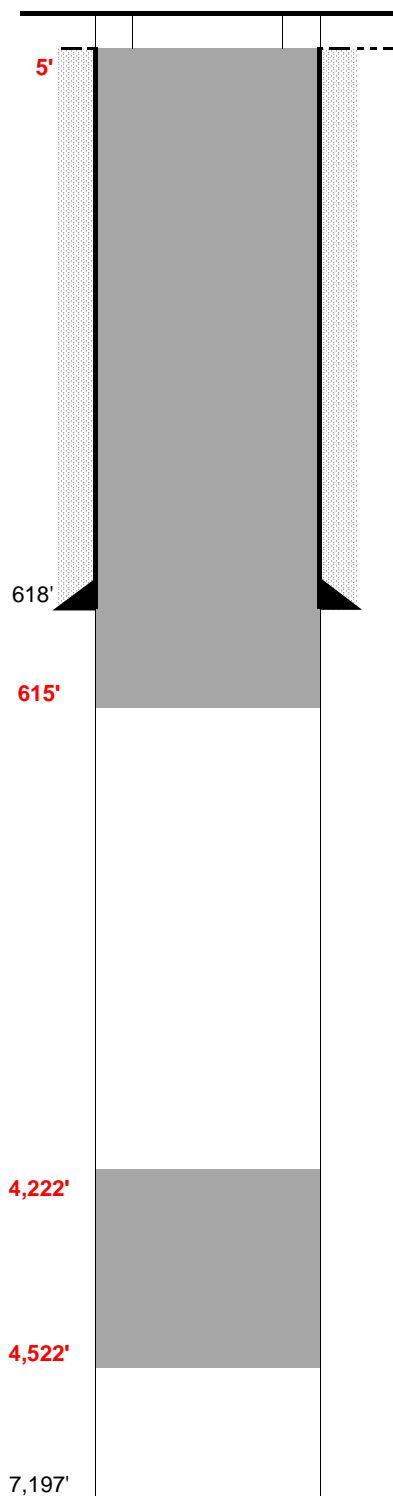

SURFACE CASING

DEPTH: 618' SIZE: 8.625" GRADE: H-40 WT (#/ft): 28.0
 CEMENT: 370 sx of Regular
 COMMENTS: _____

PRODUCTION CASING

DEPTH: _____ SIZE: _____ GRADE: _____ WT (#/ft): _____
 CEMENT: _____ TOC: _____
 COMMENTS: _____

PERFS: _____ - _____ PROD ZONE 1: _____
 PERFS: _____ - _____ ZONE 2: _____
 PERFS: _____ - _____ ZONE 3: _____

PREVIOUS PLUGS

RECOVERED: _____ SIZE: _____
 CMT 1: 640' - 590' COMMENT: 25 sx Cement
 CMT 2: 30' - 4' COMMENT: 10 sx Cement
 CMT 3: _____ - _____ COMMENT: _____

AS PLUGGED: Plug #1: 4,522' to 4,222' (100 sx cement)
Plug #2: 615' to Surface (300 sx cement)

FORMATIONS:

NIOBRARA: 6,303'

 CODELL _____
 D SAND 7,070'
 D SILT _____
 J SAND 7,139'