

LOCATION DRAWING

MCCAFFREY STATE LD12-75HN PAD

SECTION: 1
TOWNSHIP: 9N
RANGE: 58W

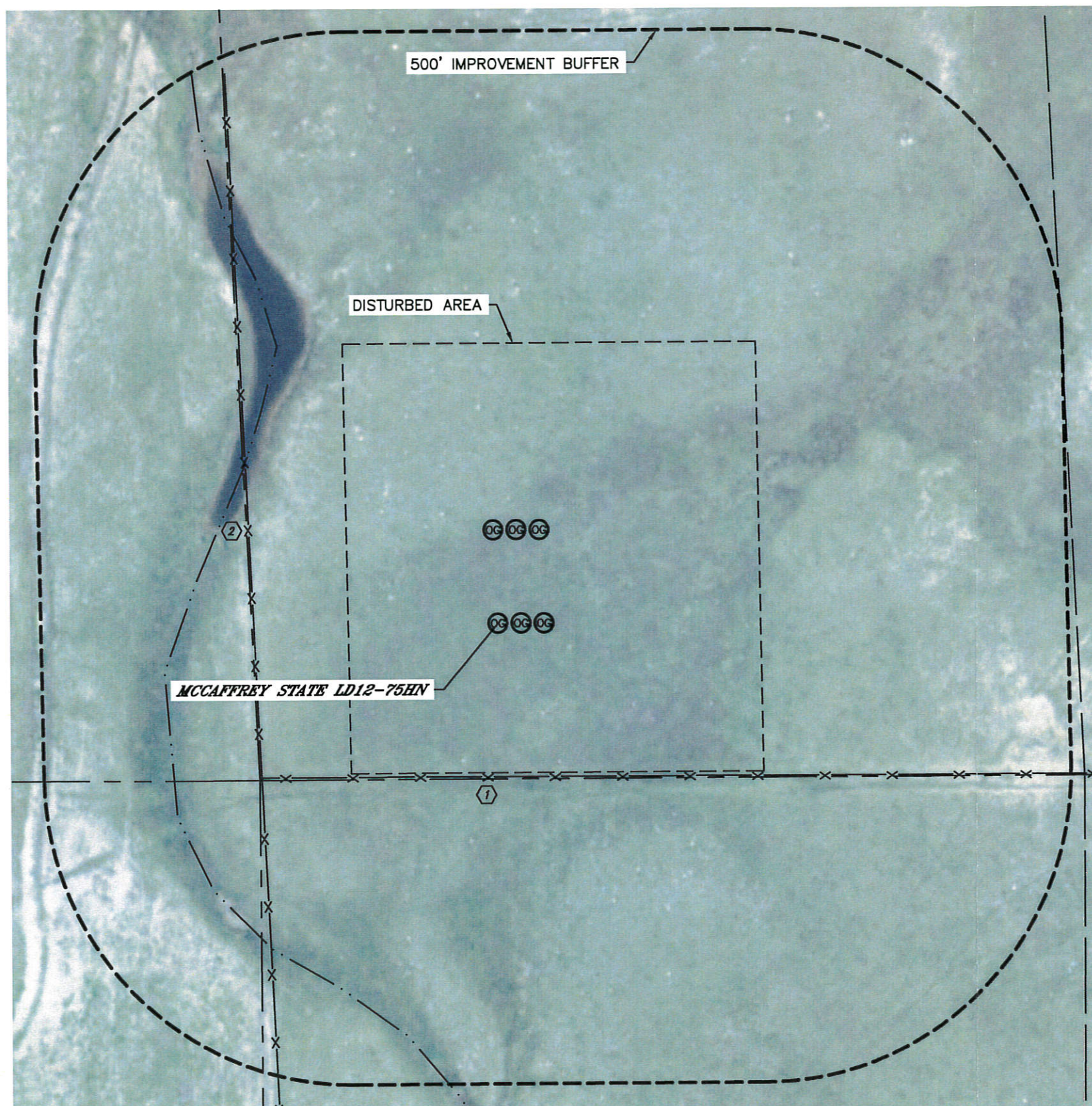

IMPROVEMENTS:
(MEASURED FROM THE PROPOSED MCCAFFREY STATE LD12-75HN WELL LOCATION)

- ① NO BUILDING UNITS WITHIN 500' IMPROVEMENT BUFFER
- ② NO BUILDINGS WITHIN 500' IMPROVEMENT BUFFER
- ③ FENCE 246' S, 396' W
- ④ SWALE 476' NW, 636' SW

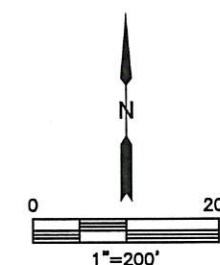

NEAREST: BUILDING 5280'+, BUILDING UNIT 5280'+, HIGH OCCUPANCY BUILDING UNIT 5280'+,
DESIGNATED OUTSIDE ACTIVITY AREA 5280'+, PUBLIC ROAD 5280'+,
ABOVE GROUND UTILITY 5280'+, RAILROAD 5280'+, PROPERTY LINE 250' S

DATE: 7/17/2014
PROJECT#: 2013115