

OPERATOR: **WPX ENERGY**

WELL NAME: GM 23-13  
FIELD NAME: GRAND VALLEY  
DRILLING RIG: H&P 318  
API #: 05-045-22265

LOCATION: SEC. 13 T 7 S R 96 W  
SURFACE HOLE: 286' FSL, 1004' FWL  
BOTTOM HOLE: 1555' FNL, 1205' FWL  
SCALE: 1"=100'



533 Bogart Lane, Unit A  
Grand Junction, CO 81505  
Office (970) 424-5162

**GM 23-13**

COUNTY: GARFIELD  
STATE: COLORADO  
DRILLING FLUID: LSND  
LOGGER: COLIN JOHNSON

GROUND ELEVATION: 5141'  
KELLY BUSHING: 5165'  
TVD VS. MD = -469'  
DEPTHS LOGGED: 1396'-6447'

SPUD DATE: 6/6/2014  
FGS BEGIN LOGGING: 6/8/2014  
TD DATE: 6/11/2014  
DATES LOGGED: 6/8/2014-6/11/2014

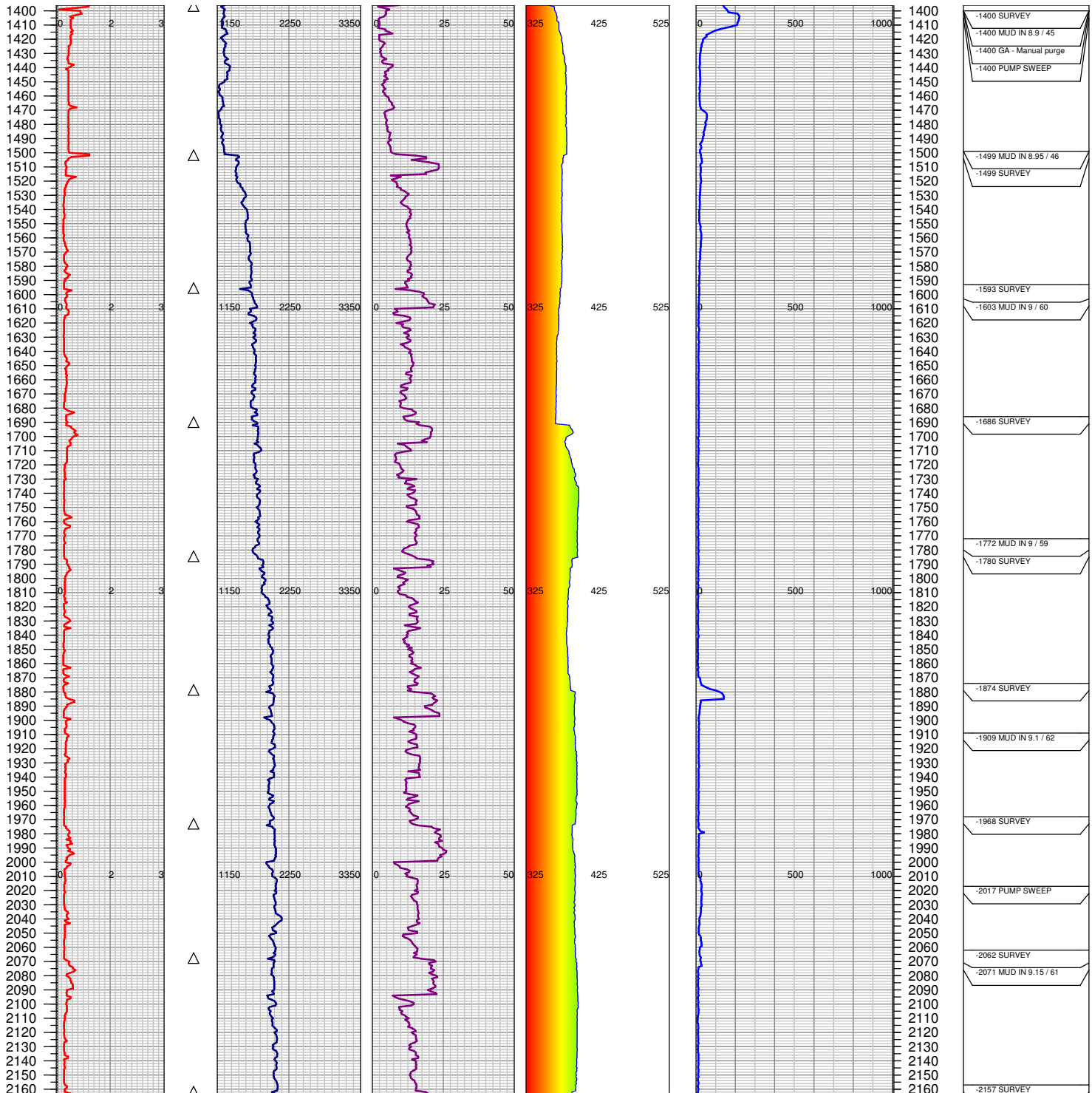
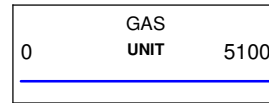
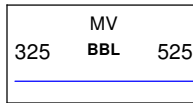
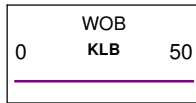
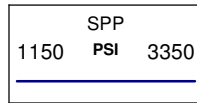
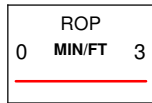

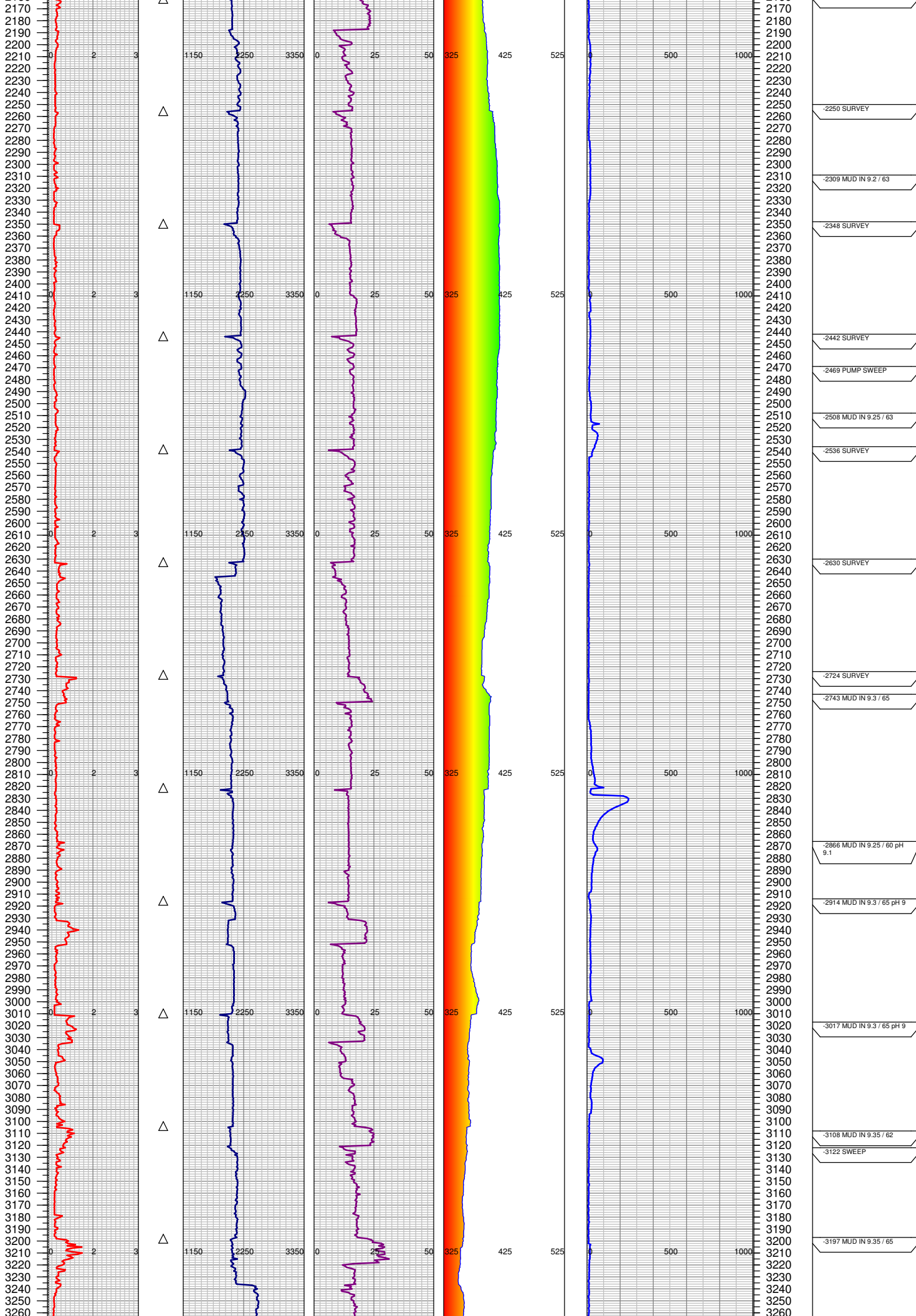

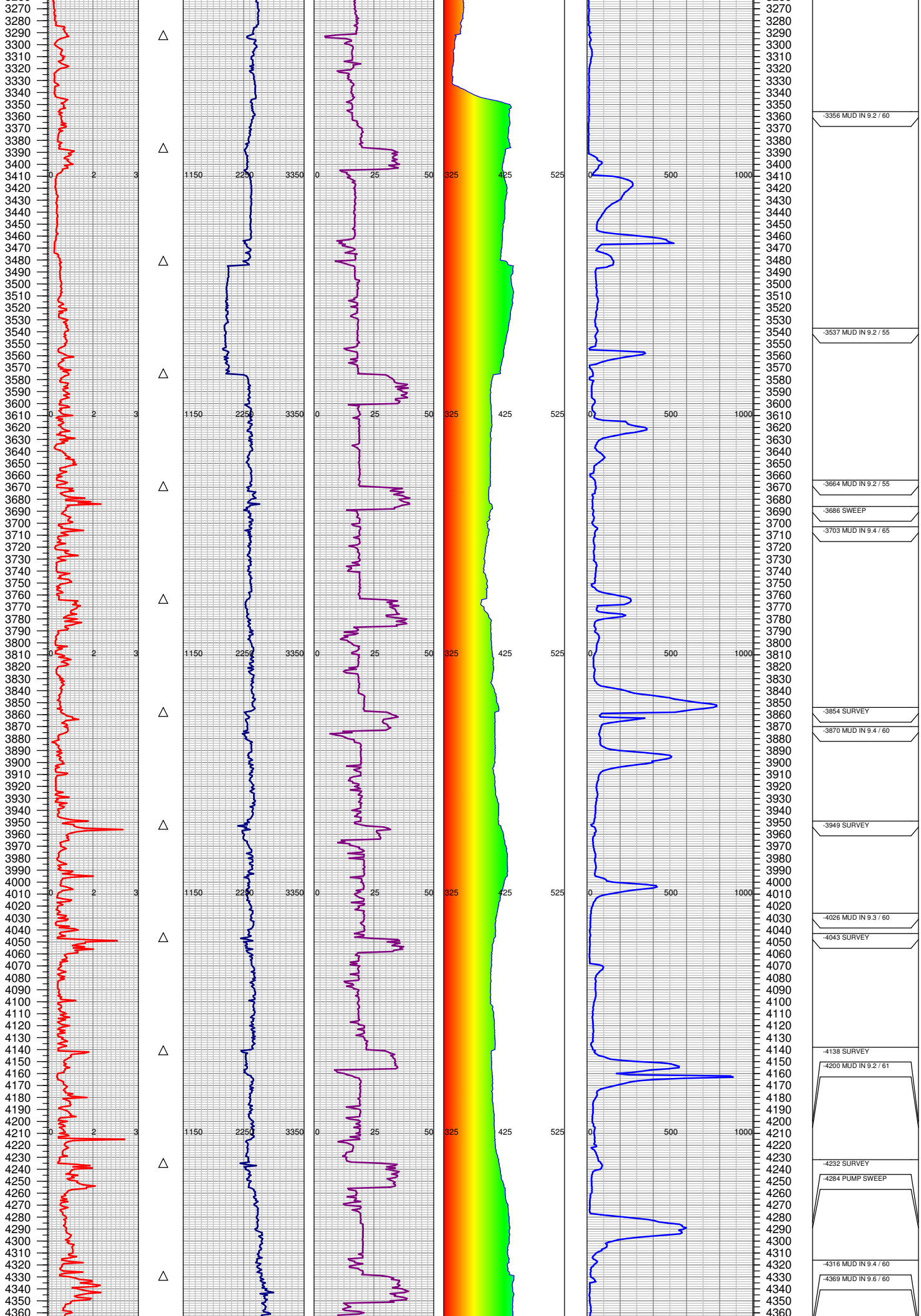



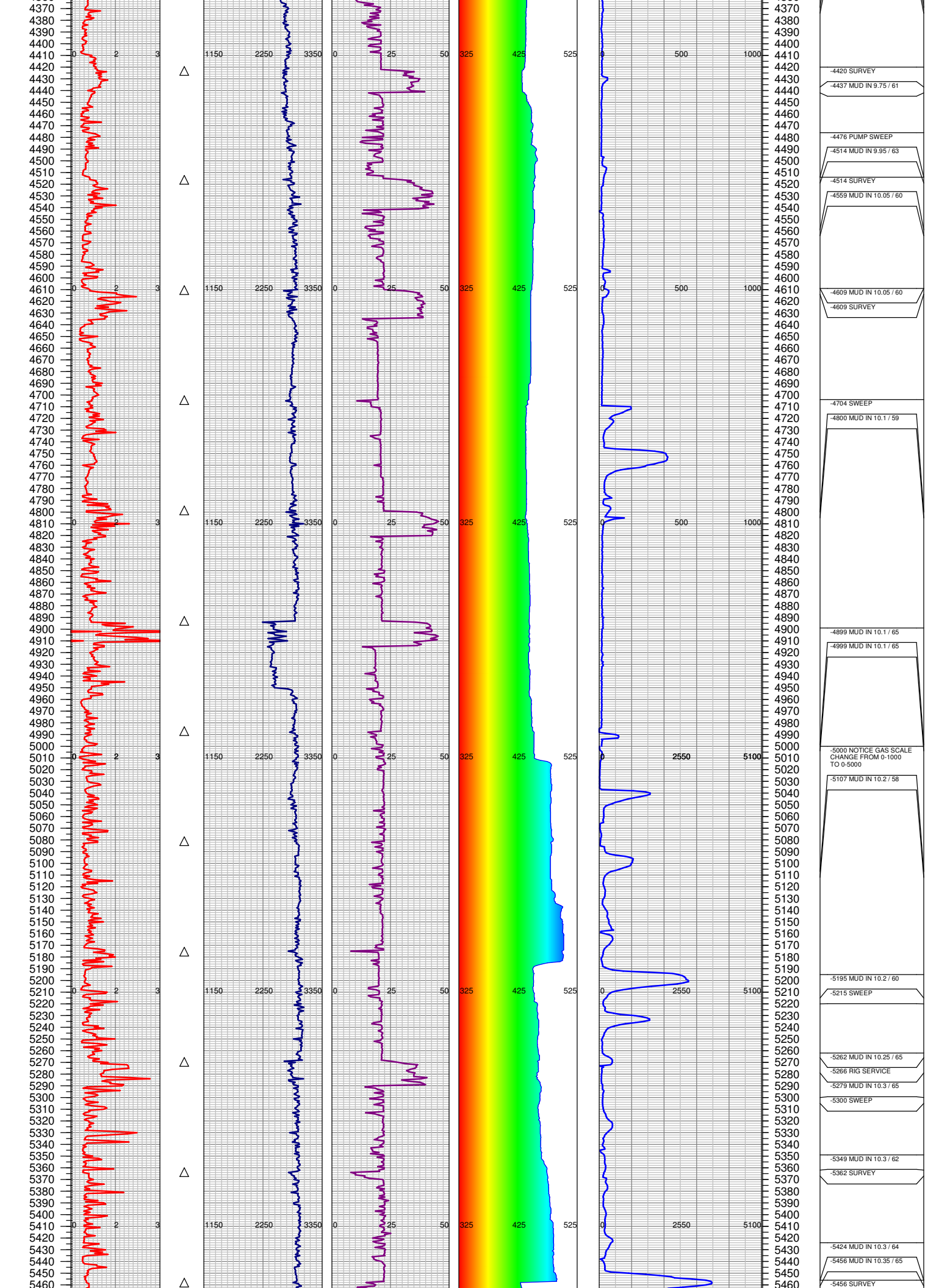

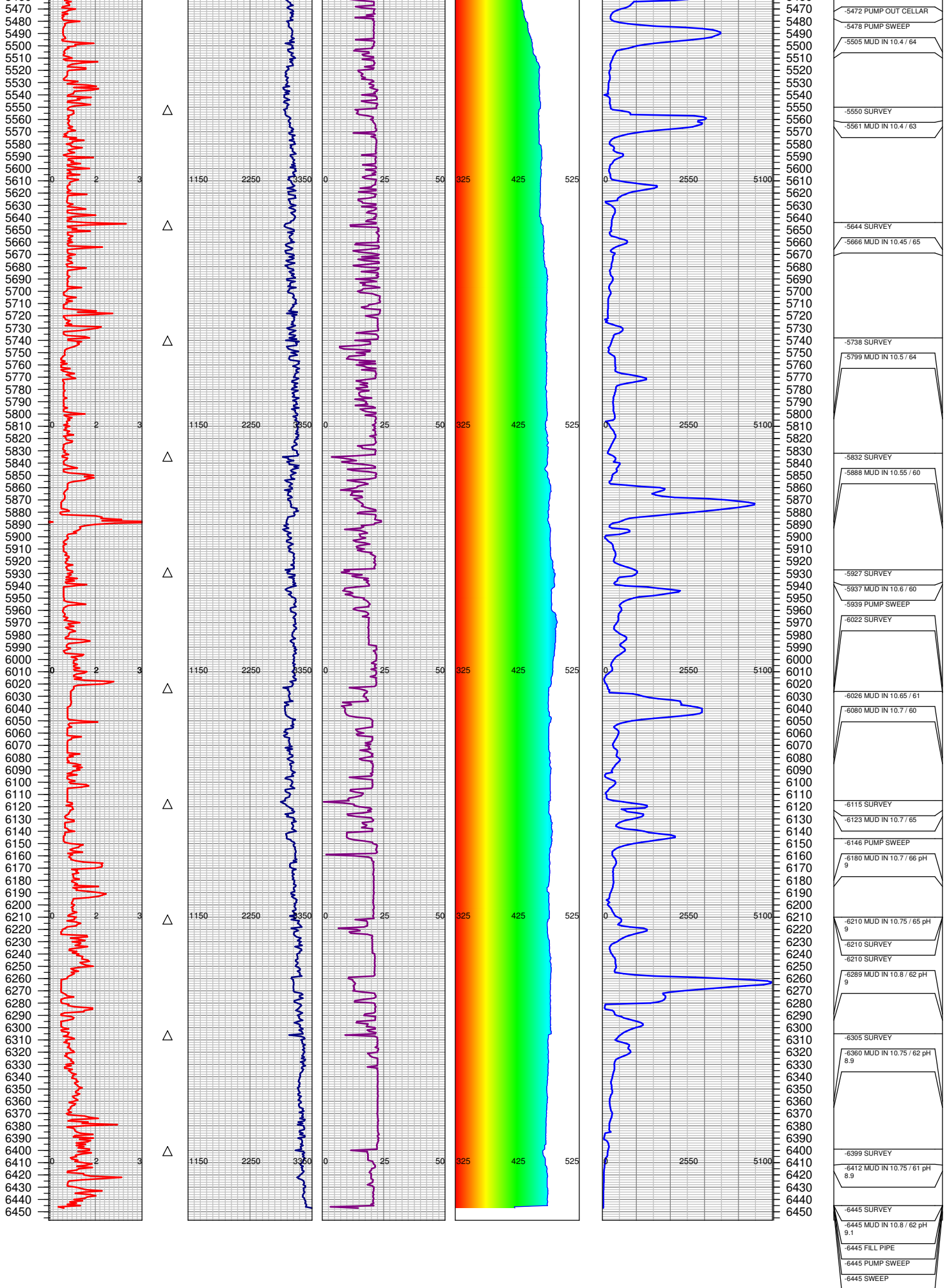

TOTAL DEPTH = 6447'

FGS RELEASED: 6/11/2014