

Section 9
T. 7 S., R. 96 W.

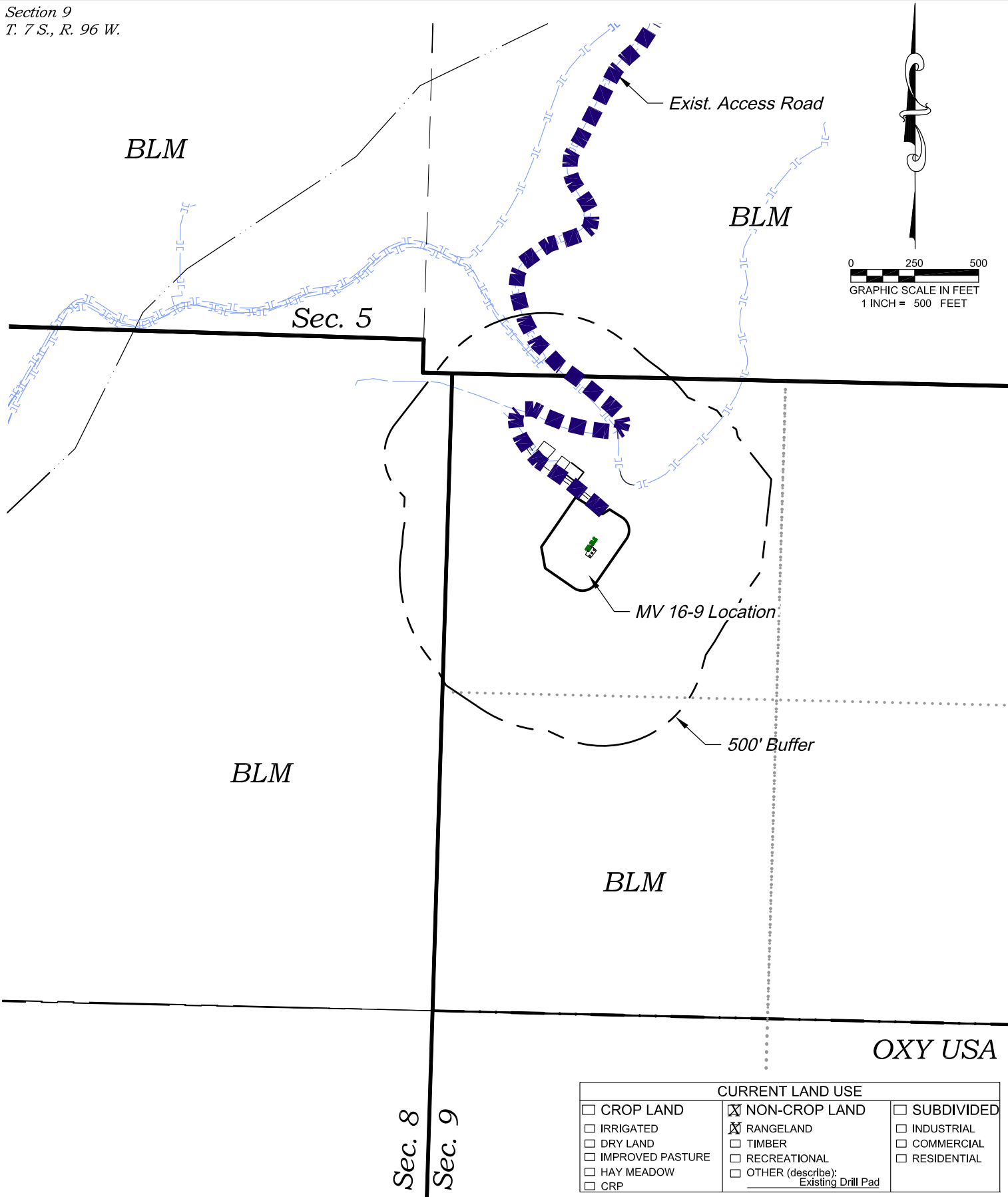

CURRENT LAND USE		
<input type="checkbox"/> CROP LAND	<input checked="" type="checkbox"/> NON-CROP LAND	<input type="checkbox"/> SUBDIVIDED
<input type="checkbox"/> IRRIGATED	<input checked="" type="checkbox"/> RANGELAND	<input type="checkbox"/> INDUSTRIAL
<input type="checkbox"/> DRY LAND	<input type="checkbox"/> TIMBER	<input type="checkbox"/> COMMERCIAL
<input type="checkbox"/> IMPROVED PASTURE	<input type="checkbox"/> RECREATIONAL	<input type="checkbox"/> RESIDENTIAL
<input type="checkbox"/> HAY MEADOW	<input type="checkbox"/> OTHER (describe):	
<input type="checkbox"/> CRP	Existing Drill Pad	

136 East Third Street
Rifle, Colorado 81650
Ph. (970) 625-2720
Fax (970) 625-2773



BOOKCLIFF
Survey Services, Inc.

SCALE: 1" = 500'
DATE: 7/28/14
PLAT: 6 of 7
PROJECT: Valley
DFT: cs

Construction Plan Prepared for:
WPX ENERGY WPX Energy Rocky Mountain, LLC

*MV 16-9 Drill Pad - Plat 6
LOCATION*

Section 9
T. 7 S., R. 96 W.

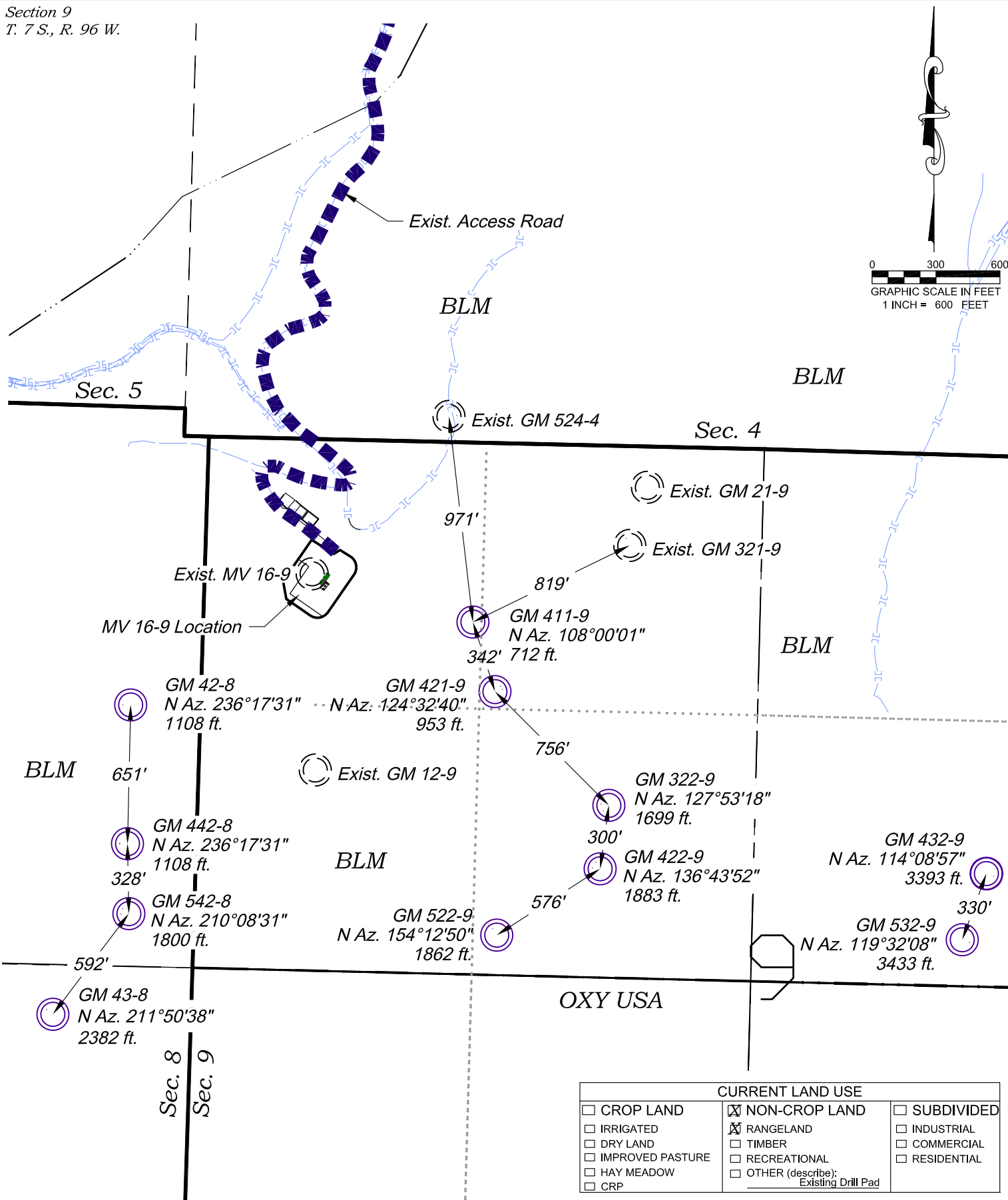

CURRENT LAND USE		
<input type="checkbox"/> CROP LAND	<input checked="" type="checkbox"/> NON-CROP LAND	<input type="checkbox"/> SUBDIVIDED
<input type="checkbox"/> IRRIGATED	<input checked="" type="checkbox"/> RANGELAND	<input type="checkbox"/> INDUSTRIAL
<input type="checkbox"/> DRY LAND	<input type="checkbox"/> TIMBER	<input type="checkbox"/> COMMERCIAL
<input type="checkbox"/> IMPROVED PASTURE	<input type="checkbox"/> RECREATIONAL	<input type="checkbox"/> RESIDENTIAL
<input type="checkbox"/> HAY MEADOW	<input type="checkbox"/> OTHER (describe):	
<input type="checkbox"/> CRP	Existing Drill Pad	

Construction Plan Prepared for:
WPX ENERGY
 WPX Energy Rocky Mountain, LLC

MV 16-9 Drill Pad - Plat 6A
LOCATION SUPPLEMENT

136 East Third Street
 Rifle, Colorado 81650
 Ph. (970) 625-2720
 Fax (970) 625-2773



SCALE: 1" = 600'
 DATE: 7/28/14
 PLAT: 6A of 7
 PROJECT: Valley
 DFT: cs

Visible Improvements to Well Head (ft.)

<i>Description</i>	<i>Building</i>	<i>Building Unit</i>	<i>High Occu. Building</i>	<i>DOAA</i>	<i>Public Road</i>	<i>Above Ground Utility</i>	<i>Railroad</i>	<i>Property Line</i>
GM 42-8	>5280	>5280	>5280	>5280	>5280	>5280	>5280	181° 1863
GM 422-9	>5280	>5280	>5280	>5280	>5280	>5280	>5280	181° 1850
GM 522-9	>5280	>5280	>5280	>5280	>5280	>5280	>5280	181° 1844
GM 442-8	>5280	>5280	>5280	>5280	>5280	>5280	>5280	181° 1831
GM 542-8	>5280	>5280	>5280	>5280	>5280	>5280	>5280	181° 1825
GM 43-8	>5280	>5280	>5280	>5280	>5280	>5280	>5280	181° 1819
GM 411-9	>5280	>5280	>5280	>5280	>5280	>5280	>5280	181° 1857
GM 421-9	>5280	>5280	>5280	>5280	>5280	>5280	>5280	181° 1851
GM 432-9	>5280	>5280	>5280	>5280	>5280	>5280	>5280	181° 1845
GM 532-9	>5280	>5280	>5280	>5280	>5280	>5280	>5280	181° 1838
GM 322-9	>5280	>5280	>5280	>5280	>5280	>5280	>5280	181° 1820

Production Equipment

Seperators	>5280	>5280	>5280	>5280	>5280	>5280	>5280	181° 2080
Tanks	>5280	>5280	>5280	>5280	>5280	>5280	>5280	181° 2165

136 East Third Street
Rifle, Colorado 81650
Ph. (970) 625-2720
Fax (970) 625-2773



SCALE: 1" = 500'
DATE: 7/28/14
PLAT: 6B of 7
PROJECT: Valley
DFT: cs

Construction Plan Prepared for:
WPXENERGY WPX Energy Rocky Mountain, LLC

MV 16-9 Drill Pad - Plat 6B
LOCATION TABLE