

Access Road Map

THORNTON 8-P PAD

Multi Well Pad

W1/2SW1/4 SECTION 8, TOWNSHIP 7 NORTH, RANGE 66 WEST OF THE 6TH PRINCIPAL MERIDIAN

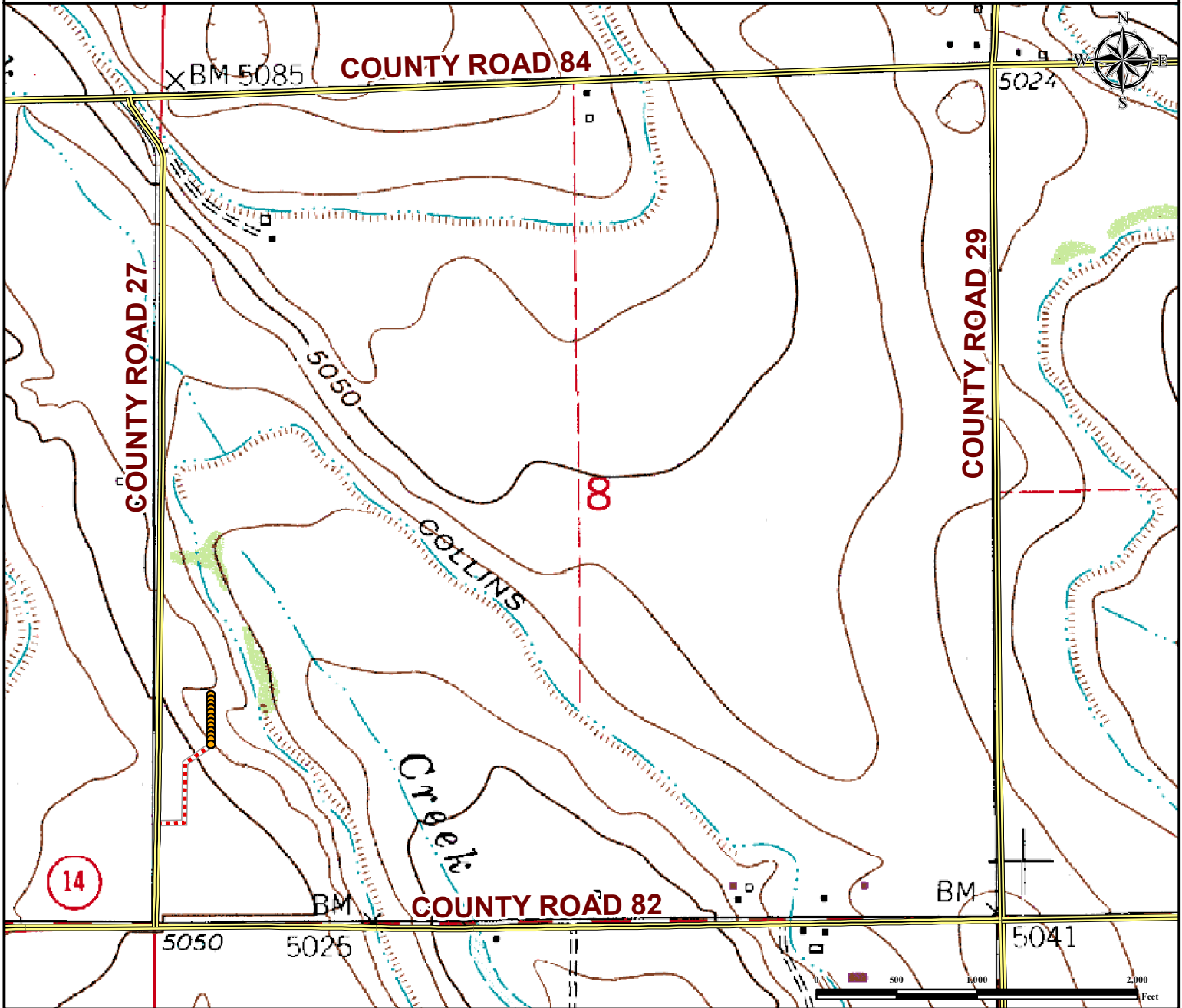

From Ault, CO: From the intersection of US-85 and County Rd 82, Drive West on County Rd 82 for ±4.2 miles and turn right on County Road 27. Drive North on County Rd 27 ±647 feet and turn right on to proposed access road. Drive Northeast on proposed access road for ±717 feet to proposed well pad location.

Total distance from Ault, CO to proposed well pad location is ±4.5 miles.

<p>Legend</p> <p> Proposed Well Public Road Proposed Access Road </p>	<p>Reference Location</p> <p style="text-align: center;">** THORNTON #6 **</p> <p>Lat: 40.585794° Long: -104.810368° (NAD83) Elevation: 5035 Feet</p>
---	--

Use our resources to find yours!
www.petro-fs.com
 (303) 928-7128

Field Date: 05/02/2014
 Drafting Date: 05/20/2014
 Drafted By: CSG
 Checked By: DRF
 Revision:

Data Sources:
 - TOPO courtesy of USGS

Prepared for: