

Location Drawing THORNTON 8-P PAD

MULTI WELL PAD

W1/2SW1/4 SECTION 8, TOWNSHIP 7 NORTH, RANGE 66 WEST OF THE 6TH PRINCIPAL MERIDIAN

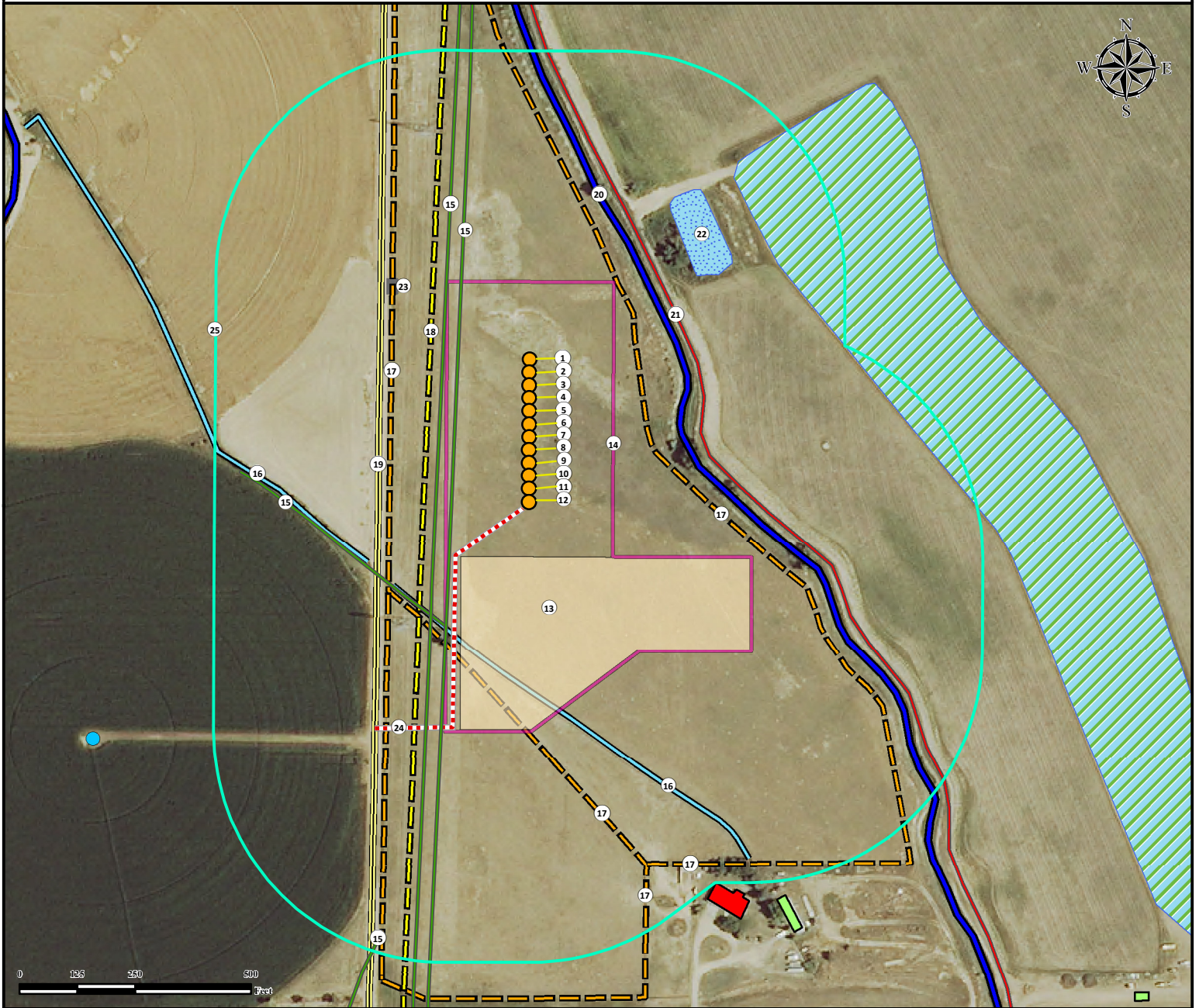

1. Proposed Well THORNTON #1.
2. Proposed Well THORNTON #2.
3. Proposed Well THORNTON #3.
4. Proposed Well THORNTON #4.
5. Proposed Well THORNTON #5.
6. Proposed Well THORNTON #6.
7. Proposed Well THORNTON #7.
8. Proposed Well THORNTON #8.
9. Proposed Well THORNTON #9.
10. Proposed Well THORNTON #10.

11. Proposed Well THORNTON #11.
12. Proposed Well THORNTON #12.
13. Proposed Facility is to be ±286' S.
14. Operational Disturbance Area.
15. Pipelines are ±161' W, ±194' W, ±458' SW, and ±1155' SW.
16. Ditches are ±455' SW, and ±458' SW.
17. Fences are ±249' E, ±300' W, ±470' SW, ±982' SE, and ±982' SE.
18. Powerline is ±222' W.
19. Public Road (CR 27) is ±325' W.
20. Canal is ±324' NE.

21. Private Road is ±369' E.
22. Pond is ±483' NE.
23. Gate is ±420' NW.
24. Proposed Access Road.
25. 500' Radius.

Legend

	Fence		Disturbance Area
	Proposed Well		500' Radius
	Gate		Building Unit
	Center Pivot		Building
	Proposed Facility		Marshland
	Pipeline		Pond
	Proposed Access Road		
	Private Road		
	Public Road		
	Powerline		
	Ditch		
	Canal		

Measured from Nearest Well or Facility Edge

Building -	±501' S
Building Unit -	±501' S

Measured from Reference Location

Public Road - (CR 27)	±325' W
Prop. Line (USA)	±212' W
Utility (Power Line) -	±222' W
Surface Water (CANAL) -	±324' NE
Railroad -	>5280' S

Reference Location

** THORNTON #6 **
 Lat: 40.585794° Long: -104.810368° (NAD83)
 Elevation: 5035 Feet

Disturbance Acreage:

9.19 Acres Drilling Operations
 4.59 Acres Interim Reclaim

Current Surface Use: Improved Pasture
 Future Surface Use: Improved Pasture

Use our resources to find yours!
www.petro-fs.com
 (303) 928-7128

Field Date: 05/02/2014
 Drafting Date: 05/20/2014
 Drafted By: CSG
 Checked By: DRF
 Revision:

Data Sources:
 - Aerial courtesy of NAIIP (2013)

Water Well - ±1644' NW Permit: 926,	SWL = 0' Receipt: C620926
Water Well - ±2965' W Permit: 166765,	SWL = 20' Receipt: 0342685E

Prepared for:

