

Section 35
T. 1 S., R. 98 W.

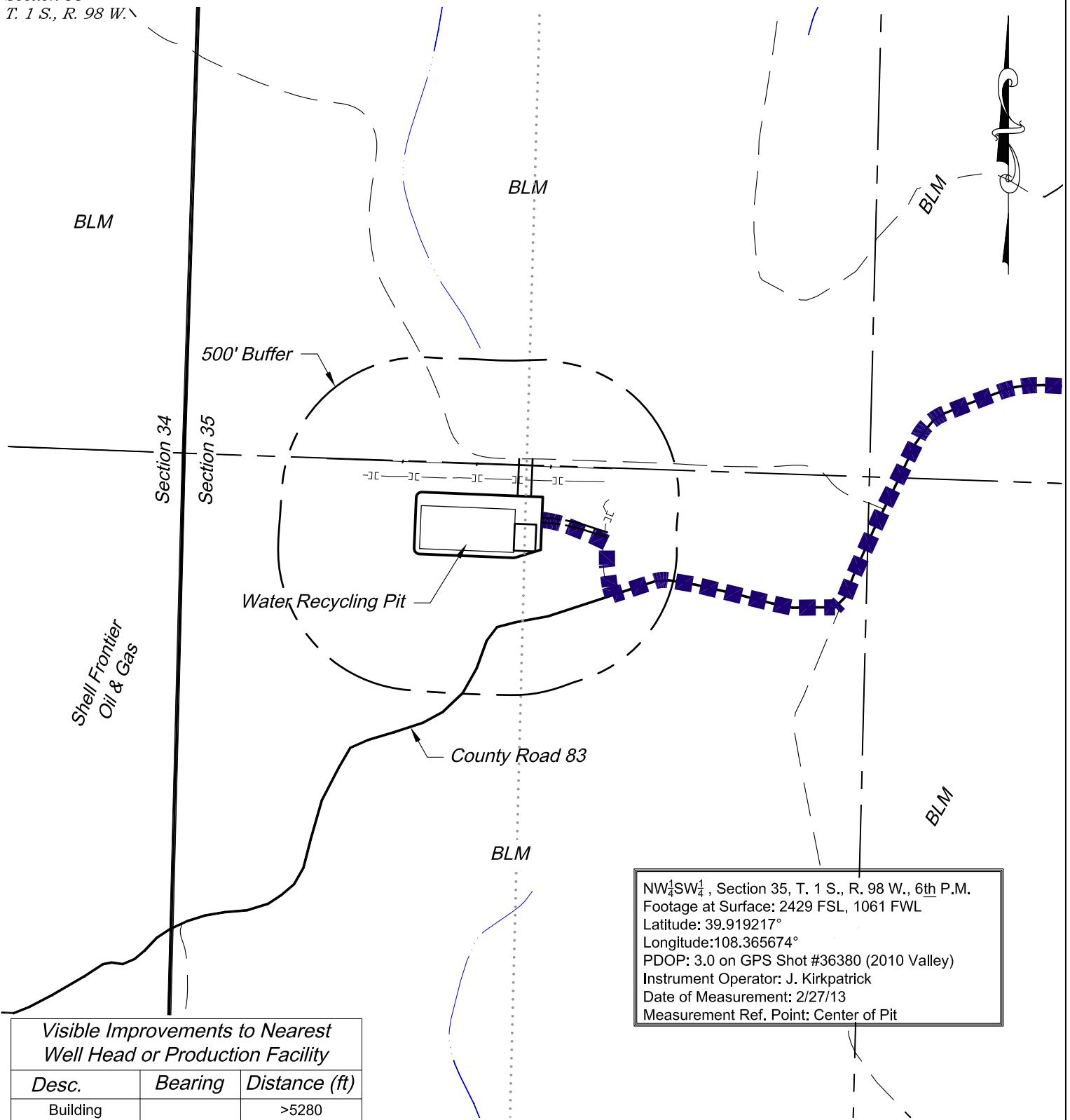

NW $\frac{1}{4}$ SW $\frac{1}{4}$, Section 35, T. 1 S., R. 98 W., 6th P.M.
Footage at Surface: 2429 FSL, 1061 FWL
Latitude: 39.919217°
Longitude: 108.365674°
PDOP: 3.0 on GPS Shot #36380 (2010 Valley)
Instrument Operator: J. Kirkpatrick
Date of Measurement: 2/27/13
Measurement Ref. Point: Center of Pit

Visible Improvements to Nearest Well Head or Production Facility

| Desc. | Bearing | Distance (ft) |
|------------------|---------|---------------|
| Building | | >5280 |
| Building Unit | | >5280 |
| High Occu. Bldg. | | >5280 |
| DOAA | | >5280 |
| Public Road | 162° | 377 |
| Above Grnd Util. | 02° | 242 |
| Railroad | | >5280 |
| Property Line | 271° | 1061 |

| CURRENT LAND USE | | |
|---|---|--------------------------------------|
| <input type="checkbox"/> CROP LAND | <input checked="" type="checkbox"/> NON-CROP LAND | <input type="checkbox"/> SUBDIVIDED |
| <input type="checkbox"/> IRRIGATED | <input checked="" type="checkbox"/> RANGELAND | <input type="checkbox"/> INDUSTRIAL |
| <input type="checkbox"/> DRY LAND | <input type="checkbox"/> TIMBER | <input type="checkbox"/> COMMERCIAL |
| <input type="checkbox"/> IMPROVED PASTURE | <input type="checkbox"/> RECREATIONAL | <input type="checkbox"/> RESIDENTIAL |
| <input type="checkbox"/> HAY MEADOW | <input type="checkbox"/> OTHER (describe): | |
| <input type="checkbox"/> CRP | | |

REVISED: 8/4/14

136 East Third Street
Rifle, Colorado 81650
Ph. (970) 625-2720
Fax (970) 625-2773



BOOKCLIFF
Survey Services, Inc.

SCALE: 1" = 500'
DATE: 6/23/14
PLAT: 4 of 4
PROJECT: Valley
DFT: cws

Construction Plan Prepared for:
WPXENERGY WPX Energy Rocky Mountain, LLC

Pitchers Mound Water Recycling Pit
LOCATION