



August 6, 2014

Mr. Matt Lepore, Director  
Colorado Oil and Gas Conservation Commission  
1120 Lincoln Street, Suite 801  
Denver, Colorado 80203

7535 Hilltop Circle  
Denver, CO 80221  
[www.petro-fs.com](http://www.petro-fs.com)

**RE: COGCC Rule 318A.e.: Proposed Wellbore Spacing Unit  
Mead 9 Well: SENE, Section 9, Township 7 North, Range 66 West  
Weld County, Colorado**

Dear Mr. Lepore:

Extraction Oil and Gas, LLC (Extraction) is planning to drill the above referenced well in accordance with the provisions set out in COGCC Rule 318A.e. Extraction's proposed wellbore spacing unit consists of:

N2 of Section 8, Township 7 North, Range 66 West  
S2N2 and NWNW of Section 9, Township 7 North, Range 66 West  
Containing 520 acres more or less

Extraction is not the only owner within the proposed wellbore spacing unit and has provided notice to the remaining owners within this spacing unit, as required by COGCC Rule 318A.e.(6). Copies of the required notification letters are on file at Extraction's office. The required thirty (30) day notice period has elapsed absent the receipt by Extraction of any objection to their proposal by the owners within the proposed spacing unit for the subject well.

Enclosed is the Proposed Spacing Unit Plat to assist in your review and approval of Extraction's proposed Application for Permit to Drill (APD) for the Mead 9 Well. Many thanks for your attention to this matter.

Respectfully,

Jeff Annable  
Regulatory Technician  
Agent for Extraction Oil and Gas, LLC

:ja

Enclosure: Proposed Spacing Unit Plat

*We are what we repeatedly do. Excellence, then, is not an act, but a habit.*

*-Aristotle*

# PROPOSED 318A.e. SPACING UNIT

## SECTION 8, 9, TOWNSHIP 7 NORTH, RANGE 66 WEST, 6TH P.M.

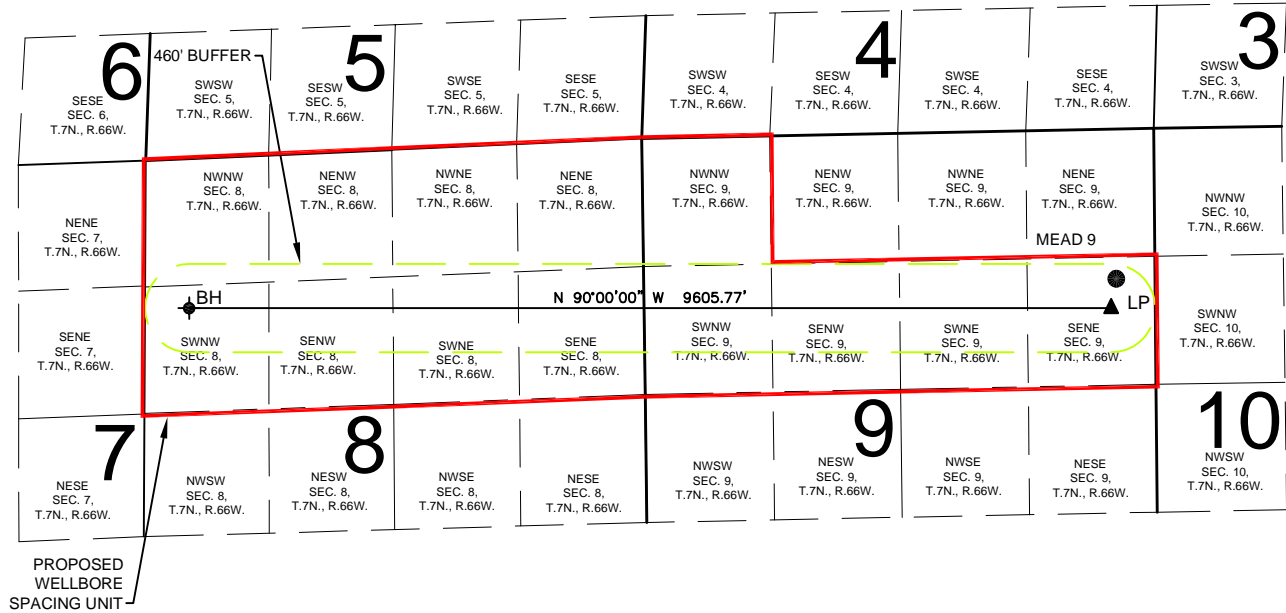

WELL **MEAD 9** TO BE LOCATED 1560' FNL AND 404' FEL, SEC. 9, T7N, R66W

### SURFACE LOCATION

NAD83  
LATITUDE= 40.592820°  
LONGITUDE= 104.775002°

### LANDING POINT LOCATION

NAD83  
LATITUDE= 40.591981°  
LONGITUDE= 104.775201°

### BOTTOM HOLE LOCATION

NAD83  
LATITUDE= 40.592192°  
LONGITUDE= 104.809788°

### LEGEND

- = PROPOSED WELL
- ▲ = LANDING POINT
- ◆ = BOTTOM HOLE
- LP = LANDING POINT
- BH = BOTTOM HOLE

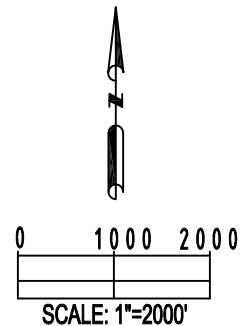

PREPARED BY:  PFS Petroleum Field Services, LLC 7535 Hilltop Circle Denver, CO 80221	FIELD DATE:	SURFACE LOCATION:
	05-23-14	SE 1/4 NE 1/4,
	DRAWING DATE:	SEC. 9, T7N, R66W, 6TH P.M.
	06-03-14	WELD COUNTY, COLORADO
BY:	CHECKED:	
MDC	LCB	