



Lat40°, Inc. 1635 Foxtrail Drive, Suite 325 Loveland, CO 970-776-3321

WELL LOCATION CERTIFICATE

THIS MAP DOES NOT REPRESENT A BOUNDARY SURVEY

SECTION: 2
TOWNSHIP: 4N
RANGE: 66W

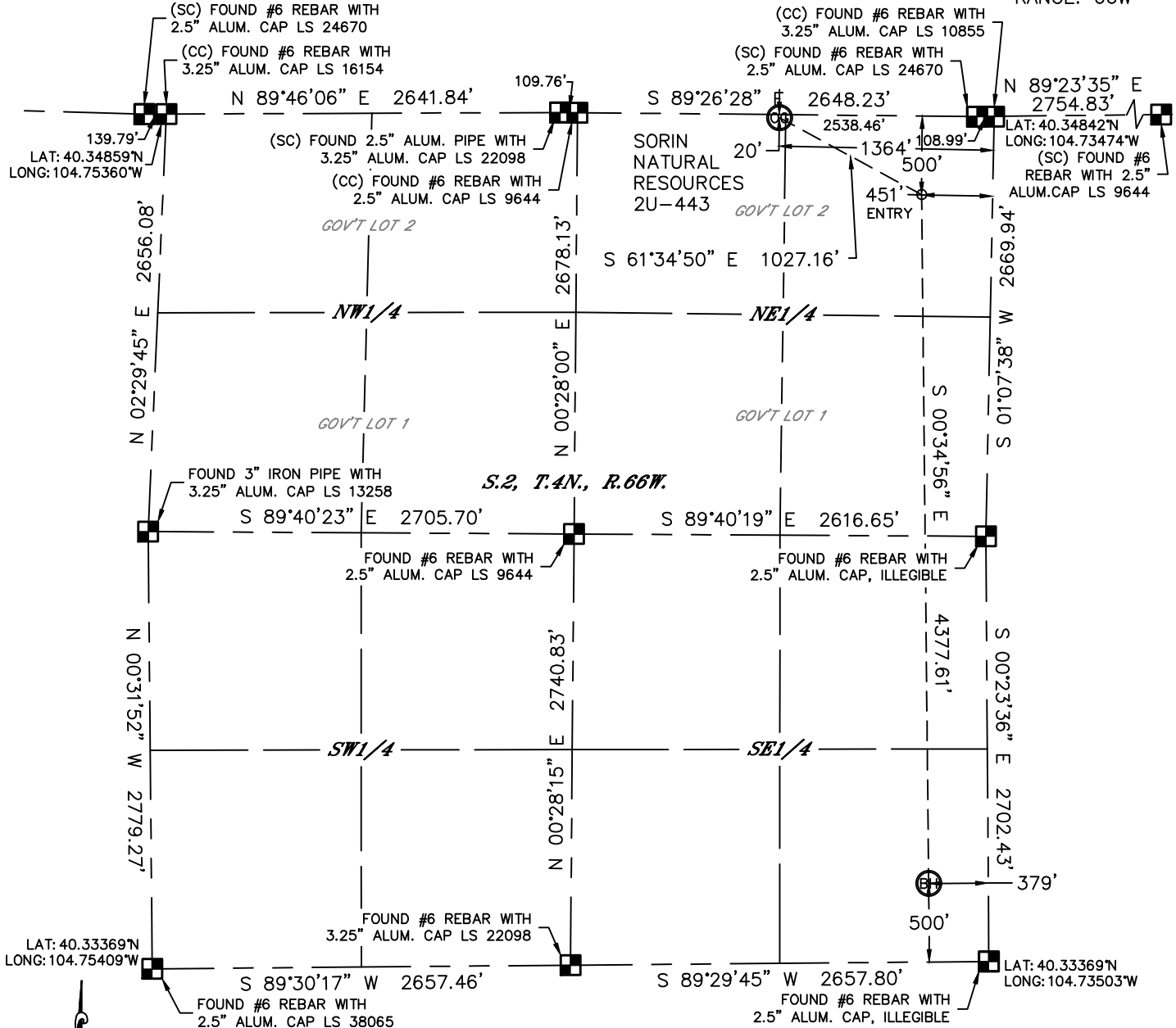

In accordance with a request from Jeff Dillingham with PDC ENERGY Lat40°, Inc. has determined the surface location of the SORIN NATURAL RESOURCES 2U-443 to be 20' from the NORTH line and 1364' from the EAST line and the bottom hole to be 500' from the SOUTH line and 379' from the EAST line as measured at right angles from the section lines of Section 2, Township 4 North, Range 66 West of the Sixth Principal Meridian, County of Weld, State of Colorado.

I hereby state that this Well Location Certificate was prepared by me, or under my direct supervision, that the fieldwork was completed on 11/21/2012, for and on behalf of PDC ENERGY That this is not a Land Survey Plat or an Improvement Survey Plat, and that it is not to be relied upon for establishment of fence, building, or other future improvement lines.

NOTE:

- 1) Bearings shown are Grid Bearings of the Colorado State Plane Coordinate System, North Zone, North American Datum 1983/2007. The lineal dimensions as contained herein are based upon the "U.S. Survey Foot."
- 2) Ground elevations are based on an observed GPS elevation (NAVD 1988 DATUM).
- 3) IMPROVEMENTS: See LOCATION DRAWING for all visible improvements within 400' of disturbed area.
- 4) SURFACE USE: CROP LAND
- 5) INSTRUMENT OPERATOR: BRIAN ROTTINGHAUS

NOTE

According to Colorado law, you must commence any legal action based upon any defect in this W.L.C. within three years after you discover such defect. In no event, may any action based upon any defect in this survey be commenced more than ten years after the date of the certificate shown hereon. (13-80-105 C.R.S.)

LEGEND

- = ALIQUOT MONUMENT AS DESCRIBED
- = CALCULATED POSITION

SURFACE LOCATION

LAT: 40.34844°N
LONG: 104.73963°W
PDOP: 1.8
ELEV: 4671'
1/4, 1/4: NW1/4NE1/4
NEAREST PROPERTY LINE: 20' N

ENTRY POINT

LAT: 40.34707°N
LONG: 104.73641°W

BOTTOM HOLE

LAT: 40.33506°N
LONG: 104.73638°W

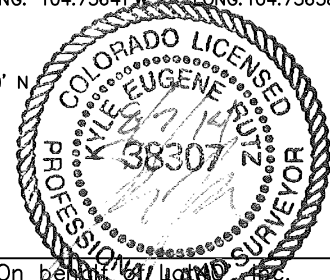

Kyle E. Rutz-On behalf of Lat40°, Inc.
Colorado Licensed Professional Surveyor
Land Surveyor No. 38307

DATE: 8/07/2014
PROJECT#: 2012164



Lat40°, Inc. 1635 Foxtrail Drive, Suite 325 Loveland, CO 970-776-3321

SITE SKETCH

SORIN NATURAL RESOURCES 2U-443

SECTION: 2
TOWNSHIP: 4N
RANGE: 66W

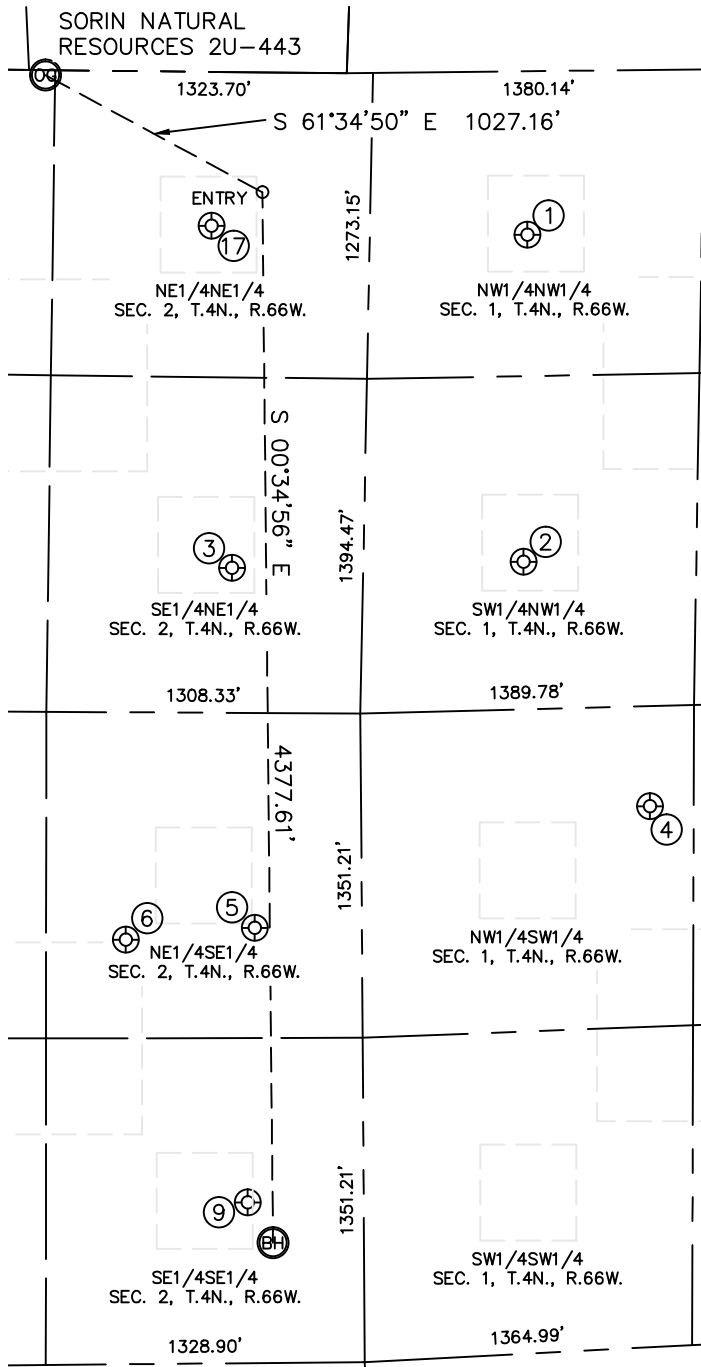

①
LOEFFLER 1-18
NW1/4NW1/4
681' FNL
655' FWL
LAT-40.34656°N
LONG-104.73246°W
PDOP: 2.8
ELEV: 4666'

②
LOEFFLER 2-24
SW1/4NW1/4
2044' FNL
666' FWL
LAT-40.34282°N
LONG-104.73256°W
PDOP: 2.3
ELEV: 4666'

③
DURNELL 1
SE1/4NE1/4
2066' FNL
547' FEL
LAT-40.34278°N
LONG-104.73691°W
PDOP: 1.5
ELEV: 4667'

④
GEMINI K1-12
NW1/4SW1/4
2250' FSL
1203' FWL
LAT-40.34001°N
LONG-104.73070°W
PDOP: 1.7
ELEV: 4686'

⑤
API 2-9
NE1/4SE1/4
1813' FSL
446' FEL
LAT-40.33866°N
LONG-104.73662°W
PDOP: 1.5
ELEV: 4705'

⑥
API 5
NE1/4SE1/4
1768' FSL
984' FEL
LAT-40.33854°N
LONG-104.73854°W
PDOP: 1.5
ELEV: 4706'

⑨
API 2-16
SE1/4SE1/4
670' FSL
484' FEL
LAT-40.33553°N
LONG-104.73676°W
PDOP: 1.5
ELEV: 4705'

⑪
MATSUSHIMA PM K2-1
NE1/4NE1/4
641' FNL
660' FEL
LAT-40.34670°N
LONG-104.73717°W
PDOP: 2.0
ELEV: 4669'

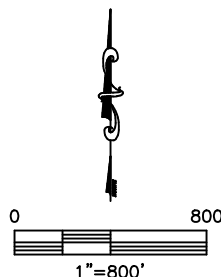

DATE: 8/07/2014
PROJECT#: 2012164