

# Hydrology Map

## MEAD 9 - E PAD

### MULTI WELL PAD

**SE1/4 NE1/4 SECTION 9, TOWNSHIP 7 NORTH, RANGE 66 WEST OF THE 6TH PRINCIPAL MERIDIAN**

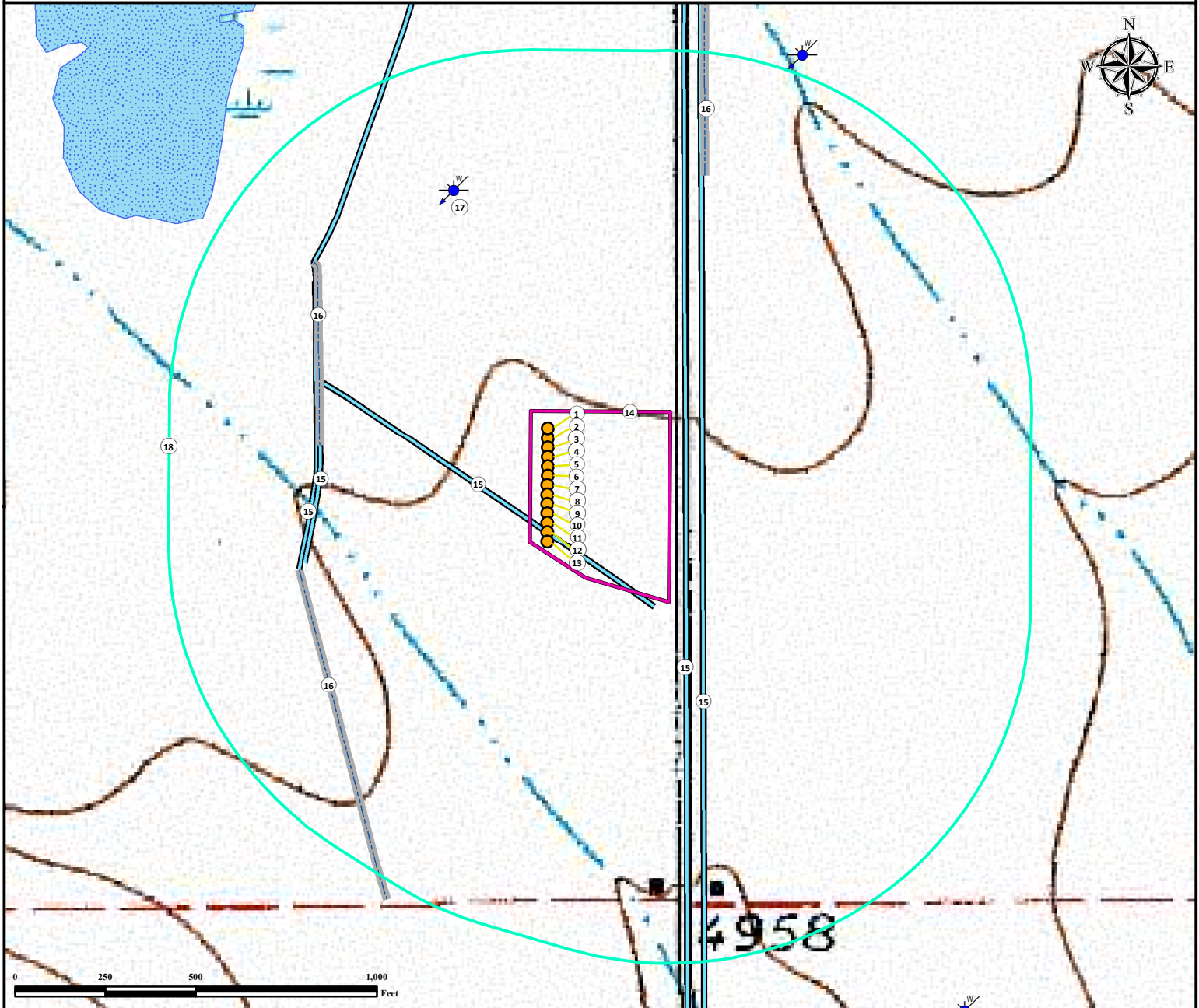

1. Proposed Well MEAD #1.
2. Proposed Well MEAD #2.
3. Proposed Well MEAD #3.
4. Proposed Well MEAD #4.
5. Proposed Well MEAD #5.
6. Proposed Well MEAD #6.
7. Proposed Well MEAD #7.
8. Proposed Well MEAD #8.
9. Proposed Well MEAD #9.
10. Proposed Well MEAD #10.

11. Proposed Well MEAD #11.
12. Proposed Well MEAD #12.
13. Proposed Well MEAD #13.
14. Operational Disturbance Area.
15. Ditches are  $\pm 108'$  SW,  $\pm 380'$  E,  $\pm 426'$  E,  $\pm 632'$  W, and  $\pm 641'$  W.
16. Concrete Ditches are  $\pm 640'$  W,  $\pm 726'$  SW, and  $\pm 961'$  NE.
17. Water Well (Permit #10522) is  $\pm 859'$  NW.
18. 1000' Radius.

#### Legend

- Proposed Well
- Water Well

- Ditch
- Concrete Ditch
- Pond

- Disturbance Area
- 1000' Radius

#### Reference Location

\*\* MEAD #7 \*\*

**Lat: 40.592963° Long: -104.775000° (NAD83)**  
Elevation: 4967 Feet



*Use our resources to find yours!*  
**www.petro-fs.com**  
**(303) 928-7128**

Field Date: 05/23/2014  
Drafting Date: 06/04/2014  
Drafted By: CSG  
Checked By: SMG  
Revision:

#### Data Sources:

- Topo courtesy USGS
- Water features courtesy of NHD

Prepared for:

