

The accompanying plat is an accurate representation showing the location of a proposed well. This location may be described as a point 2564 feet South of the North line, and 1291 feet East of the West line of Section 14, Township 9 North, Range 46 West of the 6th P.M., Sedgwick County, Colorado.

The surface elevation at this point is 3910 feet m.s.l.

Note: This is not a land survey plat.

There are no visible improvements within 400 feet of the location, except an existing center pivot irrigation system.

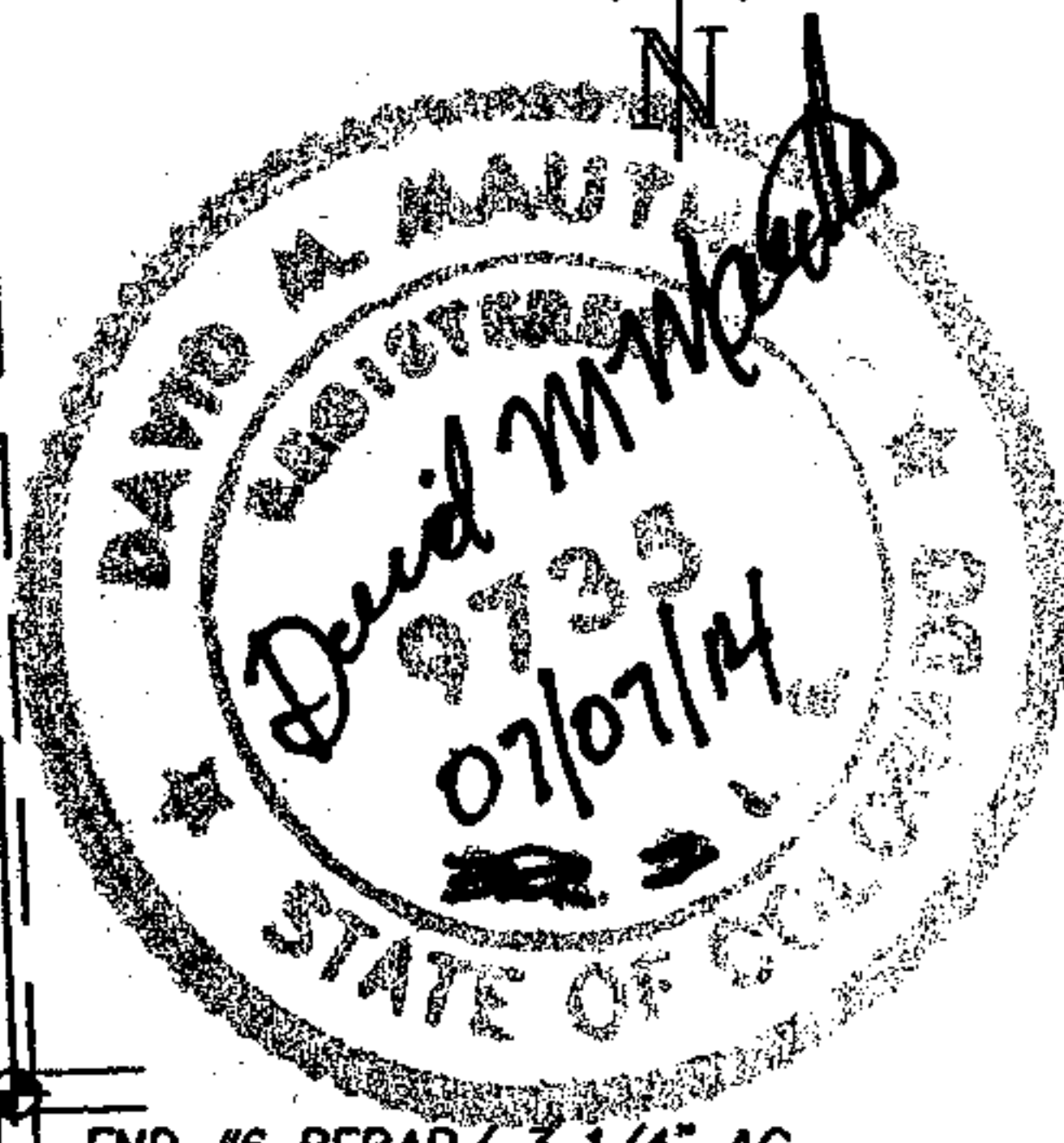
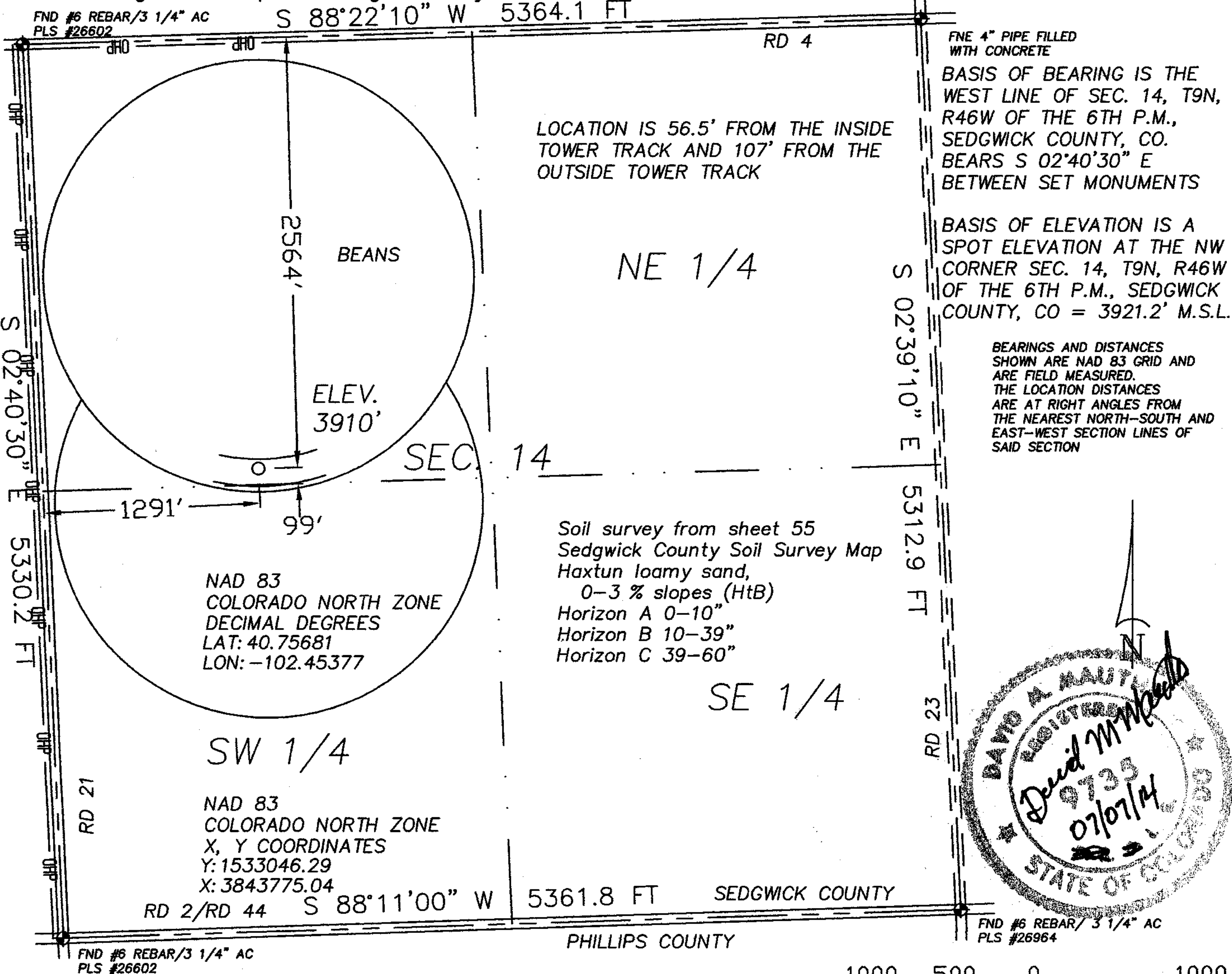

3.027 PDOP

- ☀ Dual Producer
- Oil well
- ☀ Gas Well
- Dry Hole

GPS OPERATOR: NEAL MCCORMICK

- Location
- Fence Line
- Half-Sec. Line
- Section Line

- == Road
- == Trail
- ◆ Survey Monument



GREAT PLAINS  
SURVEYING, INC.

20575 C.R. 21  
Haxtun, CO 80731

Phone 970-774-3602  
Email gps@pctelcom.coop

DATE OF FIELD WORK:

04 JULY 2014

DATE OF DRAWING:

05 JULY 2014

SKOLD RANCH 946-14-12

SW 1/4 NW 1/4 SEC. 14, T9N, R46W

BLACK RAVEN ENERGY, INC.

SEDGWICK COUNTY, COLORADO

W149N46GPS

9402-368