

OPERATOR: **WPX ENERGY**

WELL NAME: GM 521-13
FIELD NAME: GRAND MESA
DRILLING RIG: H&P 318
API #: 05-045-22258

LOCATION: SEC. 13 T 7 S R 96 W
SURFACE HOLE: 274' FSL, 1008' FWL
BOTTOM HOLE: 1054' FNL, 2074' FWL
SCALE: 1" = 100'



533 Bogart Lane, Unit A
Grand Junction, CO 81505
Office (970) 424-5162

GM 521-13

COUNTY: GARFIELD
STATE: COLORADO
DRILLING FLUID: LSND
LOGGER: COLIN JOHNSON

GROUND ELEVATION: 6234'
KELLY BUSHING: 6260'
TVD VS. MD = -421'
DEPTHS LOGGED: 2000' - 6390'

SPUD DATE: 05/24/2014
FGS BEGIN LOGGING: 05/26/2014
TD DATE: 05/29/2014
DATES LOGGED: 05/26/2014 - 05/29/2014

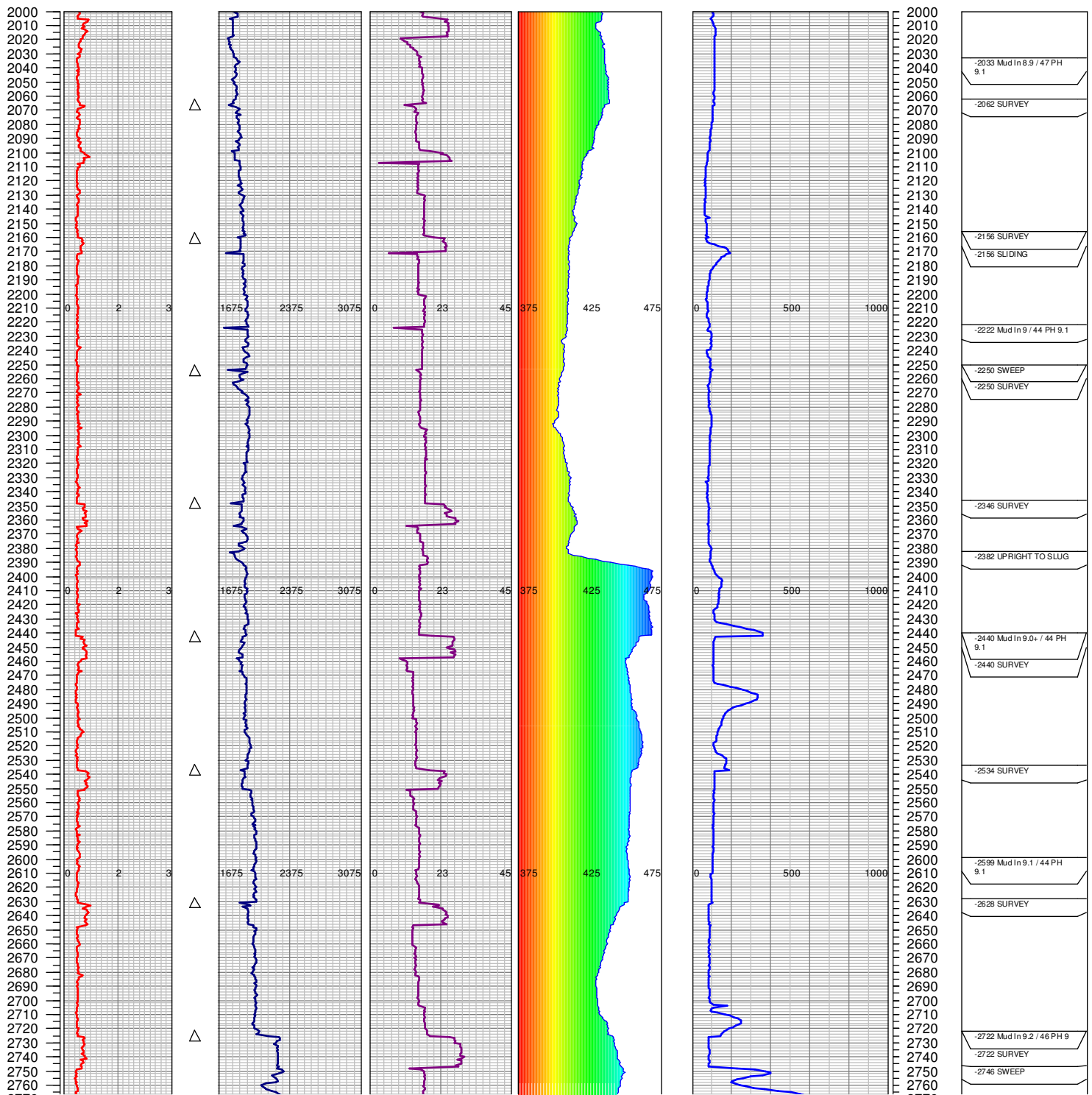
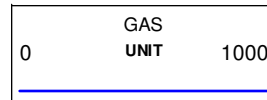
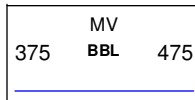
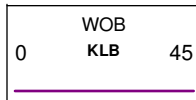
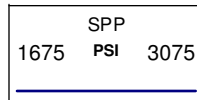
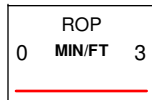

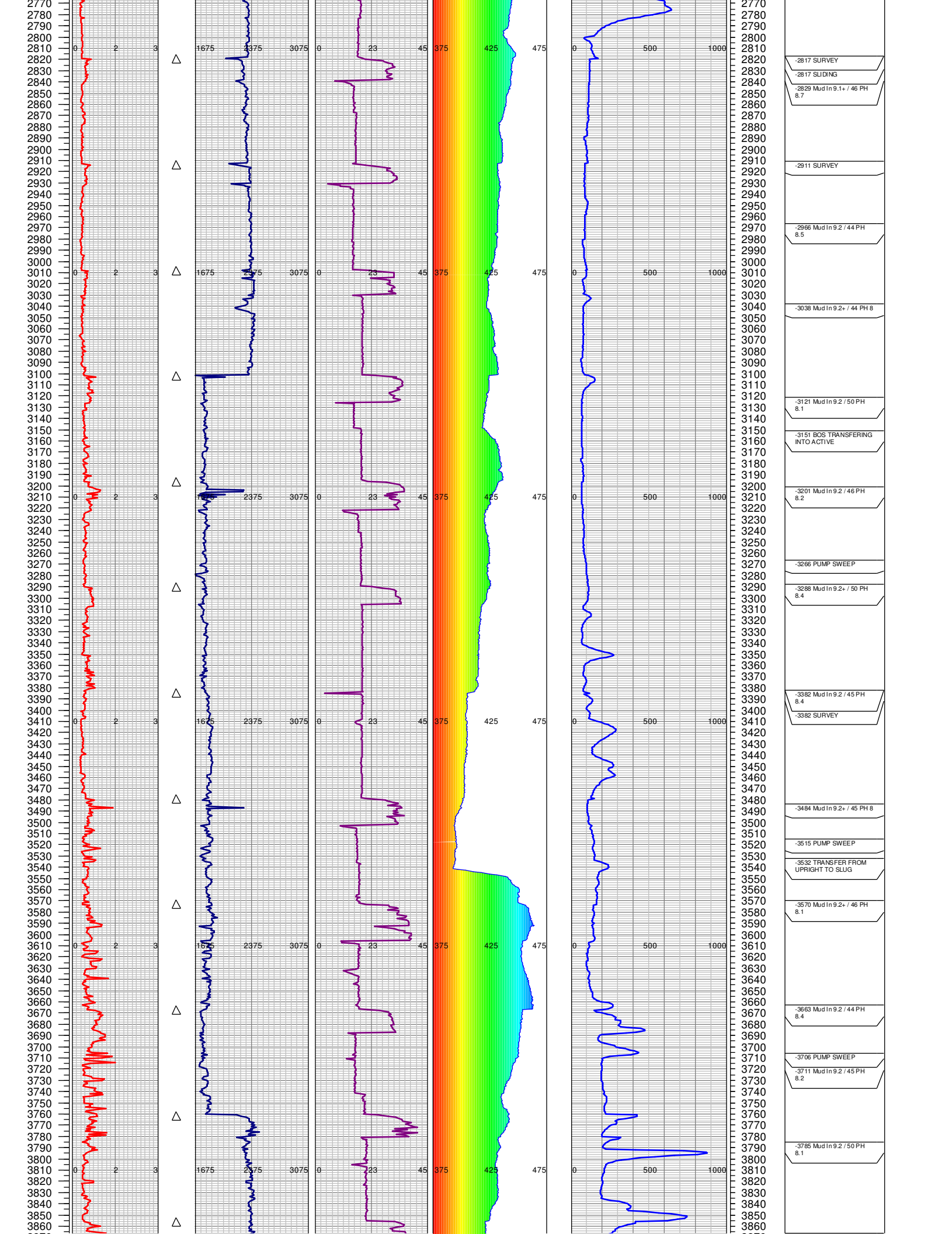

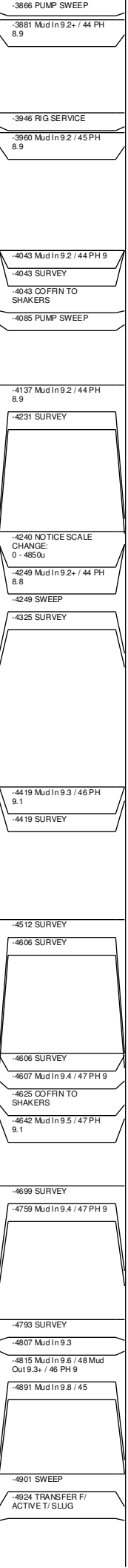
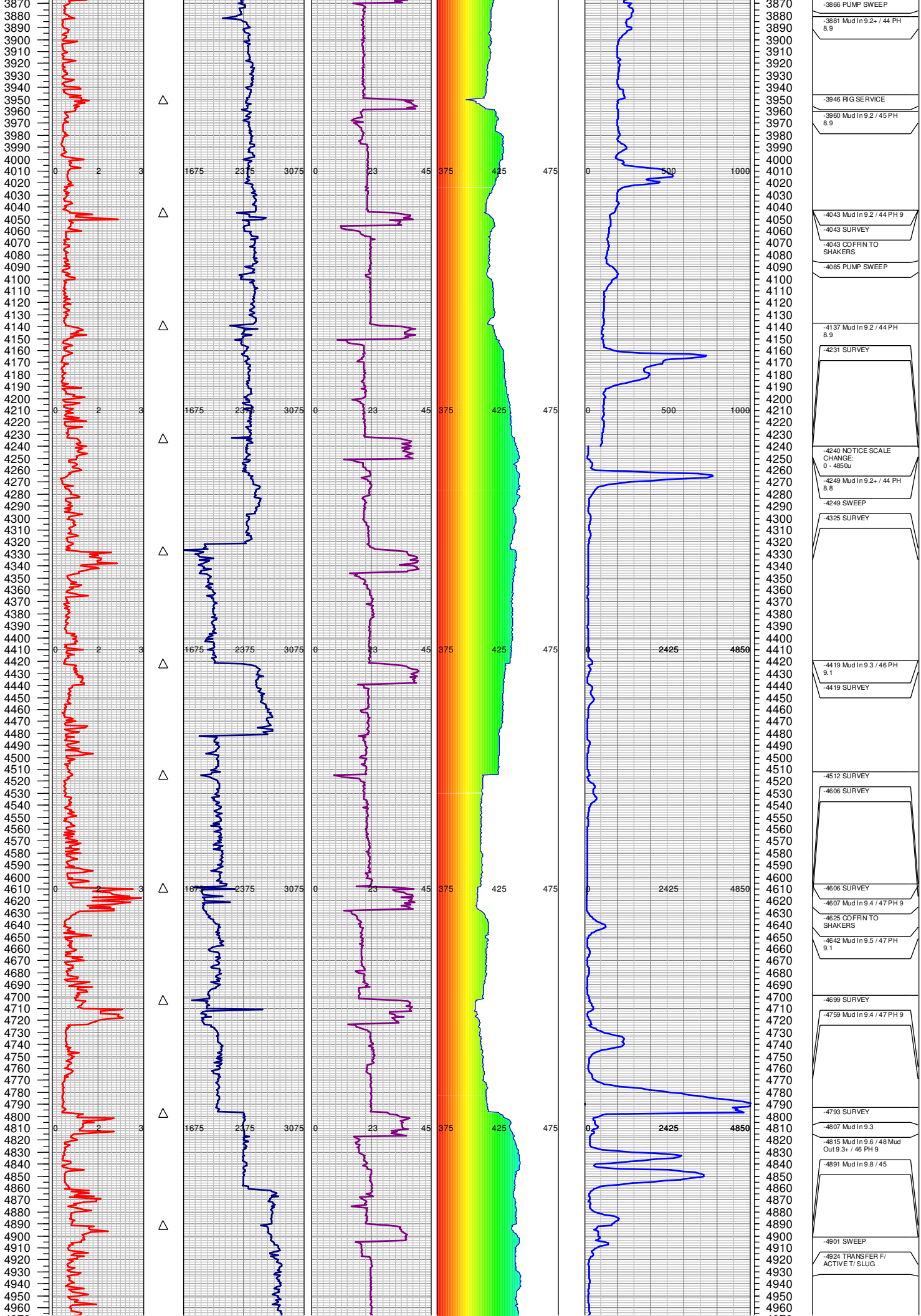

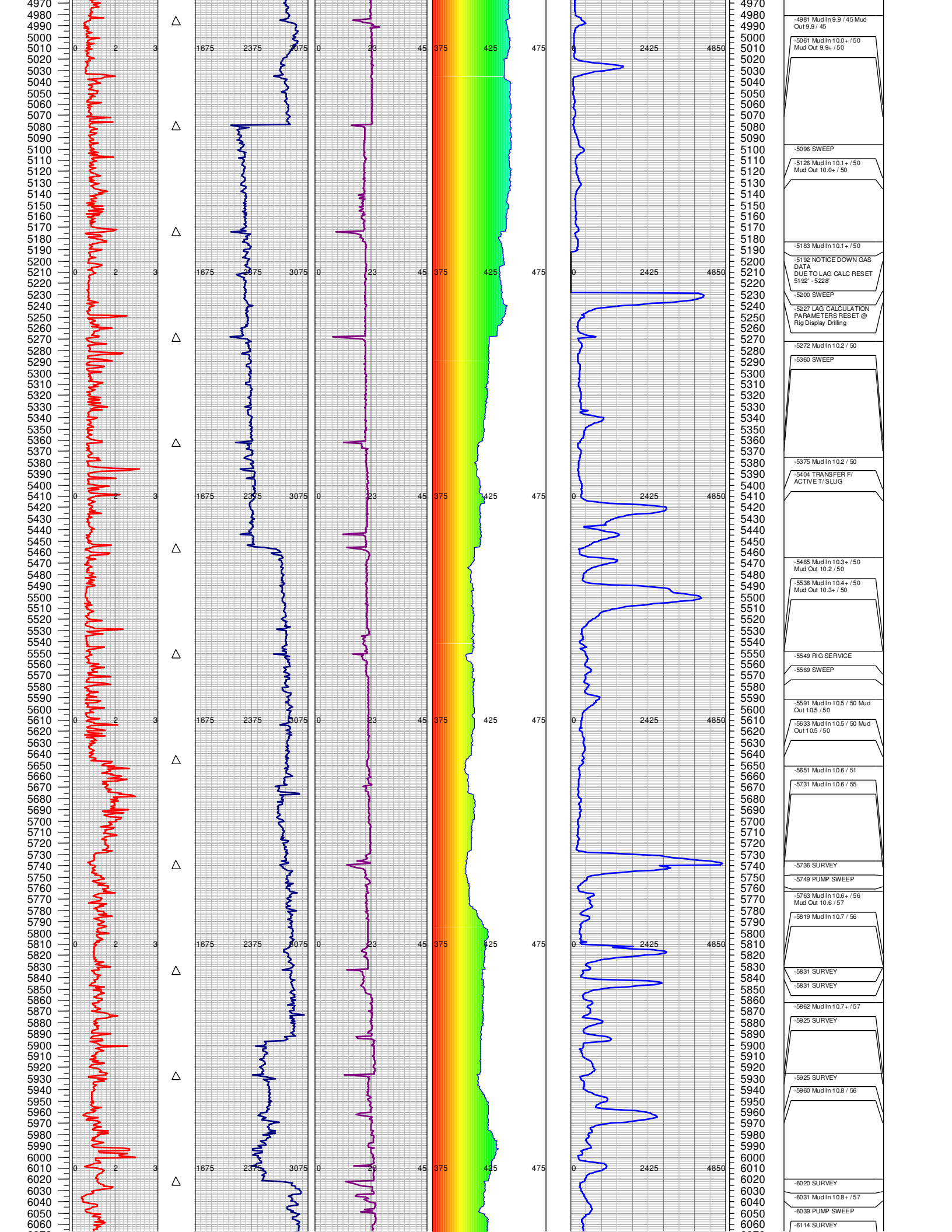

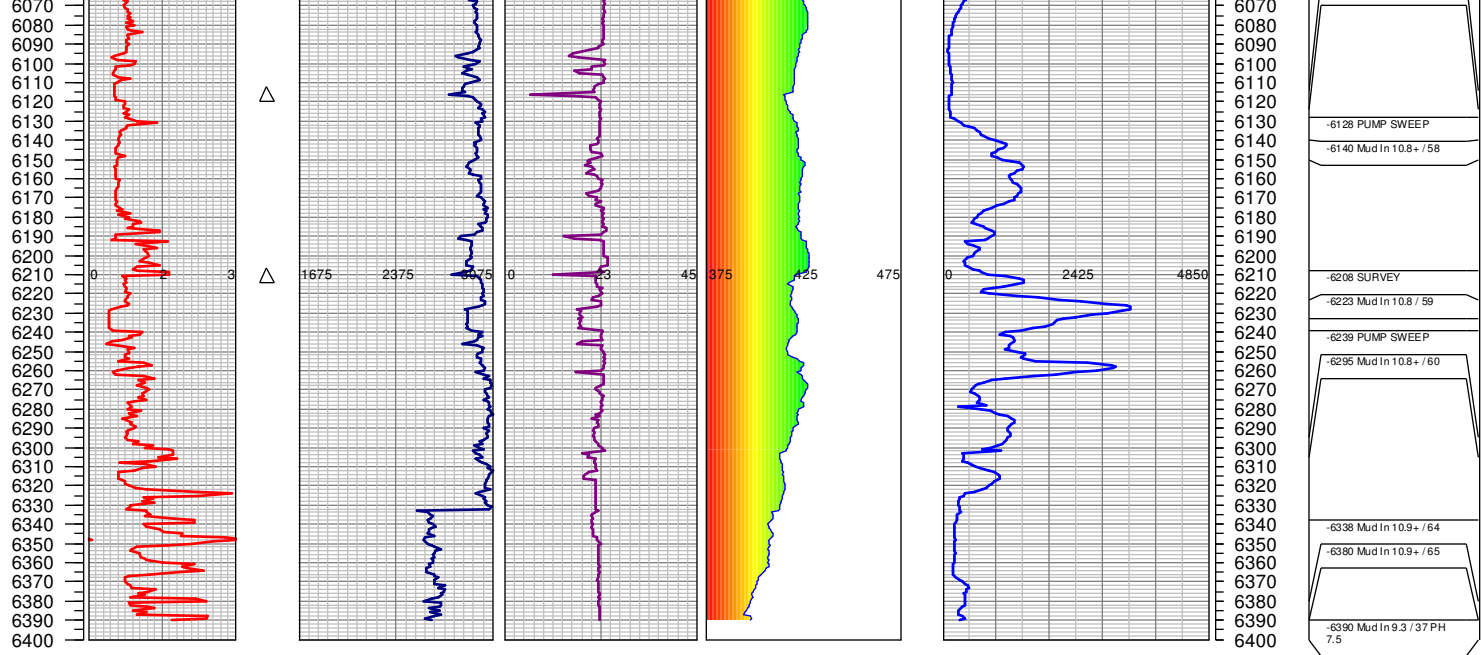

TOTAL DEPTH = 6390'

FGS RELEASED: 05/29/2014