

OPERATOR: **WPX ENERGY**

WELL NAME: GM 423-13
FIELD NAME: GRAND MESA
DRILLING RIG: H&P 318
API #: 05-045-22262

LOCATION: SEC. 13 T 7 S R 96 W
SURFACE HOLE: 277' FSL, 1001' FWL
BOTTOM HOLE: 2246' FNL, 1223' FWL
SCALE: 1"=100'



533 Bogart Lane, Unit A
Grand Junction, CO 81505
Office (970) 424-5162

GM 423-13

COUNTY: GARFIELD
STATE: COLORADO
DRILLING FLUID: LNSD
LOGGER: COLIN JOHNSON

GROUND ELEVATION: 5141'
KELLY BUSHING: 5165'
TVD VS. MD = -898'
DEPTHS LOGGED: 1575' - 6810'

SPUD DATE: 5/30/2014
FGS BEGIN LOGGING: 6/1/2014
TD DATE: 6/4/2014
DATES LOGGED: 6/1/2014 - 6/4/2014

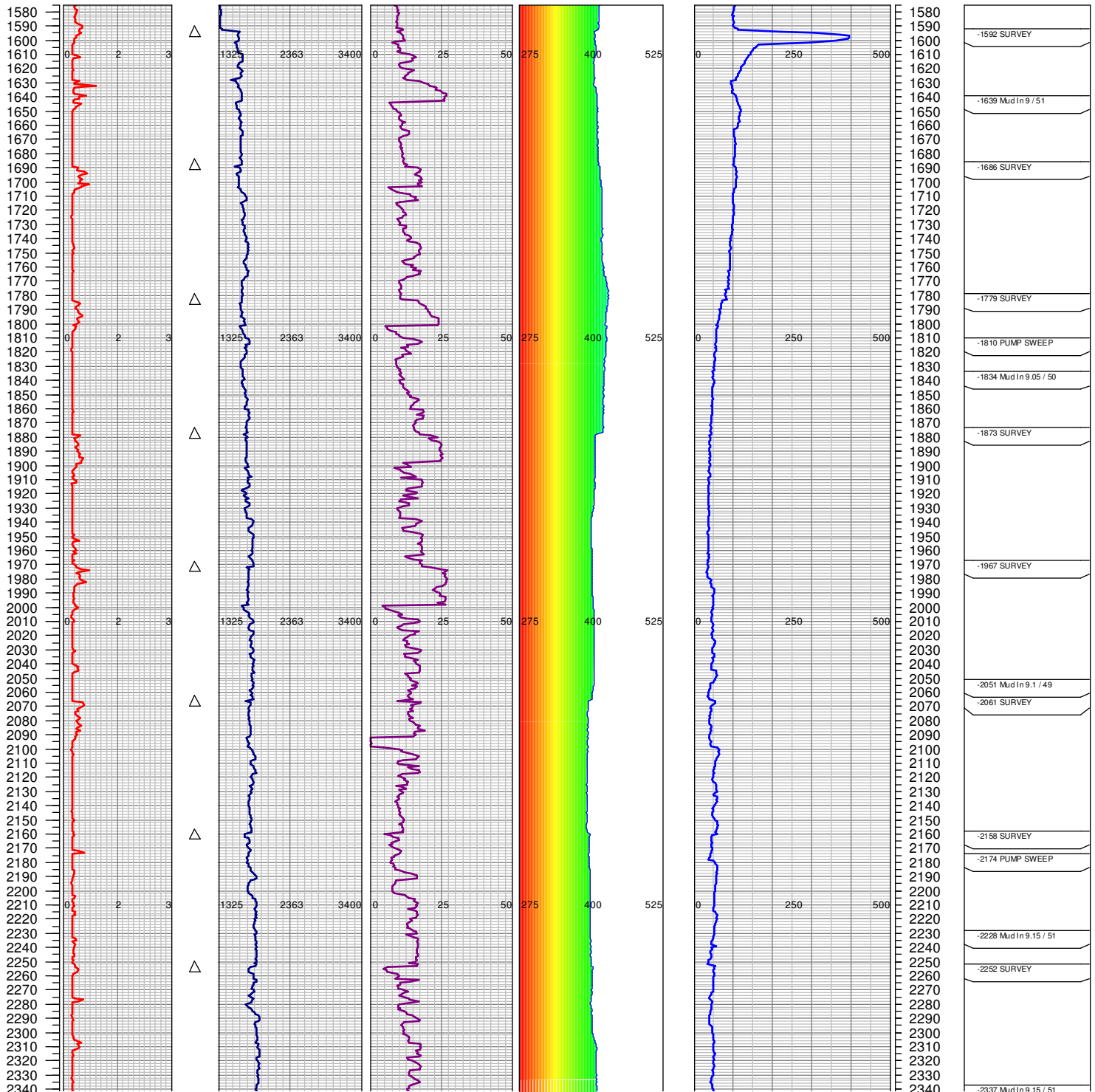
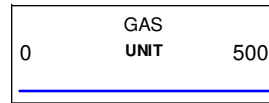
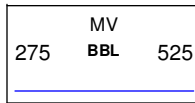
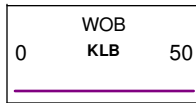
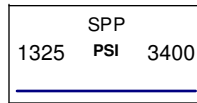
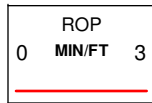

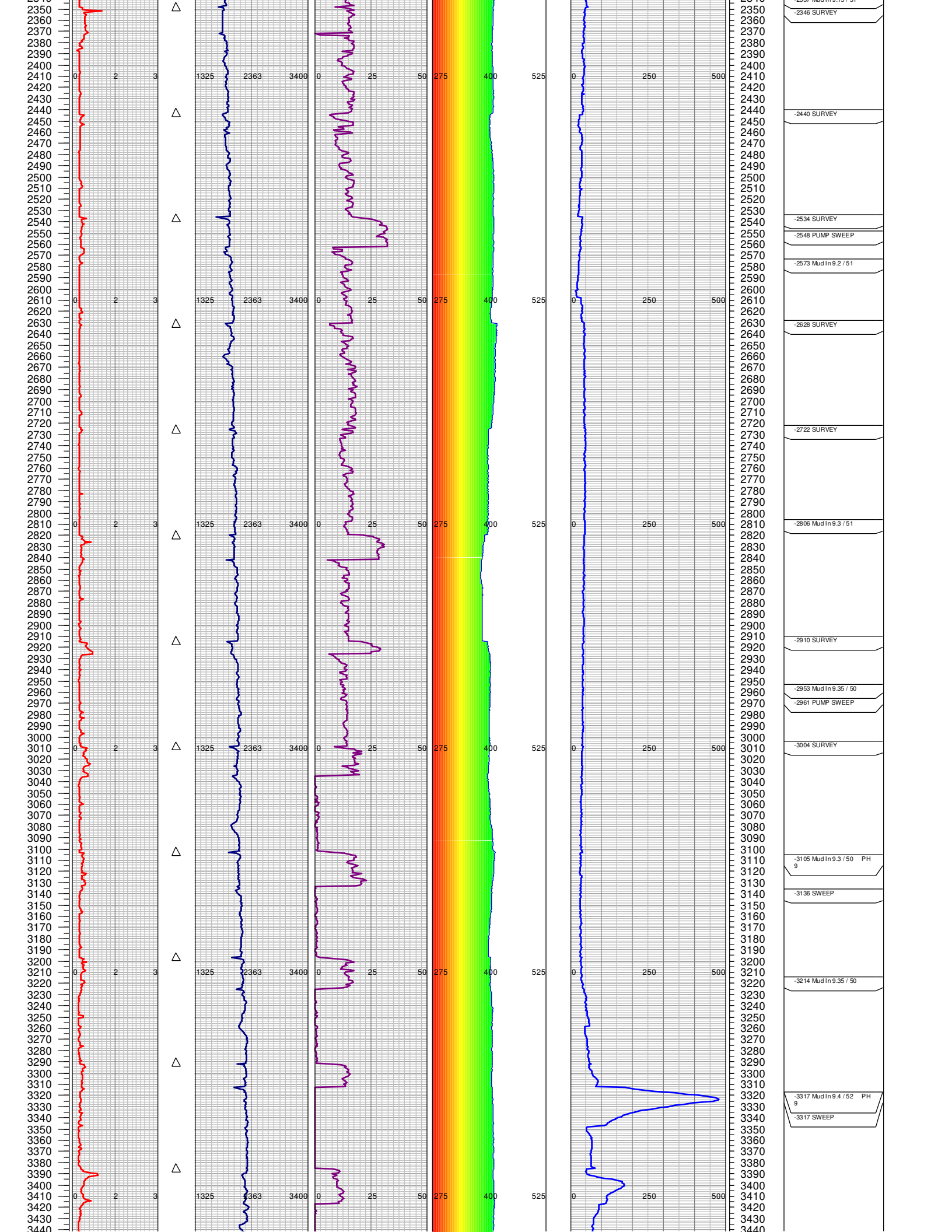

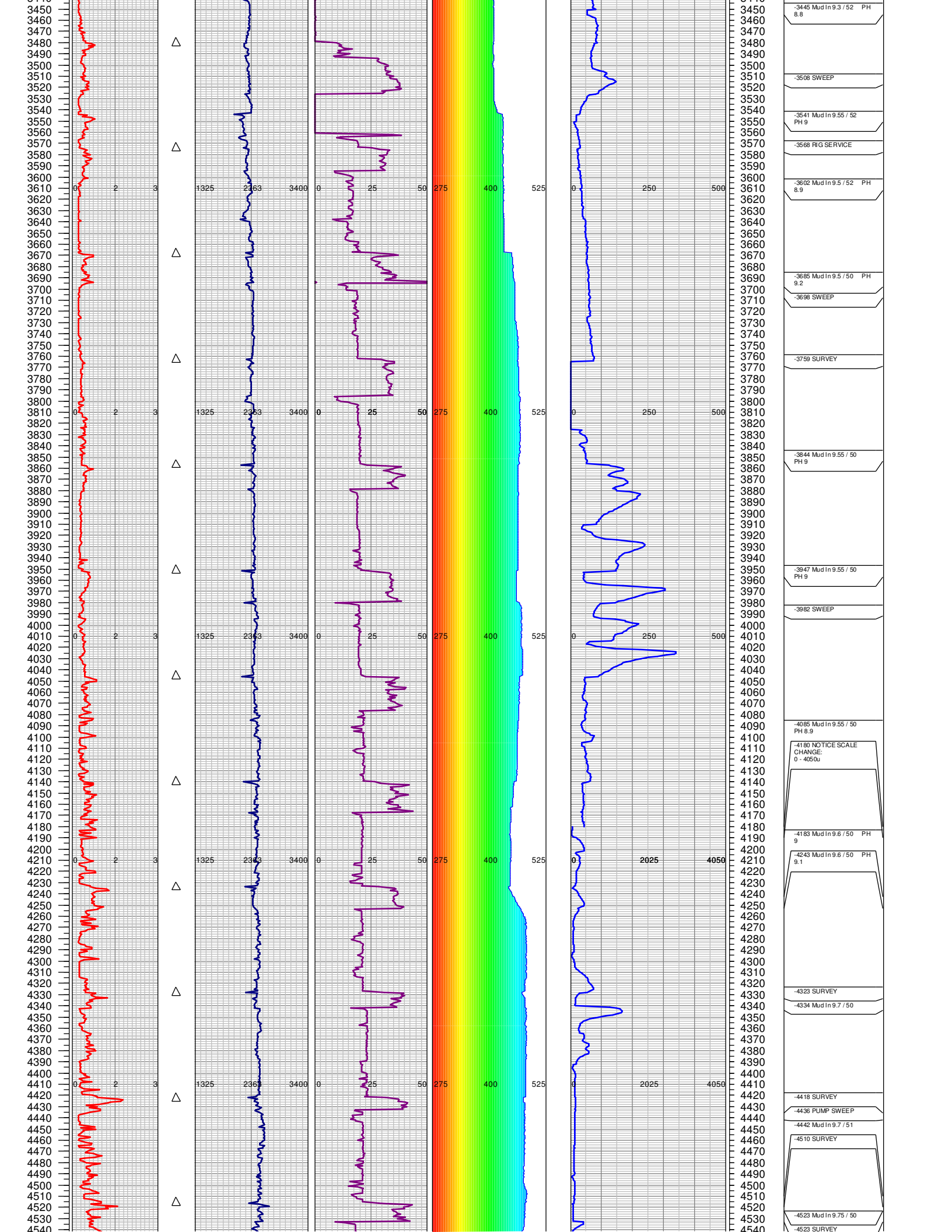

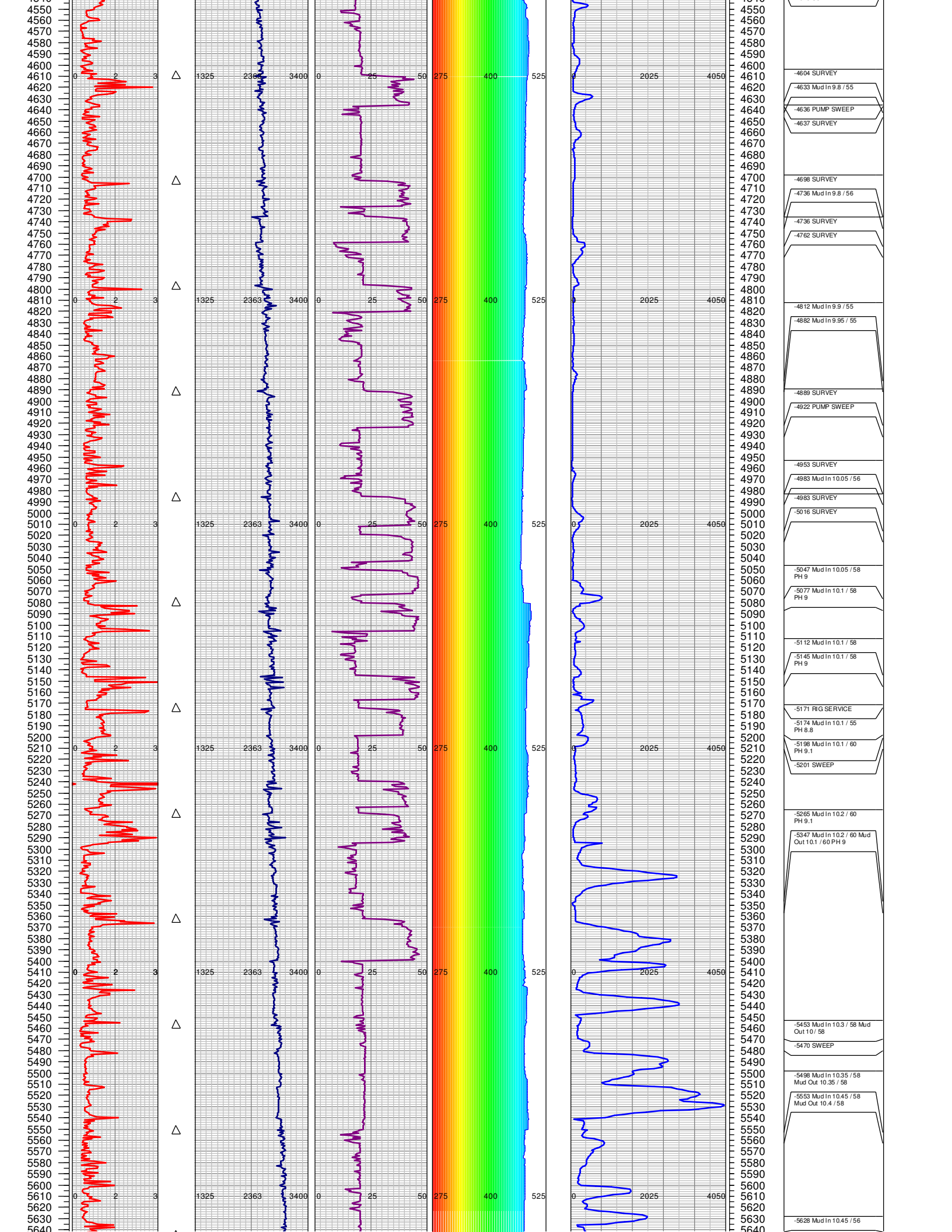

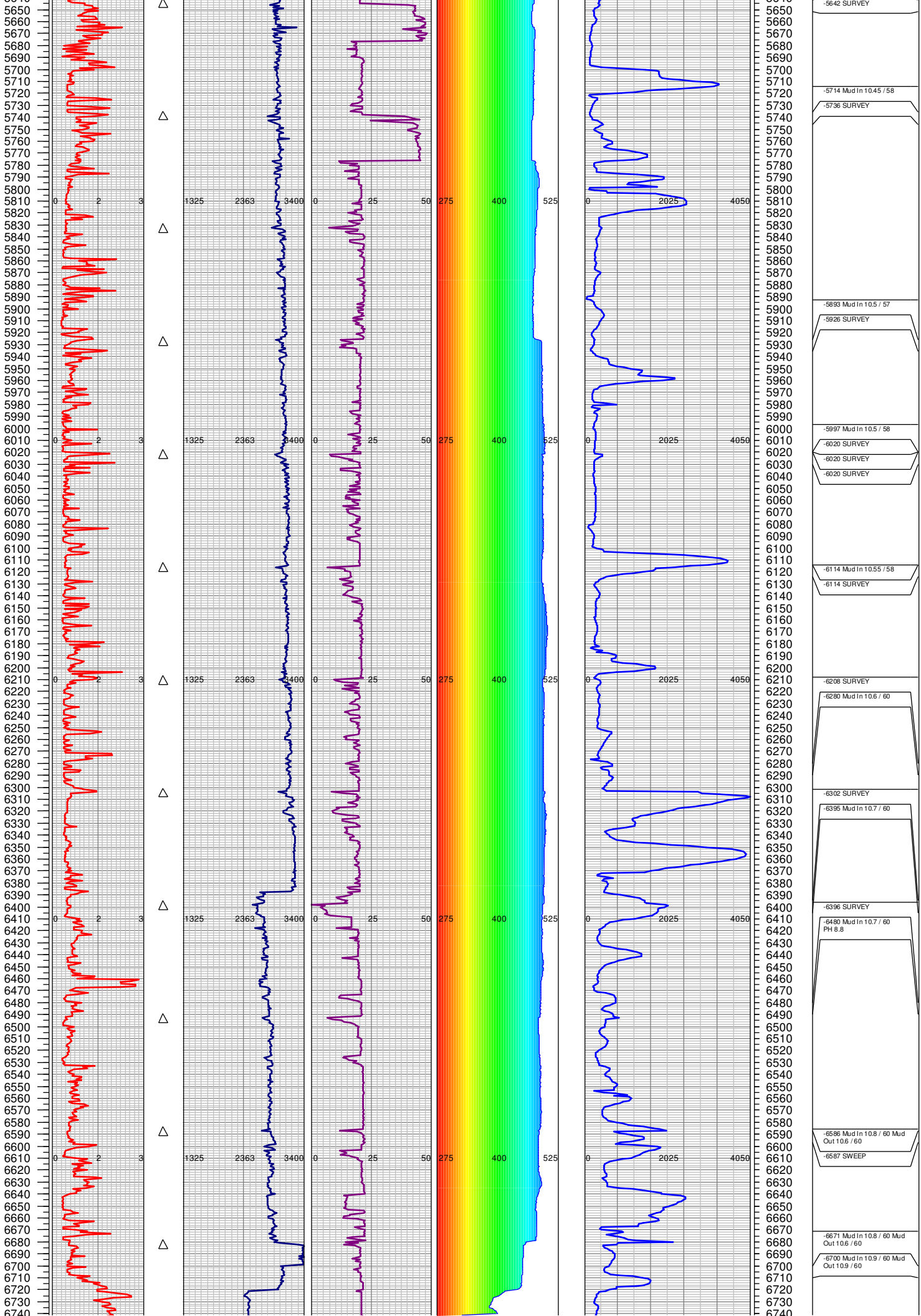

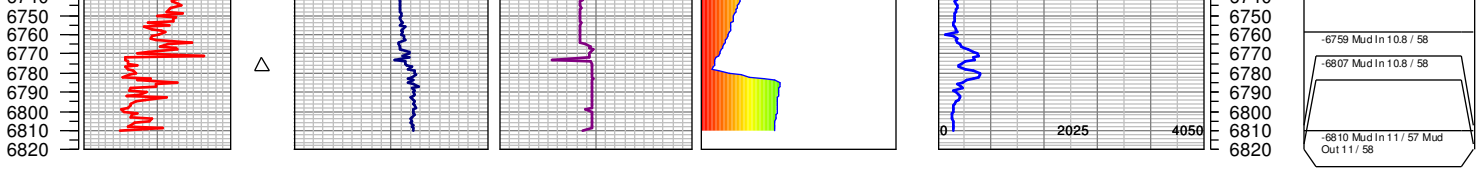

TOTAL DEPTH = 6810'

FGS RELEASED: 6/4/201