

Physical Address: 345 Comanche St.  
Mail to: Box 384, Kiowa, CO 80117  
Ph. 303-621-8672 - Fax 303-621-7749  
www.highprairiesurvey.com

Job # 12122 Chesnee #3

Inv # 3327

High Prairie Surveying of Kiowa, Colorado has in accordance with a request from Pronghorn Operating LLC has determined the location of Chesnee #3 to be 1980 feet FSL, and 1980 feet FWL, (90° off Section lines) of SECTION 7, Township 14s, Range 44w of the 6th Principal Meridian, Cheyenne County, Colorado.

Date: Staked on 07/14/14 drawn on 07/23/14.

Re: Staked by Elijah Frane  
Drawn: Drawn by Dustin Cotter

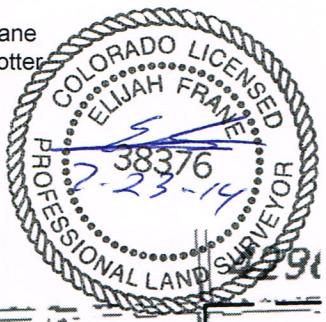

# Access Road Map

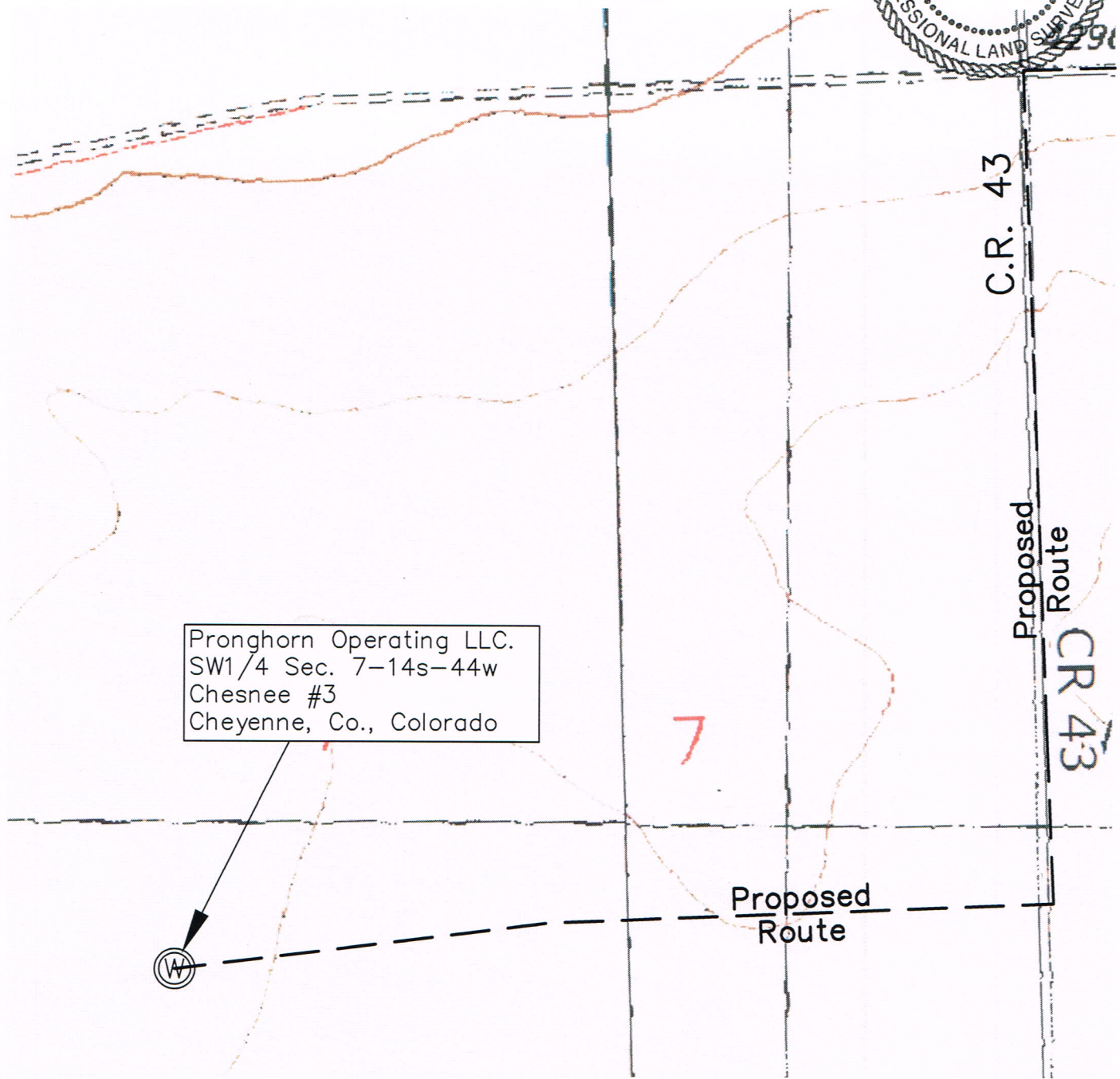

Pronghorn Operating LLC.  
SW1/4 Sec. 7-14s-44w  
Chesnee #3  
Cheyenne, Co., Colorado



Proposed Route

C.R. 43

Proposed Route CR 43