



Lat40°, Inc. 1635 Foxtrail Drive, Suite 325 Loveland, CO 970-776-3321





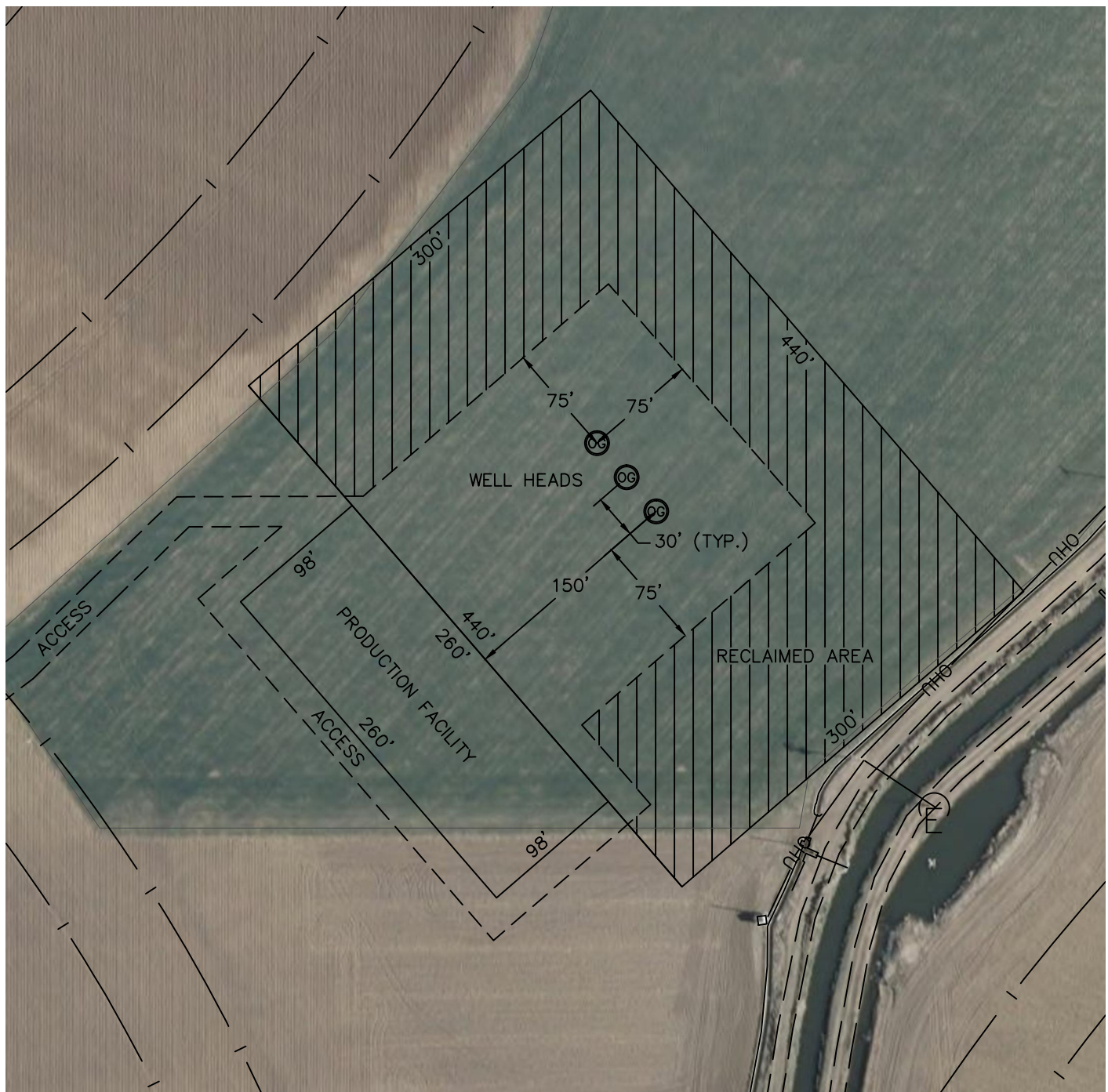

# PROPOSED SCALED FACILITY DRAWING

WIEDEMAN TRUST 290P-HZ PAD

SECTION: 29  
TOWNSHIP: 4N  
RANGE: 66W



## LEGEND

-  PROPOSED WELL HEAD
-  TANK BATTERY
-  WATER TANK
-  WATER VAULT
-  SEPARATOR
-  ECD
-  METER
- VRU- VAPOR RECOVERY UNIT

***TOTAL DISTURBED AREA OF LOCATION: ±3.6 ACRES***  
***TOTAL SIZE OF LOCATION AFTER RECLAMATION: ±1.7 ACRES***

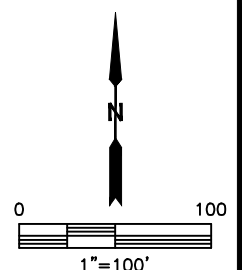

DATE: 5/14/2014  
PROJECT#: 2013114