



Lat40°, Inc. 1635 Foxtrail Drive, Suite 325 Loveland, CO 970-776-3321

NOTIFICATION ZONE DRAWING

WIEDEMAN TRUST 290P-HZ PAD

SECTION: 29
TOWNSHIP: 4N
RANGE: 66W

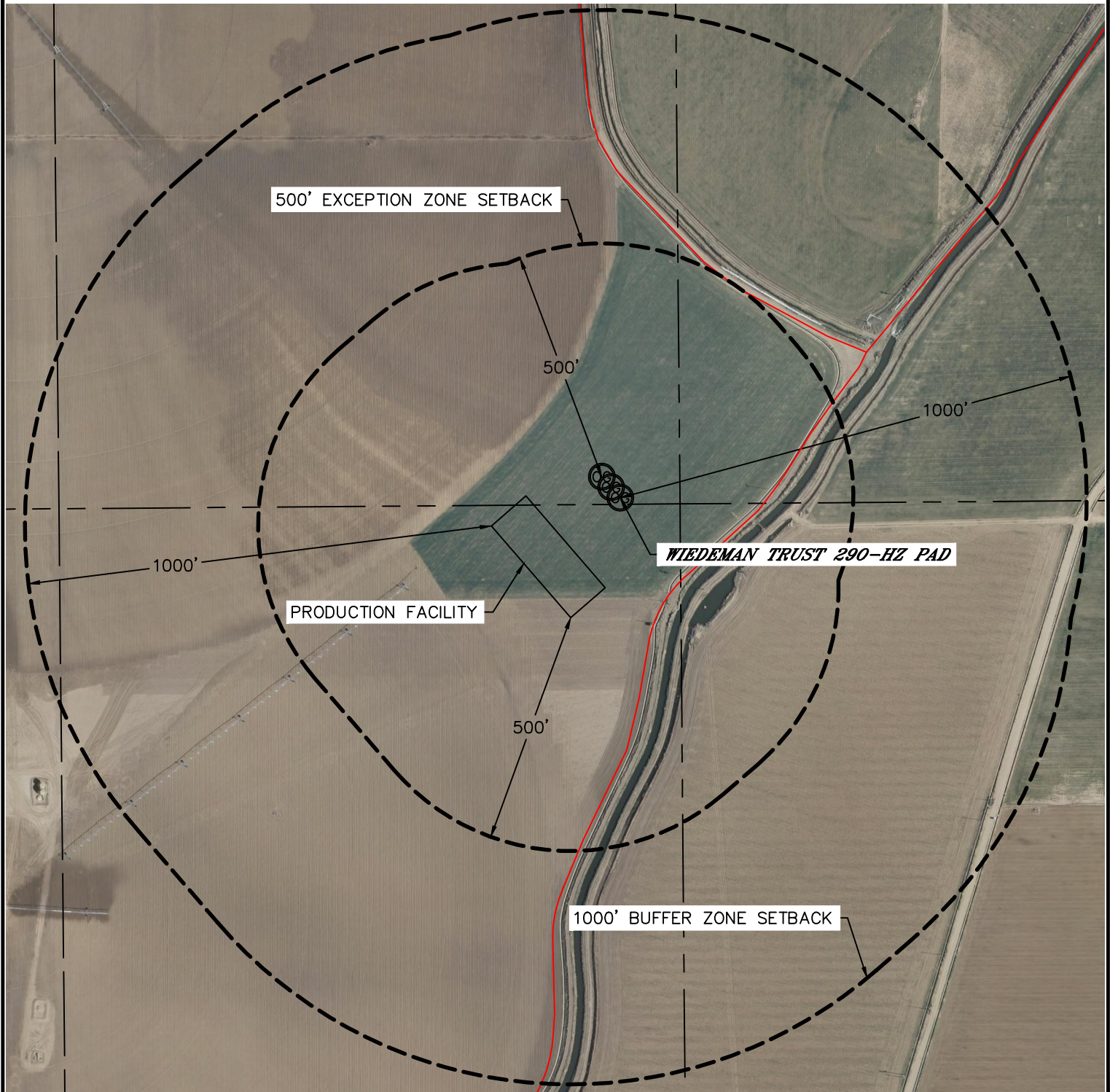

EXCEPTION ZONE:

NO EXISTING BUILDING UNITS WITHIN EXCEPTION ZONE

BUFFER ZONE:

NO EXISTING BUILDING UNITS WITHIN BUFFER ZONE

LEGEND

- PROPERTY LINE
- (B) BUILDING
- (BU) BUILDING UNIT

NEAREST CULTURAL ITEMS:

BUILDING ±2093' E, BUILDING UNIT 2353' NW, HIGH OCCUPANCY BUILDING UNIT +5280',
DESIGNATED OUTSIDE ACTIVITY AREA +5280', PUBLIC ROAD ±2245' W (HWY 60),
ABOVE GROUND UTILITY 128' SE, RAILROAD +5280', PROPERTY LINE ±125' SE
(DISTANCES MEASURED FROM THE CENTER OF THE PROPOSED WELL HEAD OR LIMITS OF THE
PROPOSED PRODUCTION FACILITY CLOSEST TO REFERENCED BUILDING UNIT)

