

June 27, 2014

Terry L. Wiedeman
Janice L. Wiedeman
13434 WCR 42
Platteville, CO 80645

VIA Hand Delivery

Received By: [Signature]
Print Name: Terry Wiedeman
Date: 6-27-14

RE: Thirty (30) Day Statutory Notice of Drilling Operations, COGCC Rule 305.f.
Wiedeman Trust 29O-332, 29O-432, 29P-212
Township 4N, Range 66 West, 6th P.M.
Sec. 29: NW
Weld County, Colorado

Dear Mr. and Mrs. Wiedeman,

In accordance with the requirement of Rule 305.f. of the Colorado Oil and Gas Conservation Commission (COGCC), this letter serves as notice by PDC Energy, Inc. (PDC) of its intention to conduct drilling operations with heavy equipment on the above-captioned wells not less than thirty (30) days from the date of this letter.

This notice is following up on our conversations and discussions regarding the location of this well site(s), access roads, production facilities, and other related matters. However, the location(s) may be staked prior to this notice as discussed in consultation. Our initial consultation date to discuss PDC's proposed drilling was March 10, 2014.

Additionally, enclosed please find a copy of the COGCC's brochure describing surface owner rights and responsibilities, and a copy of the COGCC's on-site inspection policy.

As the surface owner, you have the responsibility for notifying any affected tenant farmer, lessee or other party that may own or have an interest in any crops or surface improvements that could be affected by these proposed operations.

A complete copy of the COGCC rules and policies is available at the following website: <http://cogcc.state.co.us/>.

Should you have any questions regarding our operations or this notice, please feel free to contact me at 303-517-3010.

Sincerely,
PDC Energy, Inc.

[Signature]
Mac Neumann, Agent



Lat40°, Inc. 1635 Foxtrail Drive, Suite 325 Loveland, CO 970-776-3321

LOCATION DRAWING

WIEDEMAN TRUST 290P-HZ PAD

SECTION: 29
TOWNSHIP: 4N
RANGE: 66W

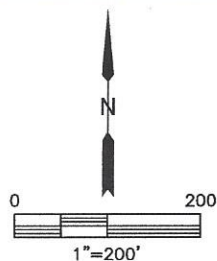
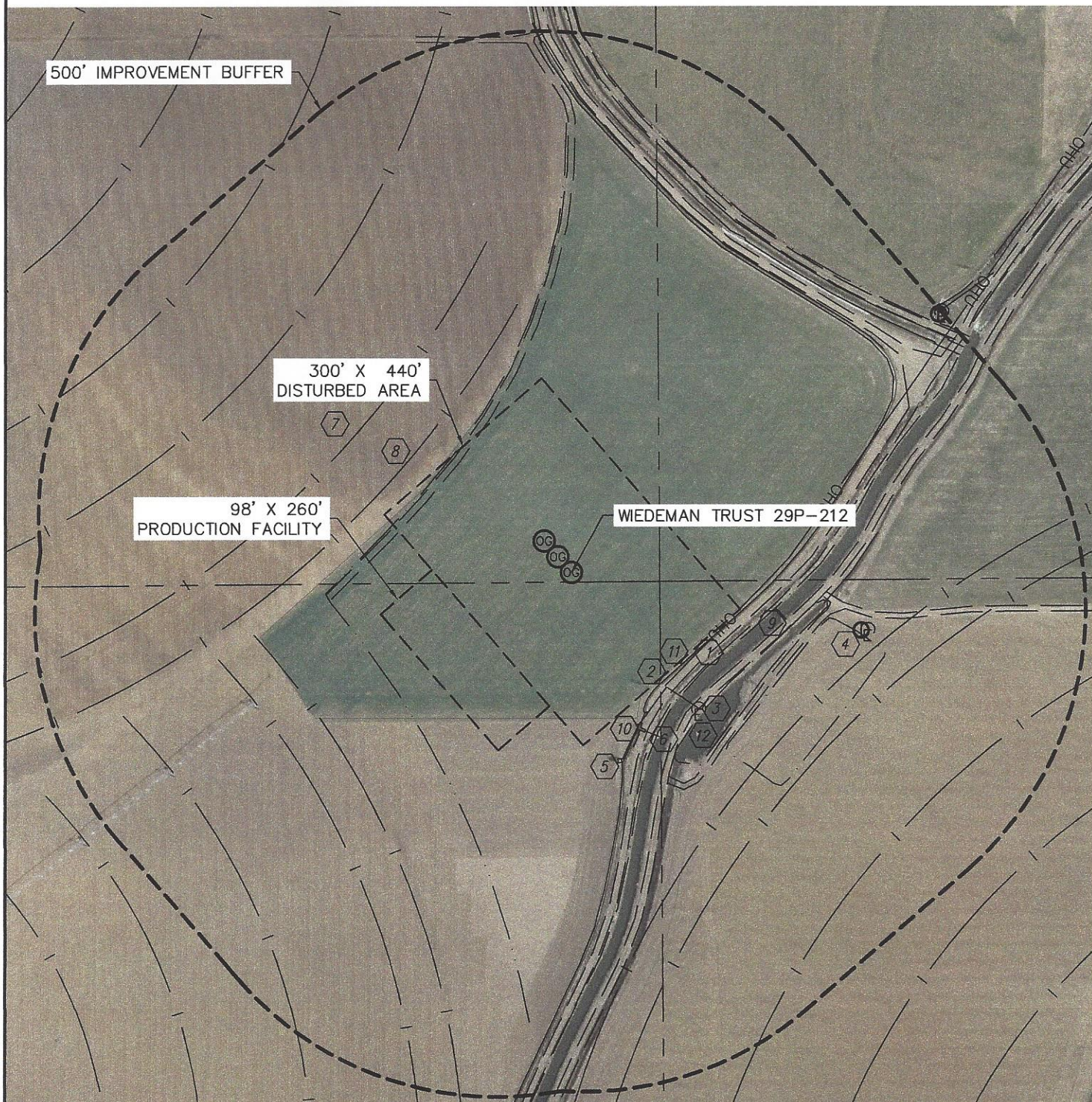

290-332 2588 FNL 2496 FWL 40.28278-104.80202
290-432 2611 FNL 2515 FWL 40.28271-104.80195
29P-212 2634 FNL 2535 FWL 40.28265-104.80188