

C:\FES PROJECTS\1319-01_BONANZA\5N-61W\dwg\100K-5-61.dwg. SAVED DATE 2014-05-02 06:25

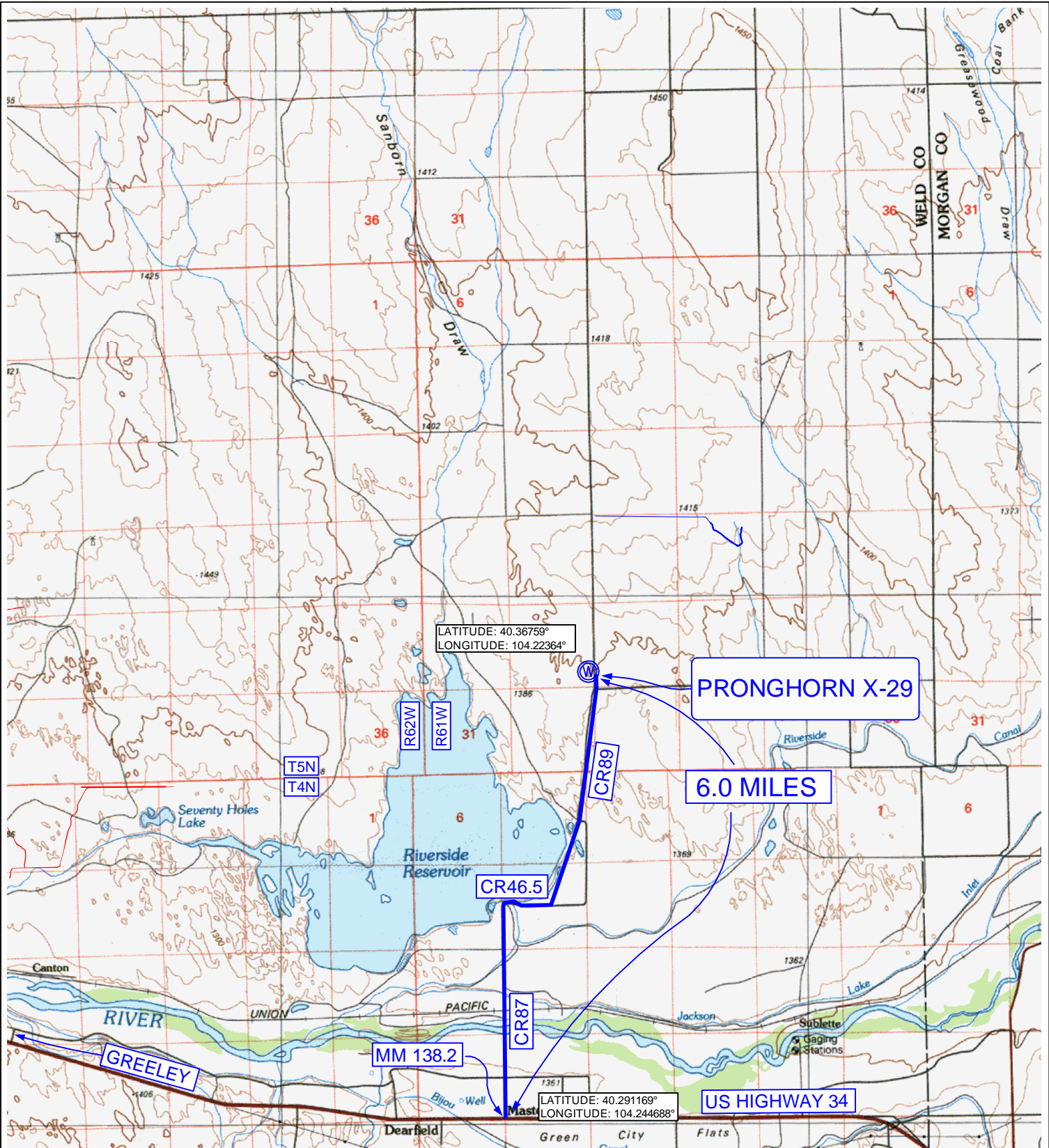

SHEET NO:
7 of 7

Fremont
ENGINEERING & SURVEYING
64 COAL MINE RD.
LANDER, WY 82520
307-349-0840
fes@wyoming.com

Drawn By: DAF
Checked By: JS
Date: 5/1/14
Revision:
Date:
Explanation:

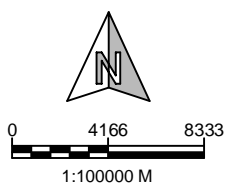

PROPOSED ACCESS

PRONGHORN X-29 PAD
SE¼, SECTION 29,
T.5N., R.61W., 6th PM
WELD COUNTY, COLORADO

BONANZA CREEK

410 17th Street
Denver, CO 80202
(720) 440-6100