

C:\VES PROJECTS\1319-01_BONANZA\5N-61W\dwg\MAP24_5-61.dwg SAVED DATE 2014-05-02 07:16

FEATURE	BEARING - DISTANCE
FENCE LINE	N90°00'E - 173'
COUNTY ROAD 89	N90°00'W - 220'
SEC. COR. SE S29	S10°35'51"E - 1257.57'

DISTANCES FROM CENTERHOLE PRONGHORN 43-13-29HNB TO CLOSEST POINT OF FEATURE.

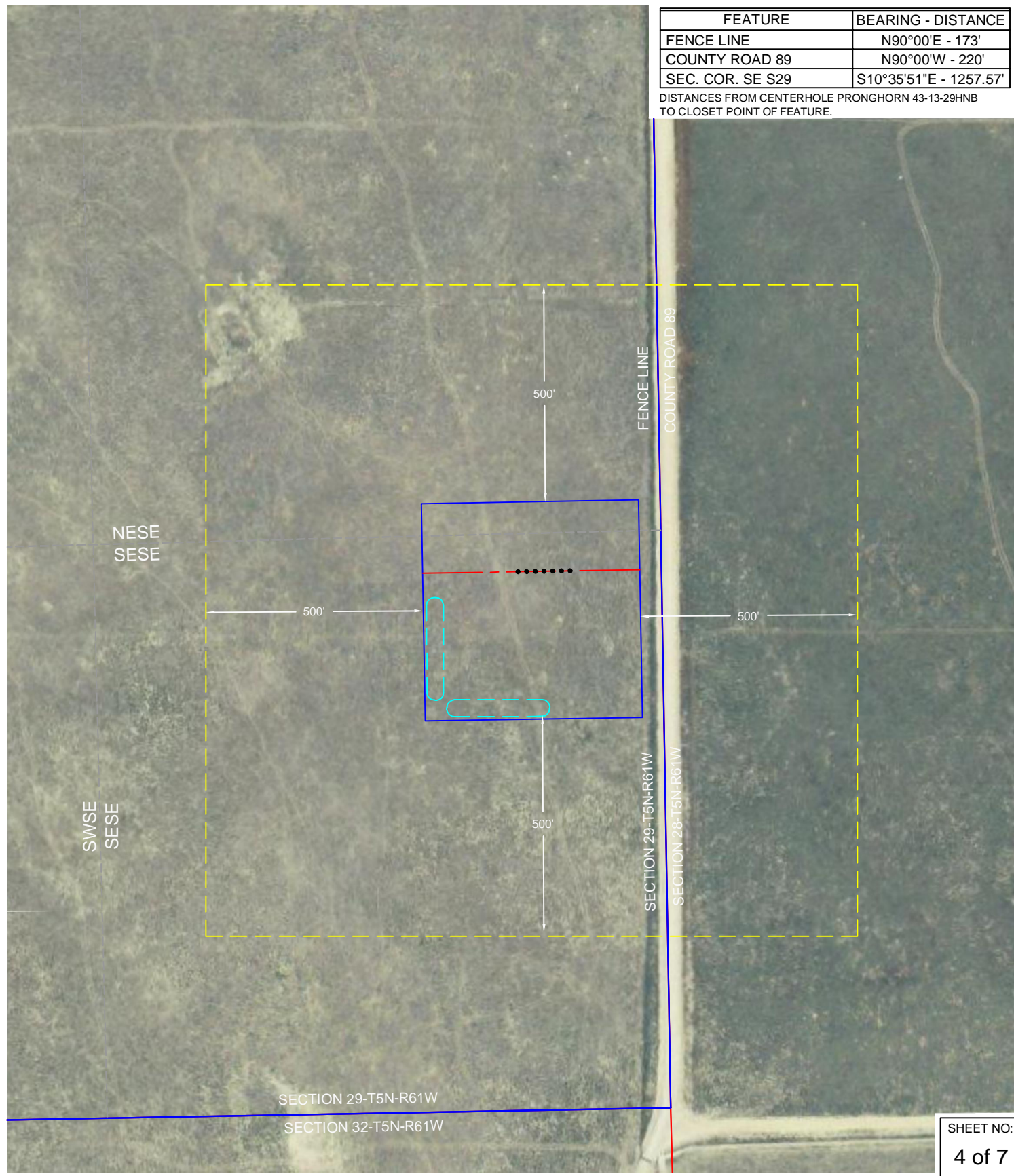

SHEET NO:
4 of 7

Fremont
ENGINEERING & SURVEYING
64 COAL MINE RD.
LANDER, WY 82520
307-349-0840
fes@wyoming.com

Drawn By: DAF
Checked By: JS
Date: 5/1/14
Revision:
Date:
Explanation:

0 500 1000
1" = 1000'
IF BAR LENGTH DOES NOT EQUAL 1" (ONE INCH), THIS PAGE WAS NOT PLOTTED TO THE INTENDED SCALE.

LOCATION DRAWING
PRONGHORN X-29 PAD
SE¹/₄, SECTION 29,
T.5N., R.61W., 6th PM
WELD COUNTY, COLORADO

BONANZA CREEK
410 17th Street
Denver, CO 80202
(720) 440-6100