

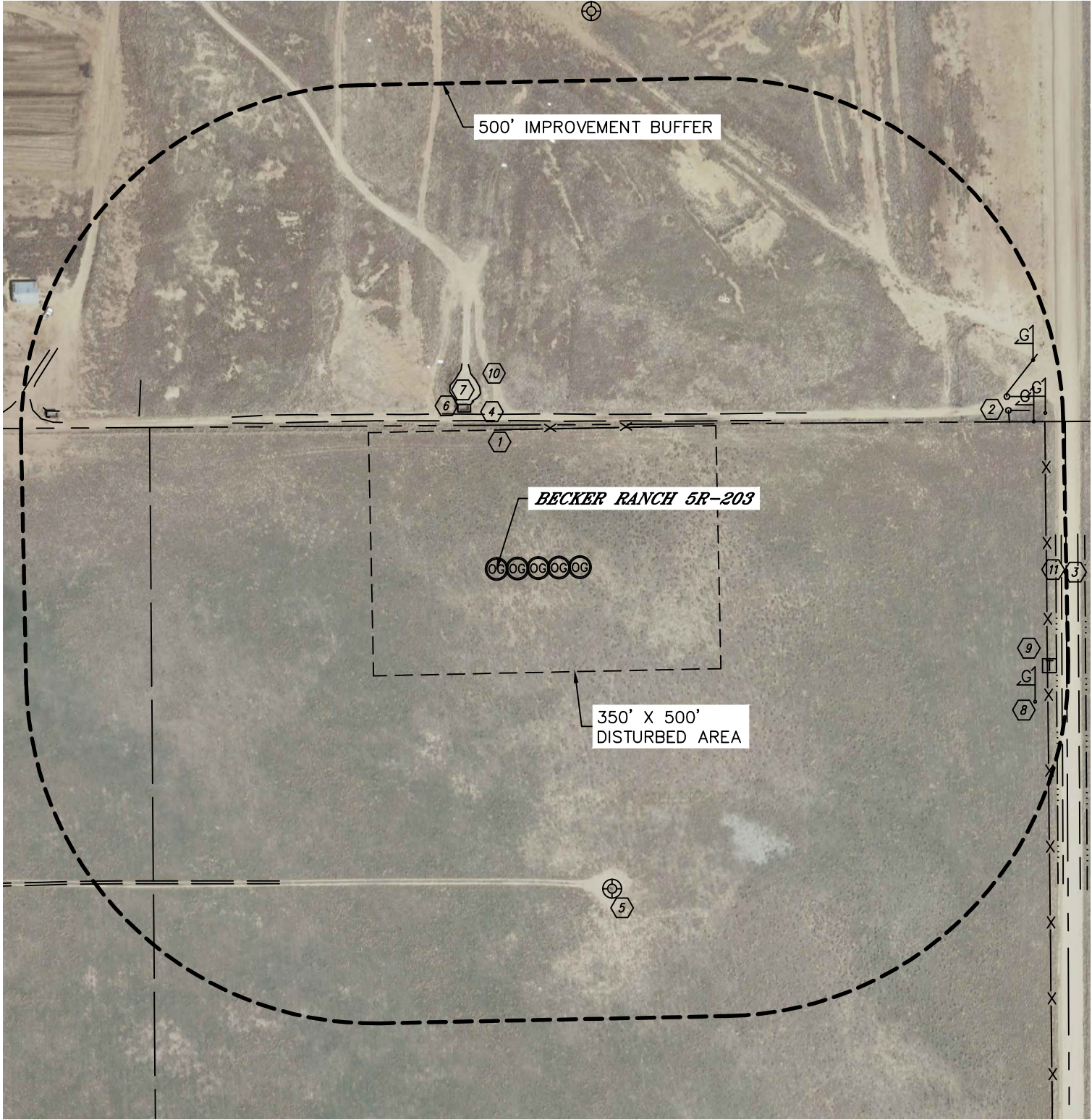

LOCATION DRAWING
BECKER RANCH 5RU-HZ PAD

SECTION: 5
TOWNSHIP: 3N
RANGE: 64W





LOCATION DRAWING

BECKER RANCH 5RU-HZ PAD

SECTION: 5
TOWNSHIP: 3N
RANGE: 64W

IMPROVEMENTS:

(MEASURED FROM THE PROPOSED BECKER RANCH 5R-203 WELL LOCATION)

- BU NO EXISTING BUILDING UNITS WITHIN IMPROVEMENT BUFFER
- B NO EXISTING BUILDINGS WITHIN IMPROVEMENT BUFFER
- 1 FENCE 200' N, 559' NW, 768' NE, 791' E
- 2 GATE 771' NE
- 3 COUNTY ROAD 53 813' E
- 4 ROAD 214' N, 448' S, 715' NW
- 5 EX. WELL HEAD 489' SE
- 6 EDGE OF CONCRETE 229' & 679' NW
- 7 CONCRETE WALL 239' & 669' NW
- 8 GAS MARKER 799' SE, 801', 821' & 829' NE
- 9 TELEPHONE PEDESTAL 808' SE
- 10 DIRT RAMP 244' NW
- 11 BARROW DITCH 805' E

NEAREST CULTURAL ITEMS:

BUILDING: 1199' NW, BUILDING UNIT: ±1729' NE, HIGH OCCUPANCY BUILDING UNIT: 5280'+,
DESIGNATED OUTSIDE ACTIVITY AREA: 5280'+, PUBLIC ROAD: 693' E (CR 53),
ABOVE GROUND UTILITY: 1022' NW, RAILROAD: 5280'+, PROPERTY LINE: 205' N

(DISTANCES MEASURED FROM THE CENTER OF THE PROPOSED WELL HEAD OR LIMITS OF THE
PROPOSED PRODUCTION FACILITY, MLVT AREA CLOSEST TO THE REFERENCED CULTURAL ITEM)