

Geologist Information

General: New location, 20 new wells
 Ownership: Fed Surface, Fed Minerals
 SUA Status: NA
 Spacing Units: Ryan Gulch (1 spacing unit)
 Adjacent Owners: NA

Plan of Development

Access: New access.
 Drilling: Efficiency Rig
 Cuttings: In trench along west edge of pad.
 SIMOPS: Yes
 Completions: Remote frac from RG 23-14-298 pad. Run 3-4.5" temporary surface frac lines along roads.
 Flowback: To RG 23-14-298 pad.
 Production: Production equipment to be placed on east edge of pad as shown. Tanks to be placed on south edge of pad as shown.
 Pipeline: Install two (2) 4" Flexsteel water lines and one (1) 8" gas line along access road and tie into main gas and water infrastructure at main road.

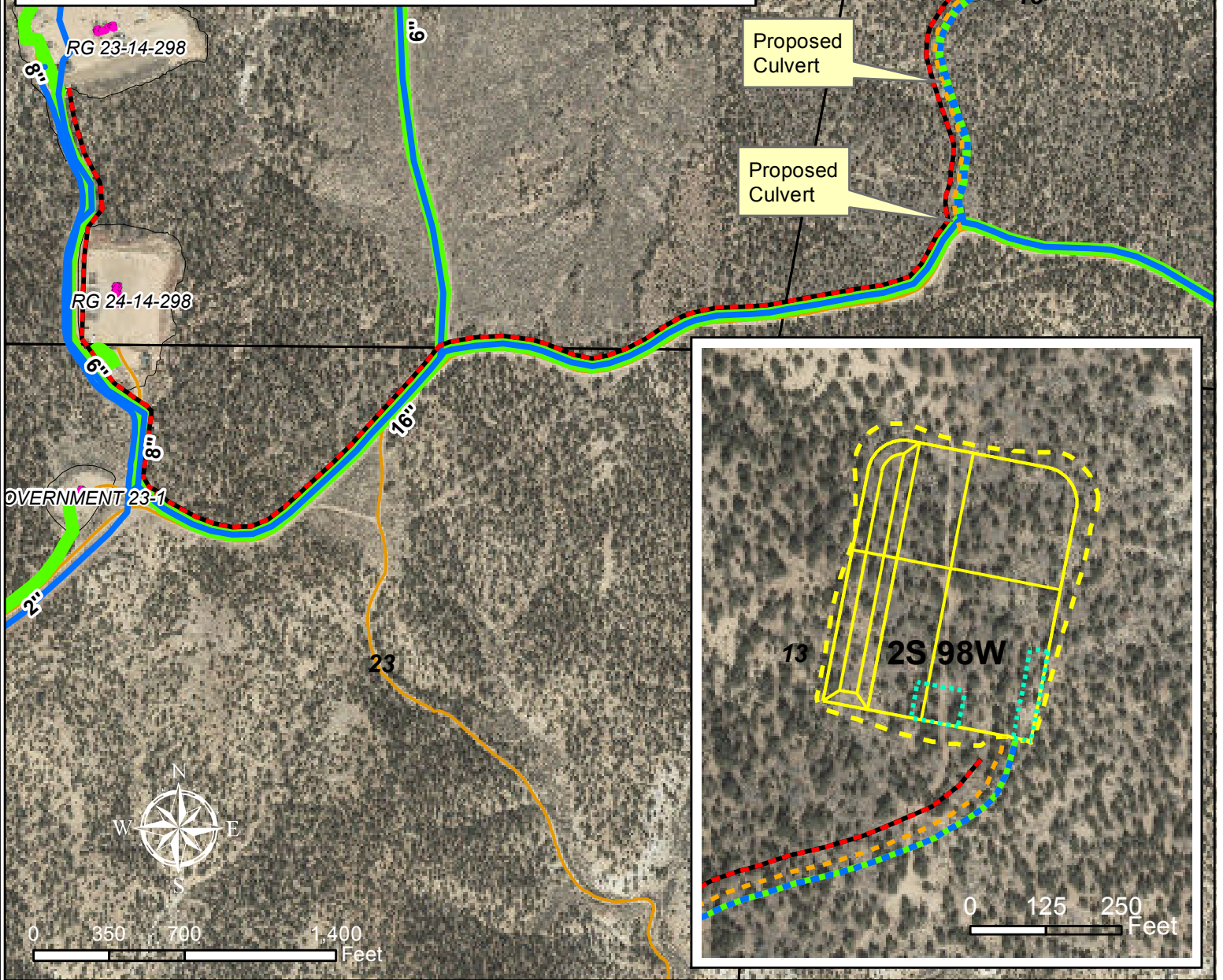

Legend

- Existing Gas Well
- Proposed Road
- Proposed Production Equipment Area
- Proposed Daylight Line
- Proposed Pad or Pit
- Proposed Culvert (18" CMP)
- Frac Line (Temp, Surface, 8,260 feet)
- Existing Water Line
- Proposed Gas/Water Line Route (1,880 feet)
- Existing Gas Pipeline - Williams Midstream
- County Road
- Other Existing Road
- Existing Pad

WPX Energy Rocky Mountain, LLC

RG 13-13-298 Pad
 T2S R98W, Section 13

July 23, 2014

