

The Road to Excellence Starts with Safety

Sold To #: 352431	Ship To #: 3337600	Quote #: 0021863908	Sales Order #: 0901432501
Customer: CONOCO/PHILLIPS COMPANY EBUSINESS		Customer Rep:	
Well Name: STATE BLANCA	Well #: 1 H	API/UWI #: 05-005-07220-00	
Field: WILDCAT	City (SAP): FOX	County/Parish: ARAPAHOE	State: COLORADO
Legal Description: NW NE-12-5S-65W-820FNL-2440FEL			
Contractor:		Rig/Platform Name/Num: H&P 280	
Job BOM: 7523			
Well Type: HORIZONTAL OIL			
Sales Person: HALAMERICA/HX38199		Srvc Supervisor: Brayden Gambles	
Job			

Formation Name			
Formation Depth (MD)	Top		Bottom
Form Type			BHST 219.3 degF
Job depth MD	15222ft		Job Depth TVD
Water Depth			Wk Ht Above Floor
Perforation Depth (MD)	From		To

Well Data										
Description	New / Used	Size in	ID in	Weight lbm/ft	Thread	Grade	Top MD ft	Bottom MD ft	Top TVD ft	Bottom TVD ft
Casing		9.625	8.921	36		J-55	0	2231		
Casing		5.5	4.67	23	BTC	P-110	0	15244		
Open Hole Section			8.75				2231	15244		

Tools and Accessories									
Type	Size in	Qty	Make	Depth ft		Type	Size in	Qty	Make
Guide Shoe	5.5	1		15244		Top Plug	5.5	1	HES
Float Shoe	5.5	1				Bottom Plug	5.5	1	HES
Float Collar	5.5	1				SSR plug set	5.5	1	HES
Insert Float	5.5	1				Plug Container	5.5	1	HES
Stage Tool	5.5	1				Centralizers	5.5	1	HES

Miscellaneous Materials											
Gelling Agt		Conc		Surfactant		Conc		Acid Type		Qty	Conc
Treatment Fld		Conc		Inhibitor		Conc		Sand Type		Size	Qty

Fluid Data										
Stage/Plug #: 1										
Fluid #	Stage Type	Fluid Name	Qty	Qty UoM	Mixing Density lbm/gal	Yield ft3/sack	Mix Fluid Gal	Rate bbl/min	Total Mix Fluid Gal	
1	Clean Spacer III	CLEANSPECER III	85	bbl	10.5	3.86	30.8			
30.80 gal/bbl		FRESH WATER								
Fluid #	Stage Type	Fluid Name	Qty	Qty UoM	Mixing Density lbm/gal	Yield ft3/sack	Mix Fluid Gal	Rate bbl/min	Total Mix Fluid Gal	

2	ExtendaCem	EXTENDACEM (TM) SYSTEM	670	sack	12	1.94		6	10.29
0.20 %		SUPER CBL, 50 LB PAIL (100003668)							
10.29 Gal		FRESH WATER							
Fluid #	Stage Type	Fluid Name	Qty	Qty UoM	Mixing Density lbm/gal	Yield ft3/sack	Mix Fluid Gal	Rate bbl/mi n	Total Mix Fluid Gal
3	ExpandaCem B2	EXPANDACEM (TM) SYSTEM	1385	sack	13.8	1.67		6	7.7
7.70 Gal		FRESH WATER							
0.30 %		SCR-742, 50 LB BAG (102027729)							
Fluid #	Stage Type	Fluid Name	Qty	Qty UoM	Mixing Density lbm/gal	Yield ft3/sack	Mix Fluid Gal	Rate bbl/mi n	Total Mix Fluid Gal
4	MMCR Displacement	MMCR Displacement	90	bbl	8.34				
0.10 gal/bbl		MICRO MATRIX CEMENT RETARDER, 5 GAL PAIL (100003781)							
Fluid #	Stage Type	Fluid Name	Qty	Qty UoM	Mixing Density lbm/gal	Yield ft3/sack	Mix Fluid Gal	Rate bbl/mi n	Total Mix Fluid Gal
5	Displacement	Displacement	229.5	bbl	8.34				
Cement Left In Pipe		Amount	134 ft		Reason		Shoe Joint		
Comment 40 BBLS Fresh Spacer Back									





## Summary Report

Crew: \_\_\_\_\_

Job Start Date: 6/28/2014

Sales Order #: 0901432501  
WO #: 0901432501  
PO/AFE #: NACustomer: CONOCO/PHILLIPS COMPANY  
EBUSINESS  
UWI / API Number: 05-005-07220-00  
Well Name: STATE BLANCA  
Well No: 1 HField: WILDCAT  
County/Parish: ARAPAHOE  
State: COLORADO  
Latitude: 39.636214  
Longitude: -104.612658  
Sect / Twn / Rng: 12/5/65Job Type: CMT PRODUCTION  
CASING BOM  
Service Supervisor: Brayden GamblesCust Rep Name:  
Cust Rep Phone #:**Remarks:**

<b>The Information Stated Herein Is Correct</b>	Customer Representative Signature	Date
	Customer Representative Printed Name	

# HALLBURTON

CONOCO/PHILLIPS COMPANY EBUSINESS

STATE BLANCA WILDCAT 1 H 5.5 PROD

Case 1

## 1.6 Job Event Log

Type	Seq. No.	Activity	Graph Label	Date	Time	Source	Comb Pump Rate (bbl/min)	DH Density (ppg)	Pass-Side Pump Pressure (psi)	Comment
Event	1	Call Out	Call Out	6/28/2014	03:30:00	USER				
Event	2	Pre-Convoy Safety Meeting	Pre-Convoy Safety Meeting	6/28/2014	06:30:00	USER				
Event	3	Depart from Service Center or Other Site	Depart from Service Center or Other Site	6/28/2014	07:00:00	USER				
Event	4	Arrive At Loc	Arrive At Loc	6/28/2014	09:00:00	USER				
Event	5	Assessment Of Location Safety Meeting	Assessment Of Location Safety Meeting	6/28/2014	09:30:00	USER				
Event	6	Pre-Rig Up Safety Meeting	Pre-Rig Up Safety Meeting	6/28/2014	09:30:01	USER				
Event	7	Rig-Down Equipment	Rig-Down Equipment	6/28/2014	10:00:00	USER				
Event	8	Start Job	Start Job	6/28/2014	11:44:04	COM7	0.00	0.46	-11.00	
Event	9	Pre-Job Safety Meeting	Pre-Job Safety Meeting	6/28/2014	12:45:00	USER	0.00	8.78	-11.00	
Event	10	Other	Other	6/28/2014	13:05:48	COM7	0.00	0.43	-16.00	
Event	11	Test Lines	Test Lines	6/28/2014	13:16:53	COM7	0.00	8.53	6007.00	
Event	12	Pump Spacer 1	Pump Spacer 1	6/28/2014	13:20:13	COM7	0.00	8.43	-3.00	
Event	13	Shutdown	Shutdown	6/28/2014	13:33:30	USER	6.00	10.80	305.00	
Event	14	Drop Plug	Drop Plug	6/28/2014	13:34:00	USER	0.00	3.78	19.00	
Event	15	Pump Lead Cement	Pump Lead Cement	6/28/2014	13:35:21	COM7	1.40	3.43	6.00	
Event	16	Pump Tail Cement	Pump Tail Cement	6/28/2014	14:12:48	COM7	6.00	12.12	307.00	
Event	17	Drop Plug	Drop Plug	6/28/2014	15:29:44	COM7	2.20	9.89	-13.00	
Event	18	Pump Displacement	Pump Displacement	6/28/2014	15:33:57	COM7	0.00	8.41	-40.00	
Event	19	Bump Plug	Bump Plug	6/28/2014	16:23:01	COM7	0.00	8.45	2930.00	
Event	20	Check Floats	Check Floats	6/28/2014	16:24:29	USER	0.00	8.46	2962.00	
Event	21	Pre-Rig Down Safety Meeting	Pre-Rig Down Safety Meeting	6/28/2014	16:45:00	USER				

# HALLIBURTON

CONOCO/PHILLIPS COMPANY EBUSINESS

STATE BLANCA WILDCAT 1 H 5.5 PROD

Case 1

Event	22	Rig-Down Equipment	Rig-Down Equipment	6/28/2014	17:00:00	USER
Event	23	Pre-Convoy Safety Meeting	Pre-Convoy Safety Meeting	6/28/2014	17:30:00	USER
Event	24	Depart Location	Depart Location	6/28/2014	18:00:00	USER

# CONOCO/PHILLIPS STATE BLANCA WILDCAT 1 H 5.5 PROD

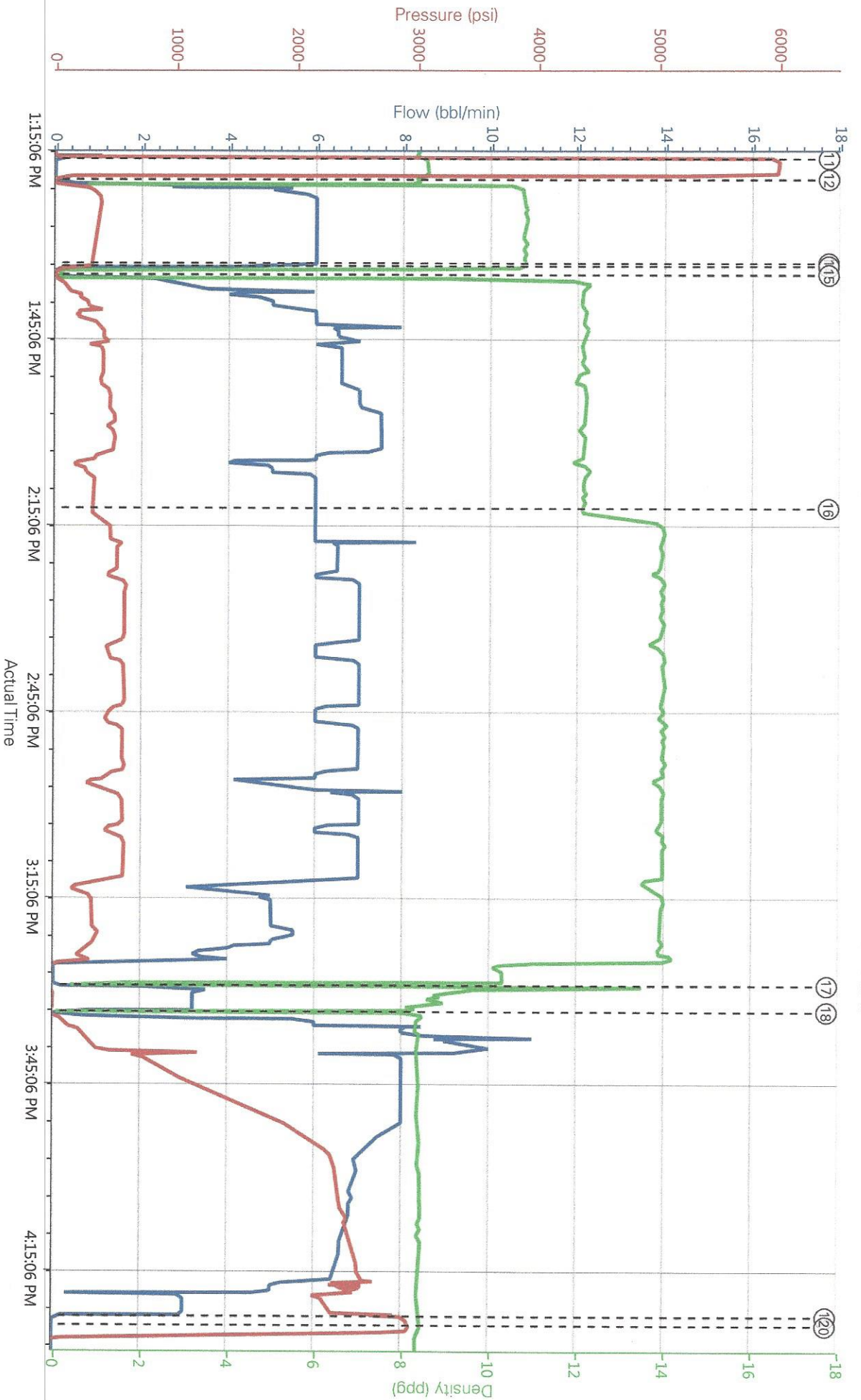

HALLIBURTON | iCem® Service

Customer : CONOCO/PHILLIPS COMPANY  
EBUSINESS

Representative : BRAYDEN GAMBLE

Job Date : 6/28/2014 11:43:57 AM

Sales Order # : 901432501

Well : STATE BLANCA WILDCAT 1 H

RedTiger : 11501021

Created: 2014-06-28 10:40:10, Version: 3.0.121

Edit